

Queensland public hospital operating theatre efficiency

Volume Two - Hospital and Health Services Metrics

Report 15: 2015–16



Queensland Audit Office

Location Level 14, 53 Albert Street, Brisbane Qld 4000

PO Box 15396, City East Qld 4002

Telephone (07) 3149 6000

Email qao@qao.qld.gov.au

Online www.qao.qld.gov.au

© The State of Queensland. Queensland Audit Office (2016)

Copyright protects this publication except for purposes permitted by the *Copyright Act 1968*. Reproduction by whatever means is prohibited without the prior written permission of the Auditor-General of Queensland. Reference to this document is permitted only with appropriate acknowledgement.



Front cover image is an edited photograph of Queensland Parliament, taken by QAO.

ISSN 1834-1128

Your ref.
Our ref: 10675



April 2016

The Honourable P Wellington MP
Speaker of the Legislative Assembly
Parliament House
BRISBANE QLD 4000

Dear Mr Speaker

Report to Parliament

This report is prepared under Part 3 Division 3 of the *Auditor-General Act 2009*, and is titled Queensland public hospital operating theatre efficiency, volume one and volume two.

In accordance with s.67 of the Act, would you please arrange for the report to be tabled in the Legislative Assembly.

Yours sincerely

A handwritten signature in black ink, appearing to read 'Andrew Greaves', is written over a light grey rectangular background.

Andrew Greaves
Auditor-General

Contents

Volume two

1. Cairns and Hinterland Hospital and Health Service.....	1
Theatre performance statistics.....	1
Session utilisation	2
Theatre utilisation.....	4
Average changeover time	5
Starting on time.....	6
Delay reasons	8
Session overruns	9
Session underruns	10
Cancellations	12
2. Central Queensland Hospital and Health Service	15
Theatre performance statistics.....	15
Session utilisation	16
Theatre utilisation.....	18
Average changeover time	19
Starting on time.....	20
Delay reasons	22
Session overruns	23
Session underruns	24
Cancellations	26
3. Central West Hospital and Health Service	29
Theatre performance statistics.....	29
Session utilisation	30
Theatre utilisation.....	32
Average changeover time	33
Starting on time.....	34
Delay reasons	36
Session overruns	37
Session underruns	38
Cancellations	40
4. Children’s Health Queensland Hospital and Health Service	43
Theatre performance statistics.....	43
Session utilisation	44
Theatre utilisation.....	46
Average changeover time	47
Starting on time.....	48
Delay reasons.....	50
Session overruns	51
Session underruns	52
Cancellations	54
5. Darling Downs Hospital and Health Service.....	57
Theatre performance statistics.....	57
Session utilisation	58
Theatre utilisation.....	60
Average changeover time	61

	Starting on time	62
	Delay reasons	64
	Session overruns.....	65
	Session underruns	66
	Cancellations.....	68
6.	Gold Coast Hospital and Health Service	71
	Theatre performance statistics	71
	Session utilisation.....	72
	Theatre utilisation	74
	Average changeover time	75
	Starting on time	76
	Delay reasons	78
	Session overruns.....	79
	Session underruns	80
	Cancellations.....	82
7.	Mackay Hospital and Health Service	85
	Theatre performance statistics	85
	Session utilisation.....	86
	Theatre utilisation	88
	Average changeover time	89
	Starting on time	90
	Delay reasons	92
	Session overruns.....	93
	Session underruns	94
	Cancellations.....	96
8.	Metro North Hospital and Health Service	99
	Theatre performance statistics	99
	Session utilisation.....	100
	Theatre utilisation	102
	Average changeover time	103
	Starting on time	104
	Delay reasons	106
	Session overruns.....	107
	Session underruns	108
	Cancellations.....	110
9.	Metro South Hospital and Health Service	113
	Theatre performance statistics	113
	Session utilisation.....	114
	Theatre utilisation	116
	Average changeover time	117
	Starting on time	118
	Delay reasons	120
	Session overruns.....	121
	Session underruns	122
	Cancellations.....	124
10.	North West Hospital and Health Service	127
	Theatre performance statistics	127
	Session utilisation.....	128
	Theatre utilisation	130

	Average changeover time	131
	Starting on time	132
	Delay reasons	134
	Session overruns	135
	Session underruns	136
	Cancellations	138
11.	South West Hospital and Health Service	141
	Theatre performance statistics	141
	Session utilisation	142
	Theatre utilisation.....	144
	Average changeover time	145
	Starting on time	146
	Delay reasons	148
	Session overruns	149
	Session underruns	150
	Cancellations	152
12.	Sunshine Coast Hospital and Health Service	155
	Theatre performance statistics.....	155
	Session utilisation	156
	Theatre utilisation.....	158
	Average changeover time	159
	Starting on time	160
	Delay reasons	162
	Session overruns	163
	Session underruns	164
	Cancellations	166
13.	Torres and Cape Hospital and Health Service.....	169
	Theatre performance statistics	169
	Session utilisation	170
	Theatre utilisation.....	172
	Average changeover time	173
	Starting on time	174
	Delay reasons	176
	Session overruns	177
	Session underruns	178
	Cancellations	180
14.	Townsville Hospital and Health Service.....	183
	Theatre performance statistics.....	183
	Session utilisation	184
	Theatre utilisation.....	186
	Average changeover time	187
	Starting on time	188
	Delay reasons	190
	Session overruns	191
	Session underruns	192
	Cancellations	194
15.	West Moreton Hospital and Health Service	197
	Theatre performance statistics.....	197
	Session utilisation	198

Theatre utilisation	200
Average changeover time	201
Starting on time	202
Delay reasons	204
Session overruns.....	205
Session underruns	206
Cancellations.....	208
16. Wide Bay Hospital and Health Service	211
Theatre performance statistics	211
Session utilisation.....	212
Theatre utilisation	214
Average changeover time	215
Starting on time	216
Delay reasons	218
Session overruns.....	219
Session underruns	220
Cancellations.....	222

1. Cairns and Hinterland Hospital and Health Service

Theatre performance statistics

Volume 2 of Report 15 of 2015–16 is to be read in conjunction with Volume 1 and should not be used and interpreted in isolation. The following graphs and charts represent a variety of performance metrics and trend data we used to assess theatre performance. Care should be taken in comparing Hospital and Health Services and hospitals. Refer to Appendix E in Volume 1 for hospital peer groups.

Unless otherwise stated, all charts and graphs:

- cover July 2014 to December 2015
- are for elective sessions only
- include all hospitals within the Cairns and Hinterland Hospital and Health Service.

Session utilisation

Displays the number of sessions made available for bookings compared to the number of utilised sessions (at least one operation) over time and by hospital.

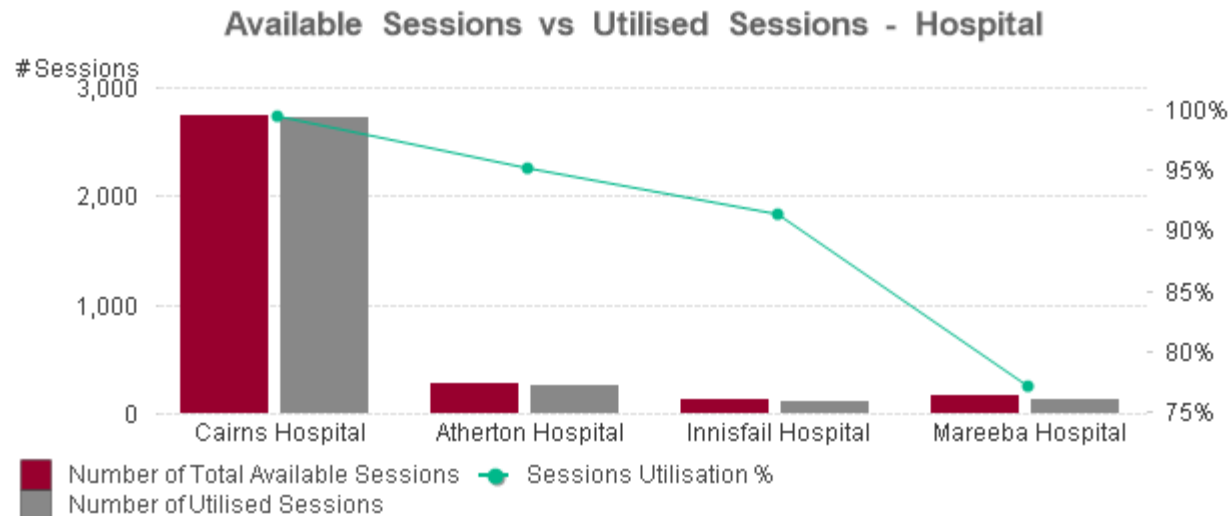
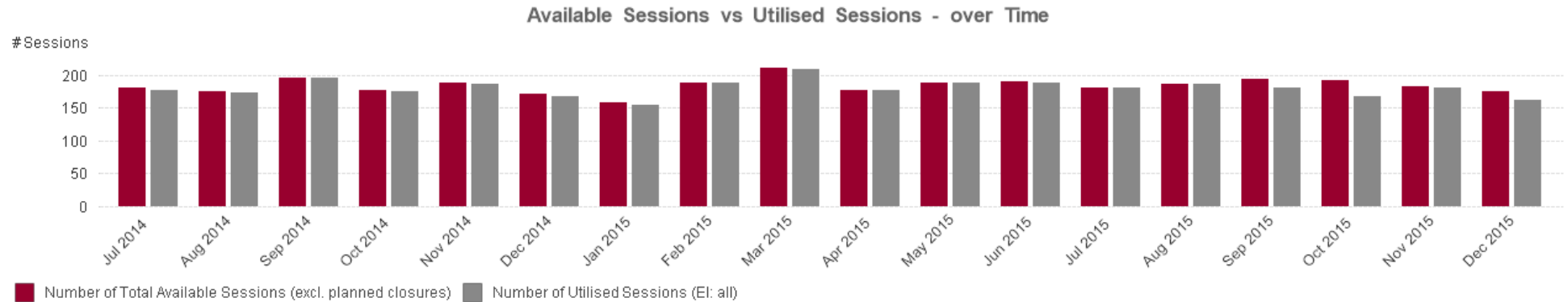

Actual versus available session time

Displays the utilised session hours (wheeling the patient into the operating room—OR—to wheeling them out, less changeover time) against available session hours.

Actual vs available Session Time - over Time

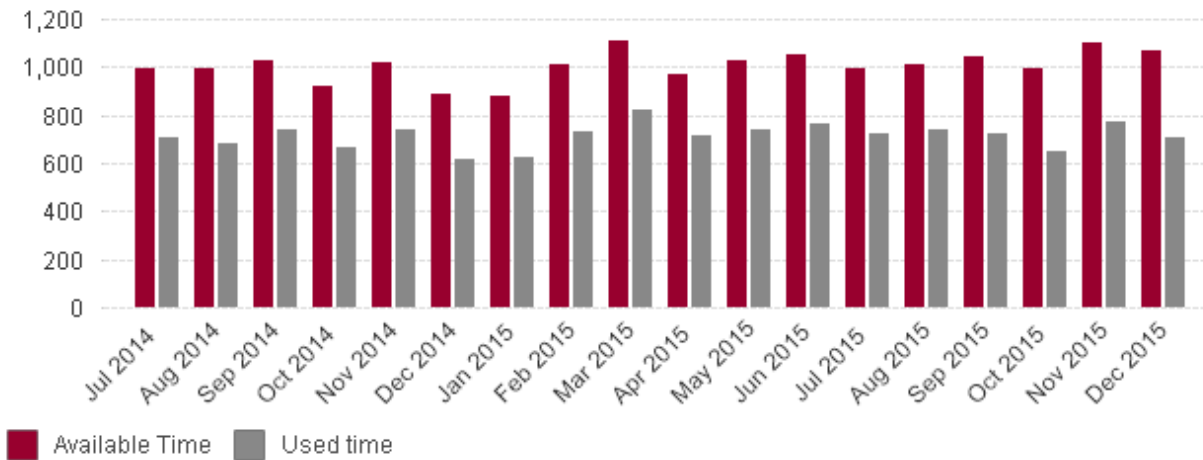

Actual vs available Session Time - Hospital

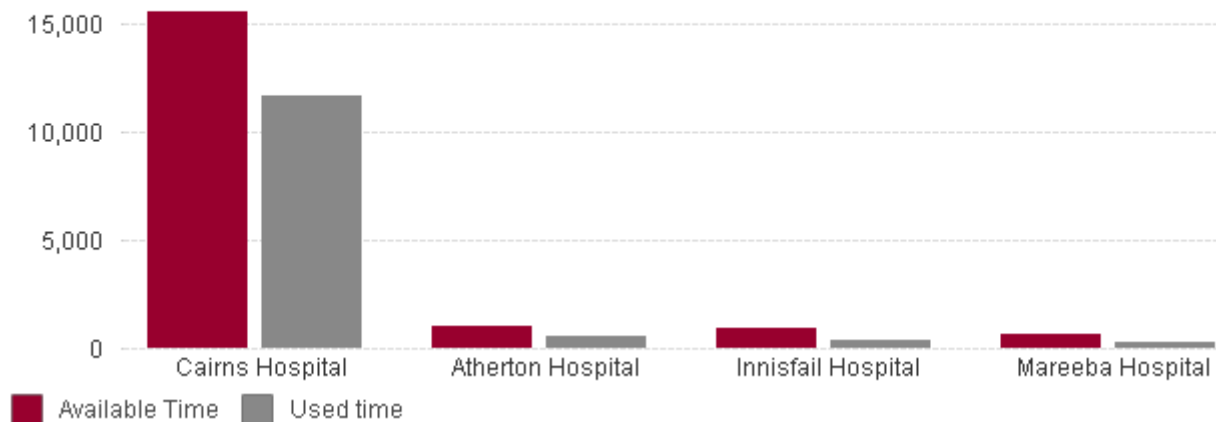

Theatre utilisation

Displays the percentage of time used in an elective session against the available hours. It measures from wheeling the patient into the OR to wheeling them out; it discounts early starts or overruns. The red bars include changeover time; the grey bars exclude changeover time.

Theatre Utilisation % (against Available Session Time) - over Time

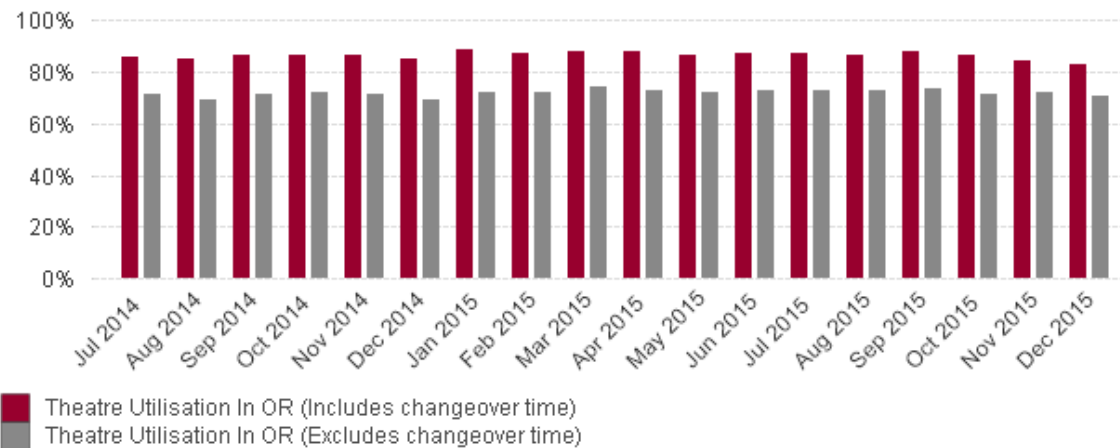

Theatre Utilisation % (against Available Session Time) - Hospital

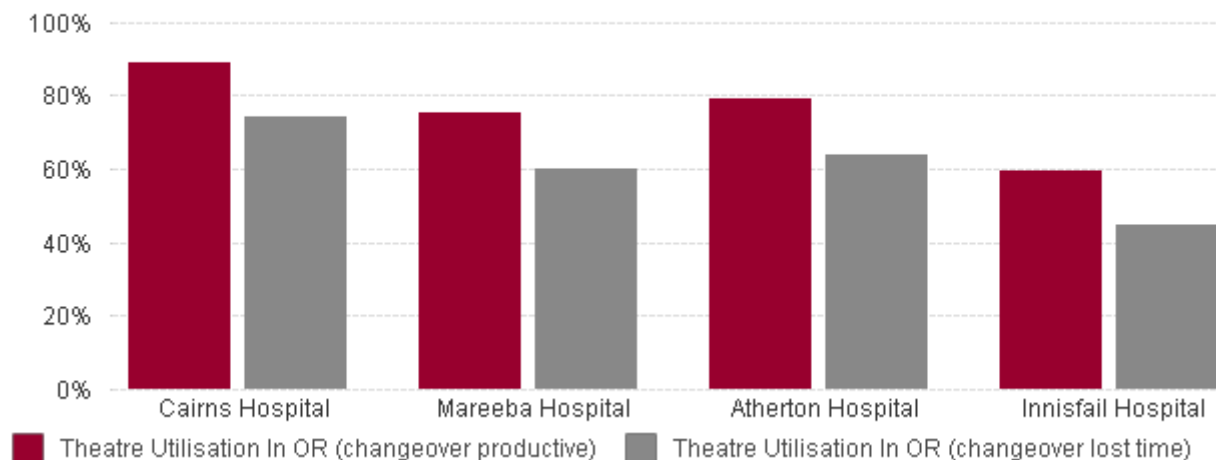

Average changeover time

Displays the average changeover time between elective surgeries, measured from wheeling a patient out to wheeling the next patient in. It excludes any time the patient remains in the operating room waiting for an orderly to take them to recovery or waiting for a recovery bed to become available.

Avg Changeover Time between Surgery - over Time

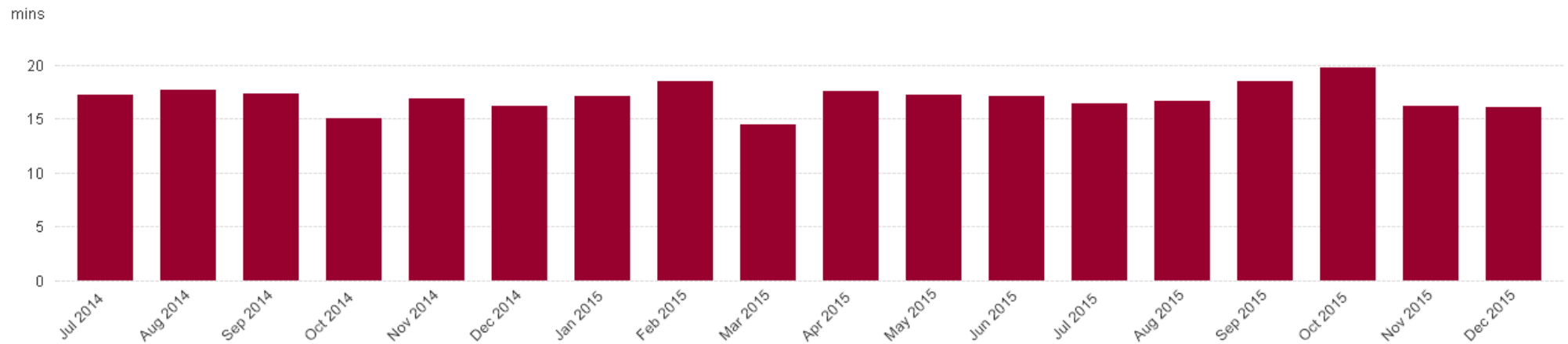

Avg Changeover Time between Surgery - Hospital

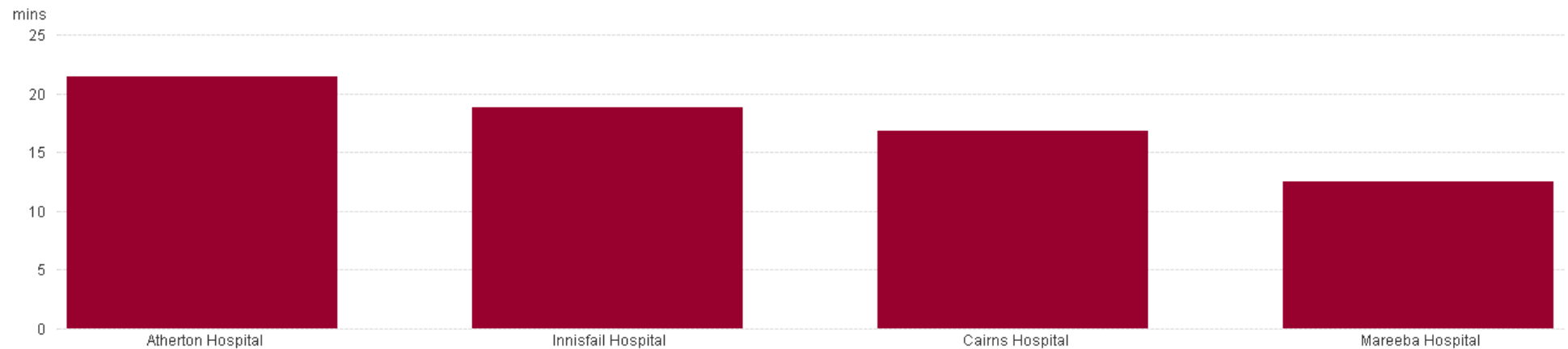

Starting on time

Wheeling patients into the operating theatre

Displays the percentage of first cases wheeled into theatre by the scheduled start time for the first session (grey bar), second session (green bar) and all sessions (red bar) over time and by hospital.

In OR On Time - over Time

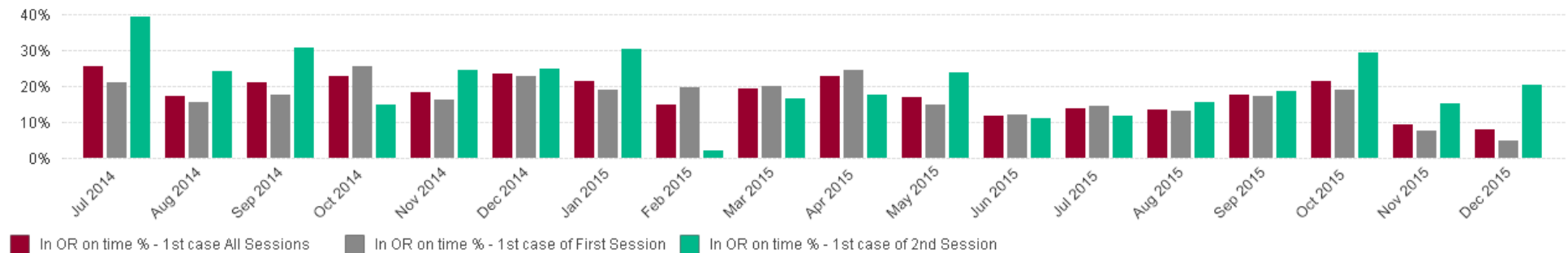

In OR On Time - Hospital

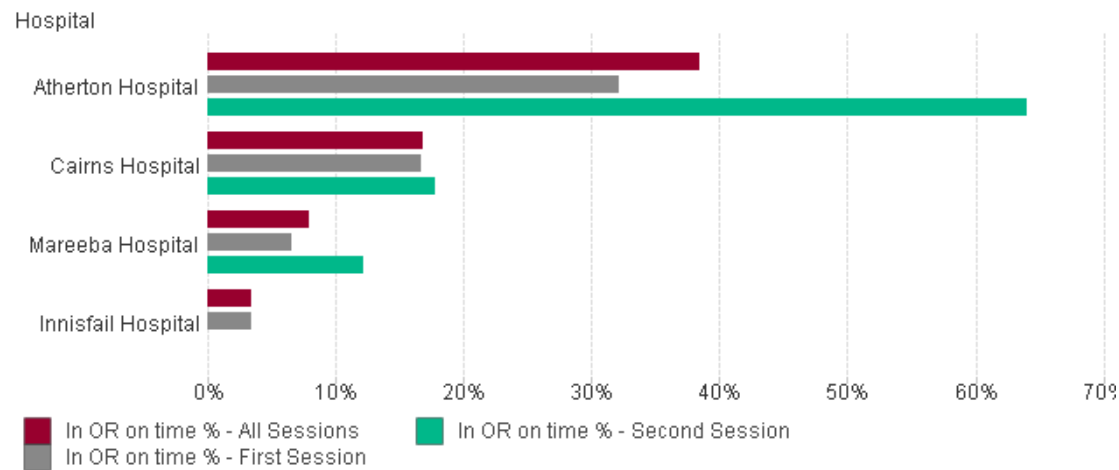

Commencing the first procedure

Displays the percentage of procedures in all sessions (red bar) and in the first session (grey bar) that commenced within 30 minutes of the scheduled start time over time and by hospital.

First Procedure Starting On Time - over Time

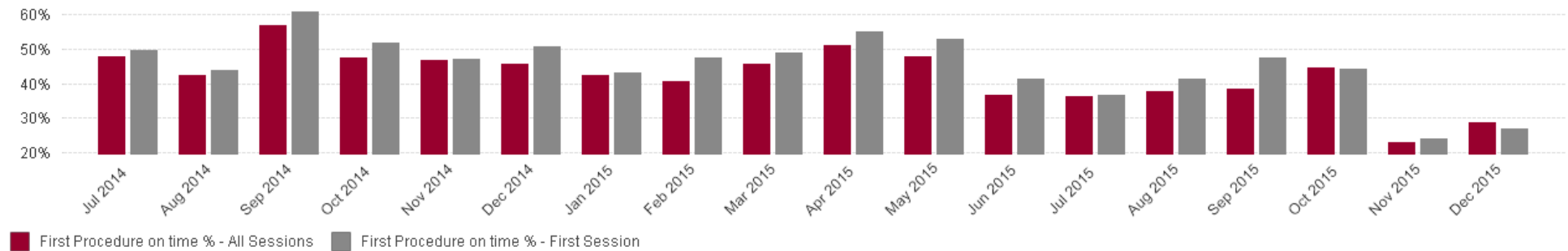

First Procedure Starting On Time - Hospital

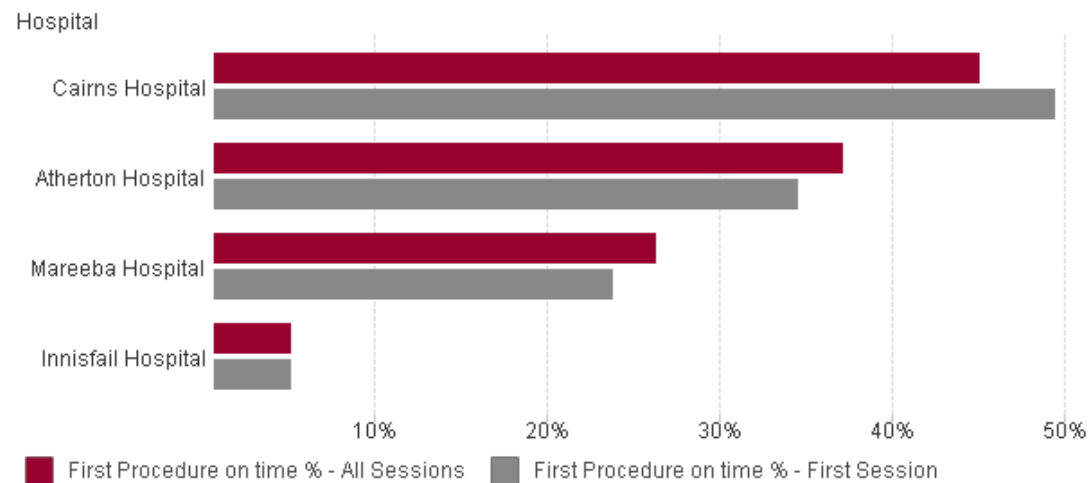

Delay reasons

Displays the top eight reported reasons that the first surgery of any session was delayed by 10 minutes or more.

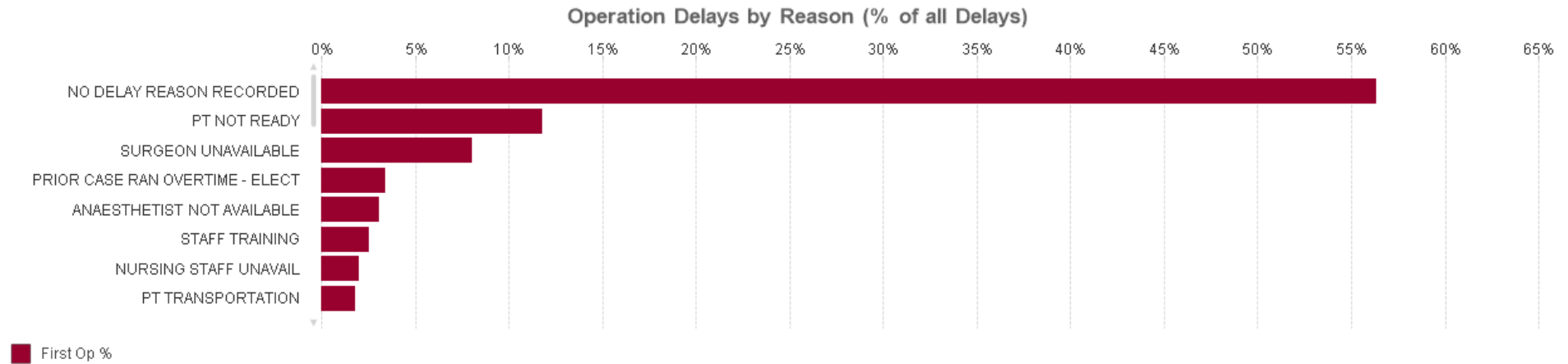

Session overruns

Displays the percentage of:

- sessions with an overrun of 60 minutes or more (red bar)
- sessions with a 30 minute delay or more contributing to overruns of 60 minutes or more (grey bar)
- overruns of 60 minutes or more that had emergency operations in the session (green bar).

% of Overrun Sessions - over Time

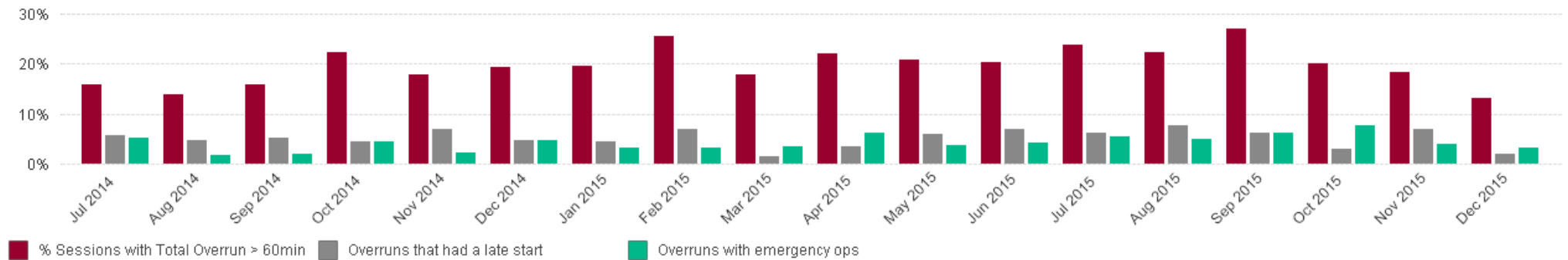

Session underruns

Displays the percentage of:

- sessions with an underrun of 60 minutes or more (red bar)
- sessions with an underrun of 60 minutes or more that had a booking cancellation within 24 hours of surgery (grey bar)
- sessions with an underrun of 60 minutes or more that had a booking cancellation on the day of surgery (green bar).

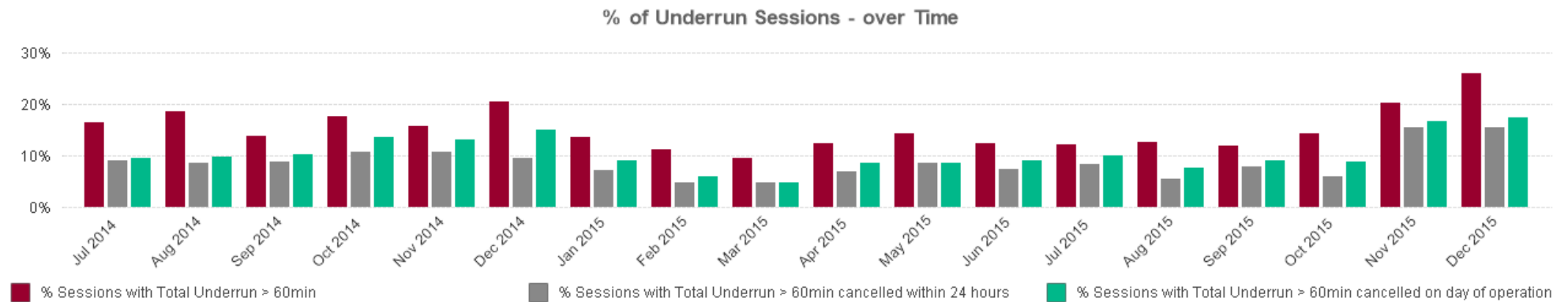

Overruns and underruns

Displays the percentage of sessions with an overrun or underrun of 60 minutes or more by hospital.

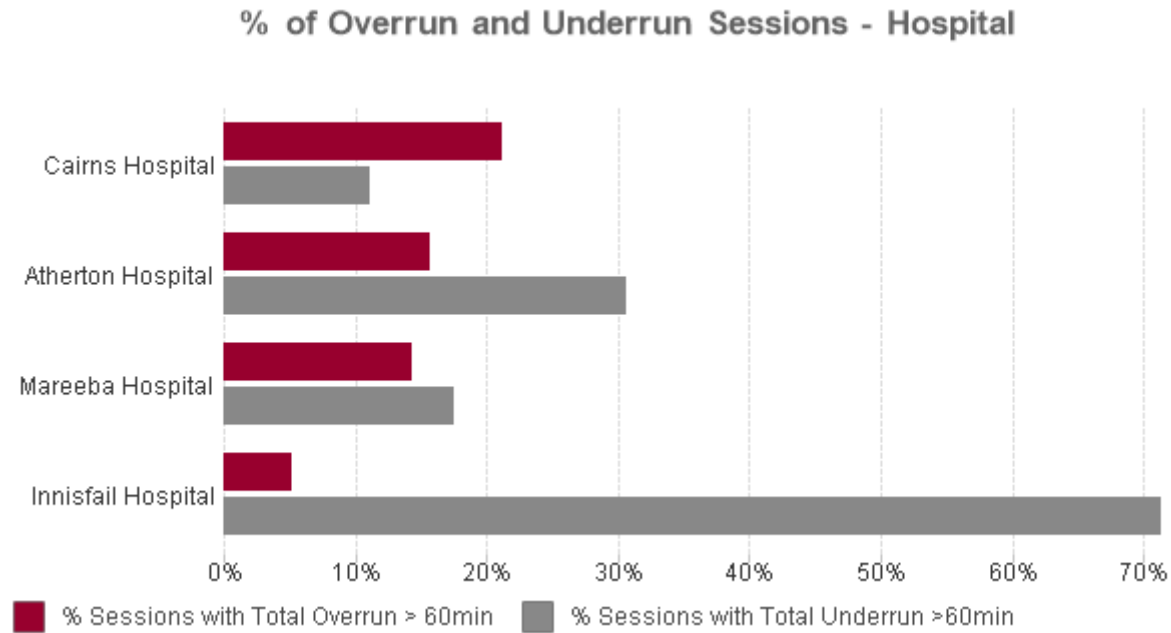

Cancellations

Displays the percentage of surgeries cancelled (red bar), within 48 hours (grey bar), within 24 hours of surgery (green bar) and on the day of surgery (blue bar).

Booking Cancellations - Hospital (%)

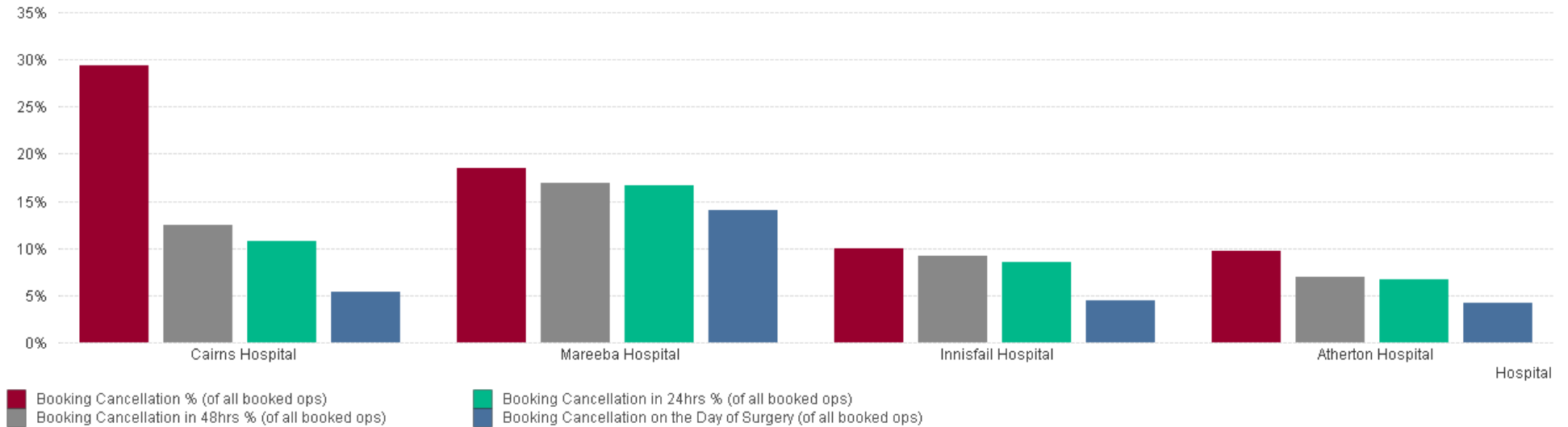

Displays the top 12 reported patient (grey bar) and hospital (red bar) related reasons for cancellations on the day of surgery.

On the Day Booking Cancellation Reasons - Frequency %

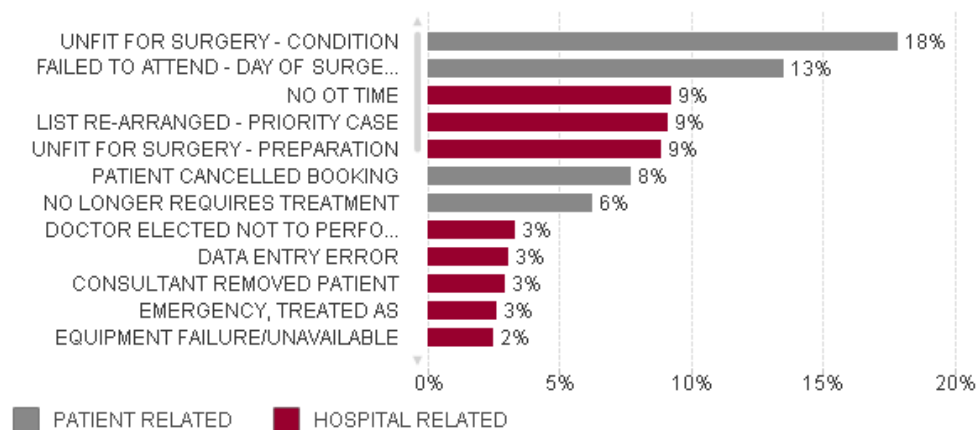

Hospital initiated cancellations in sessions with delays

Displays the percentage of sessions with a 30 minutes or more delayed start that have contributed to a hospital initiated cancellation on the day of surgery compared to sessions without a 30 minute delay.

Hospital Related Bookings Cancelled on the Day (Proportion of Bookings Cancelled within Delay Margin) - over Time

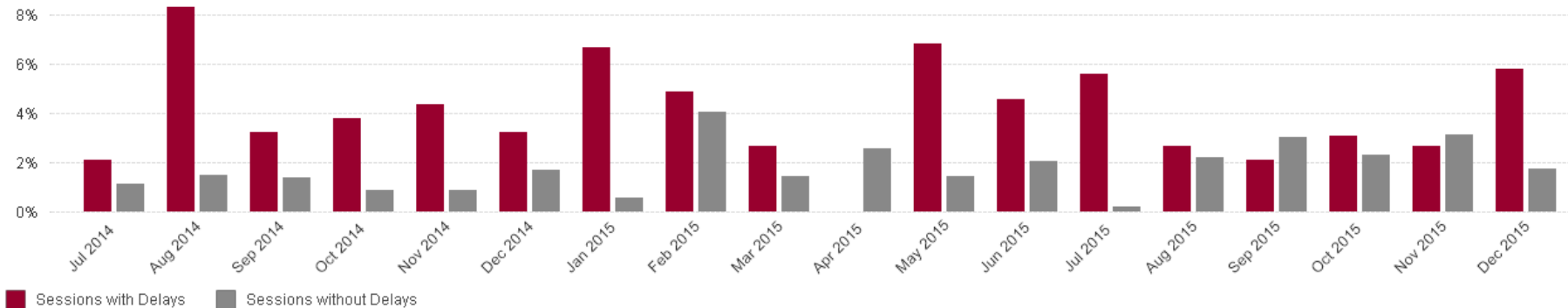

Patient initiated cancellations in sessions with delays

Displays the percentage of sessions with a 30 minutes or more delayed start that has contributed to a patient initiated cancellation on the day of surgery compared to sessions without a 30 minute delay.

Patient Related Bookings Cancelled on the Day (Proportion of Bookings Cancelled within Delay Margin) - over Time

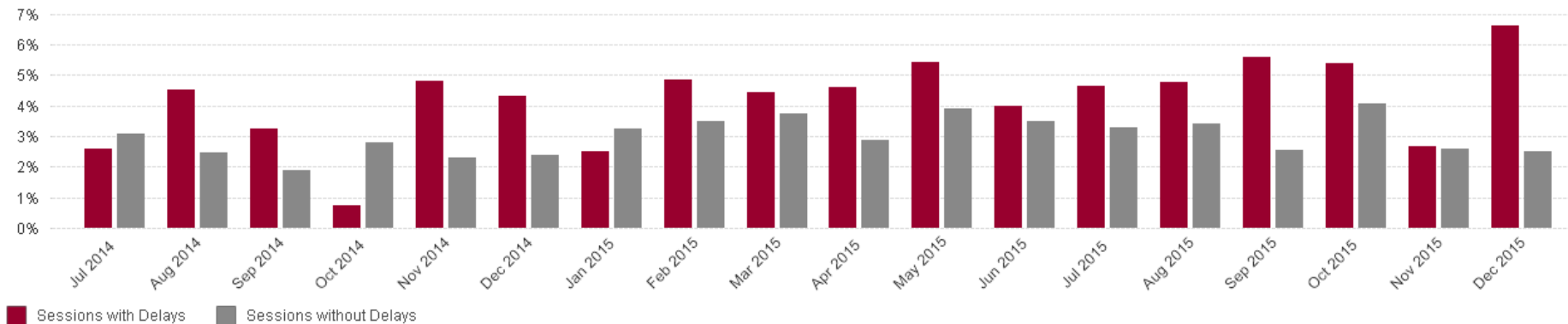

Patient and hospital initiated cancellations in sessions with delays

Displays by hospital, the percentage of sessions with a delay of 30 minutes or more that have contributed to a cancellation on the day of surgery compared to sessions without a 30 minute delay.

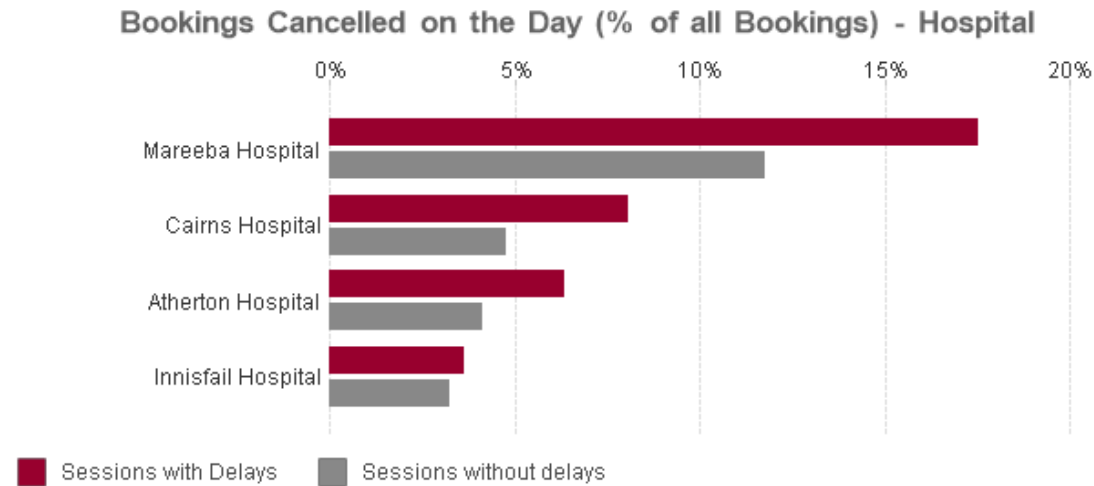

2. Central Queensland Hospital and Health Service

Theatre performance statistics

Volume 2 of Report 15 of 2015–16 is to be read in conjunction with Volume 1 and should not be used and interpreted in isolation. The following graphs and charts represent a variety of performance metrics and trend data we used to assess theatre performance. Care should be taken in comparing Hospital and Health Services and hospitals. Refer to Appendix E in Volume 1 for hospital peer groups.

Unless otherwise stated, all charts and graphs:

- cover July 2014 to December 2015
- are for elective sessions only
- include all hospitals within the Central Queensland Hospital and Health Service.

Session utilisation

Displays the number of sessions made available for bookings compared to the number of utilised sessions (at least one operation) over time and by hospital.

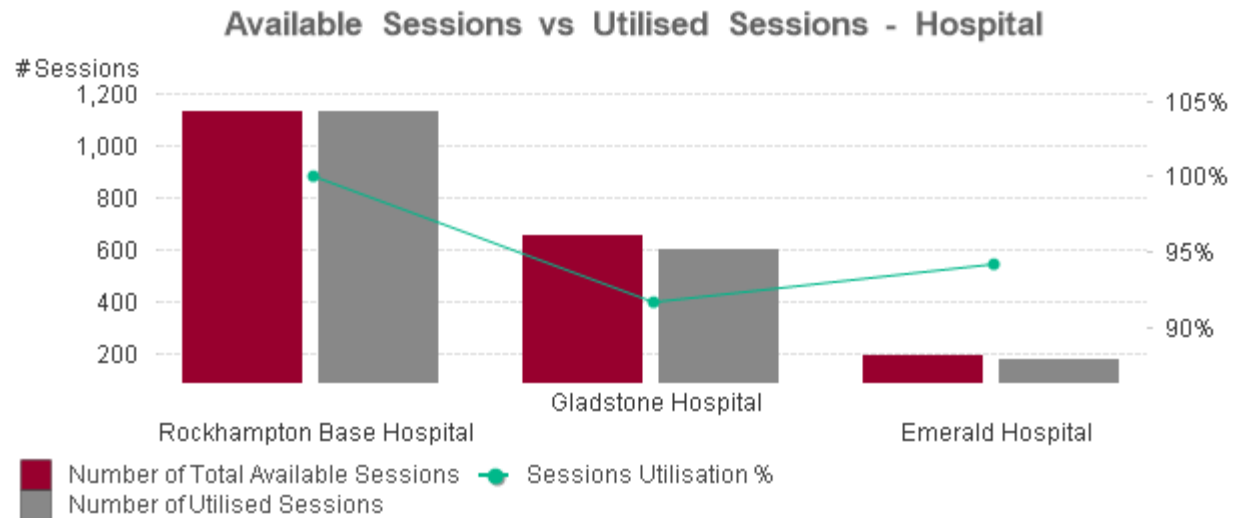
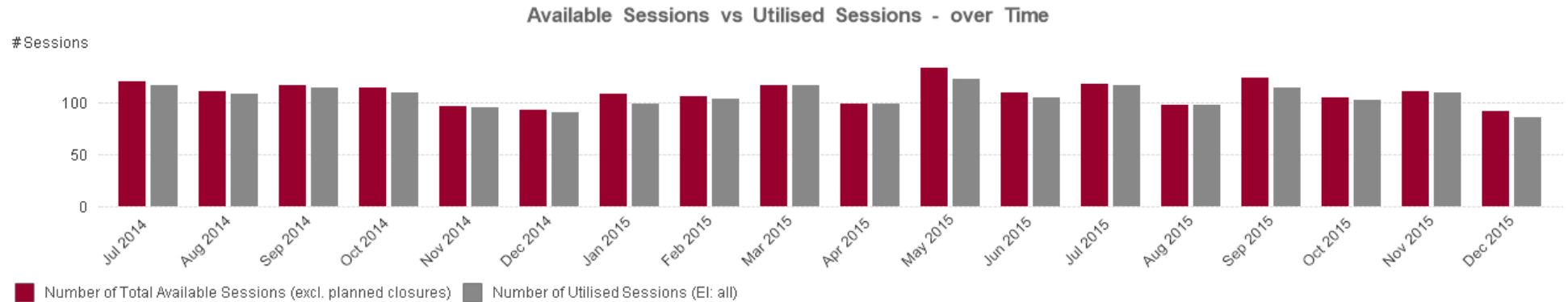

Actual versus available session time

Displays the utilised session hours (wheeling the patient into the operating room (OR) to wheeling them out, less changeover time) against available session hours.

Actual vs available Session Time - over Time

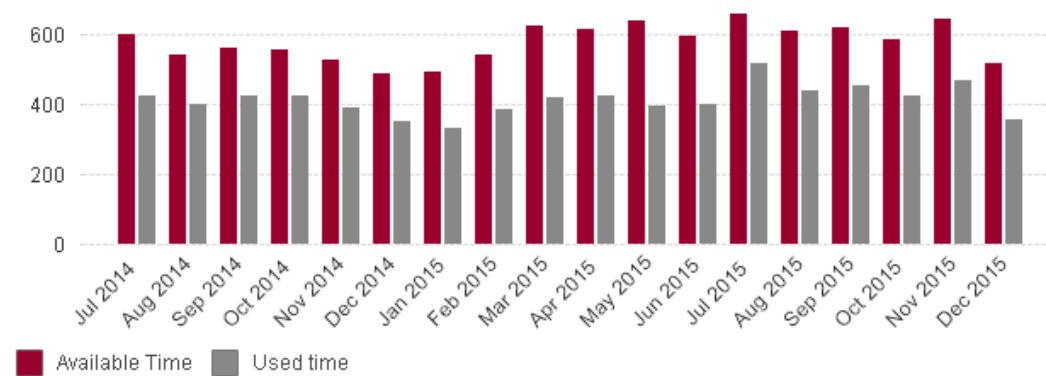

Actual vs available Session Time - Hospital

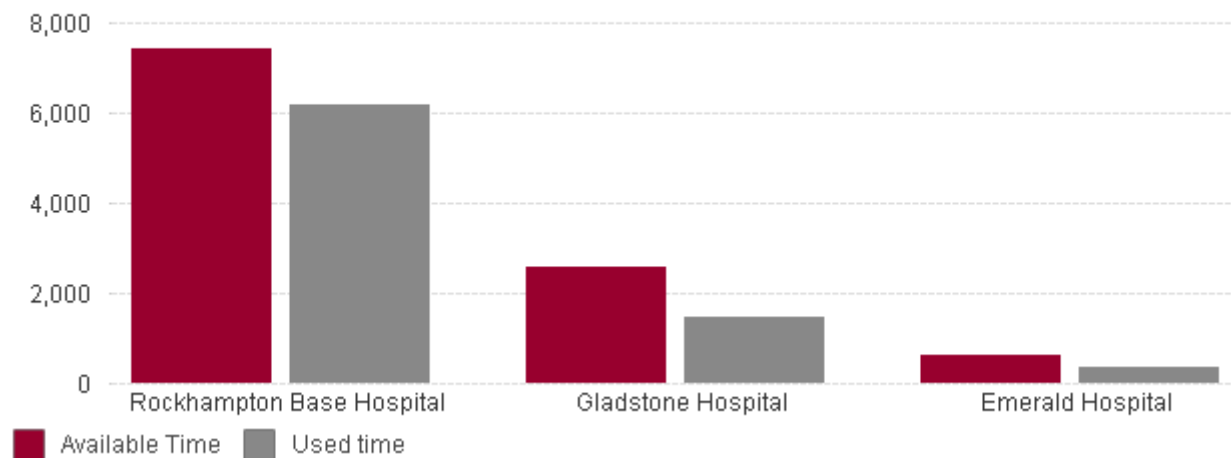

Theatre utilisation

Displays the percentage of time used in an elective session against the available hours. It measures from wheeling the patient into the OR to wheeling them out; it discounts early starts or overruns. The red bars include changeover time; the grey bars exclude changeover time.

Theatre Utilisation % (against Available Session Time) - over Time

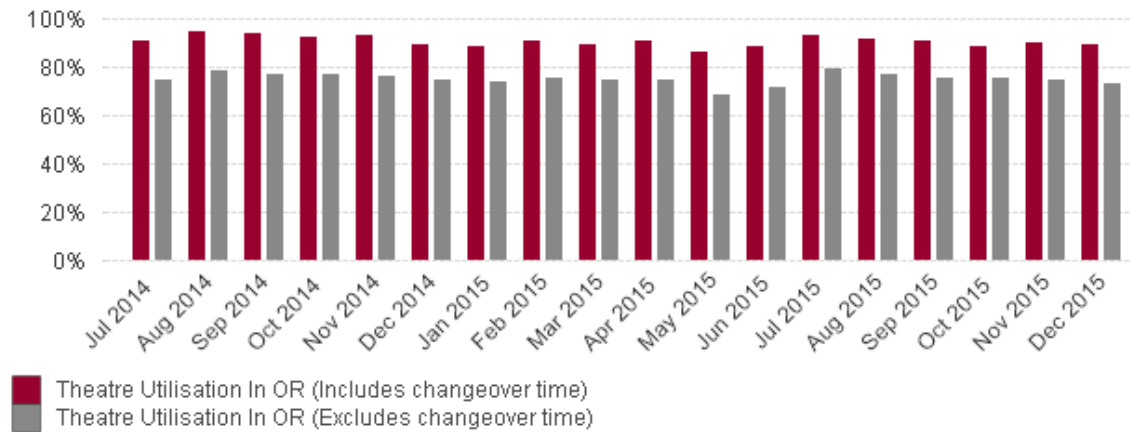

Theatre Utilisation % (against Available Session Time) - Hospital

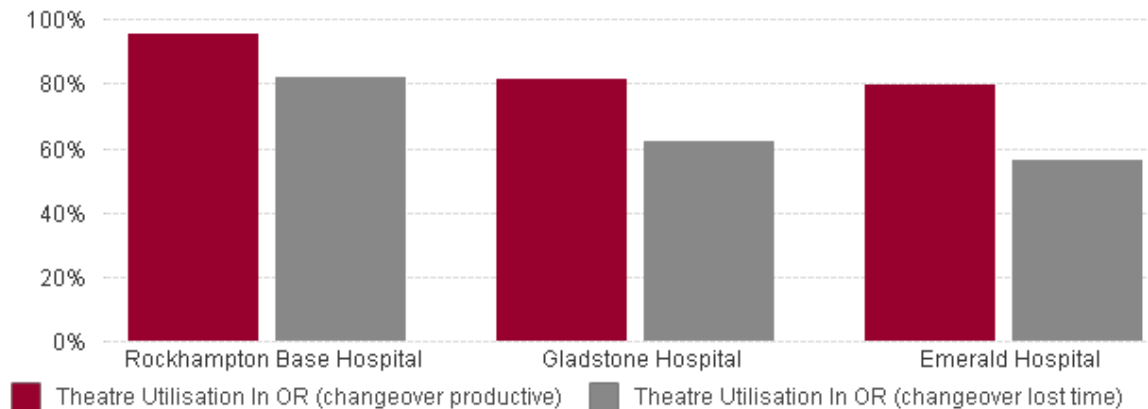

Average changeover time

Displays the average changeover time between elective surgeries, measured from wheeling a patient out to wheeling the next patient in. It excludes any time the patient remains in the operating room waiting for an orderly to take them to recovery or waiting for a recovery bed to become available.

Avg Changeover Time between Surgery - over Time

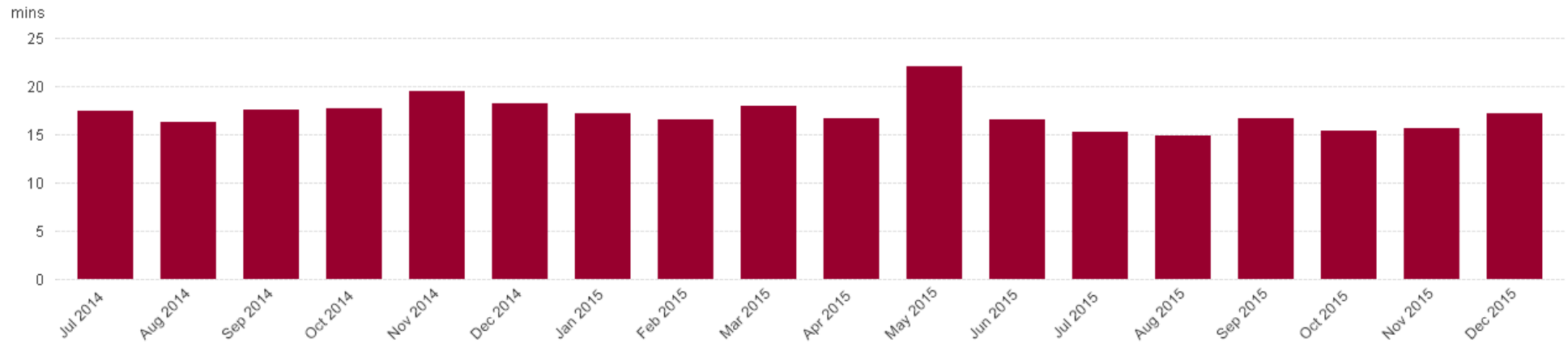

Avg Changeover Time between Surgery - Hospital



Starting on time

Wheeling patients into the operating theatre

Displays the percentage of first cases wheeled into theatre by the scheduled start time for the first session (grey bar), second session (green bar) and all sessions (red bar) over time and by hospital.

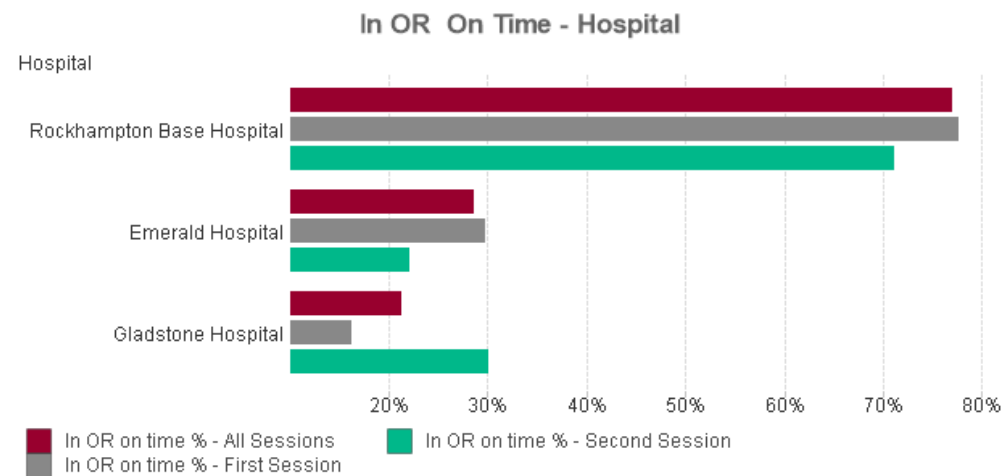
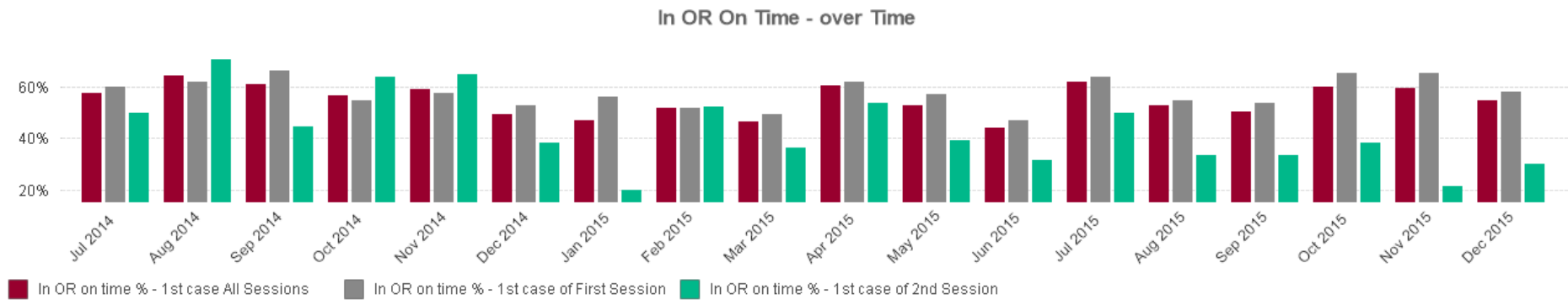

Commencing the first procedure

Displays the percentage of procedures in all sessions (red bar) and in the first session (grey bar) that commenced within 30 minutes of the scheduled start time over time and by hospital.

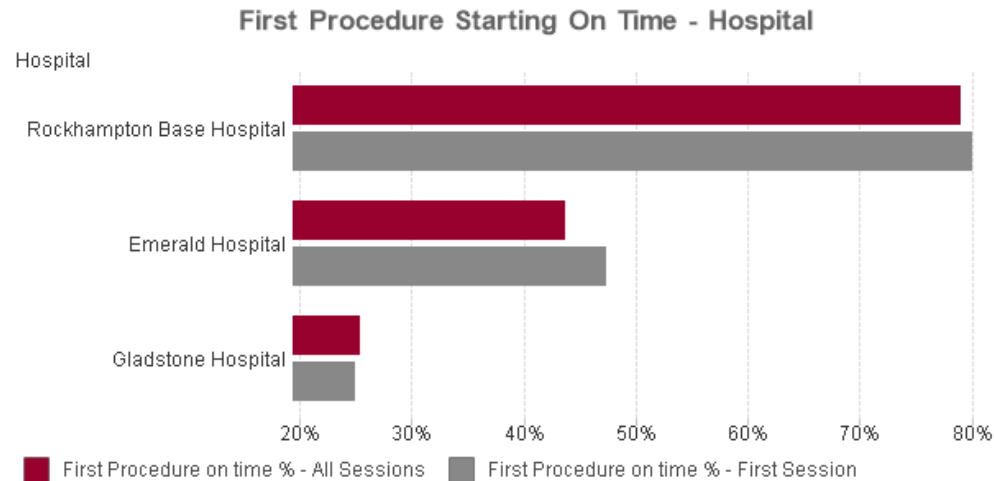
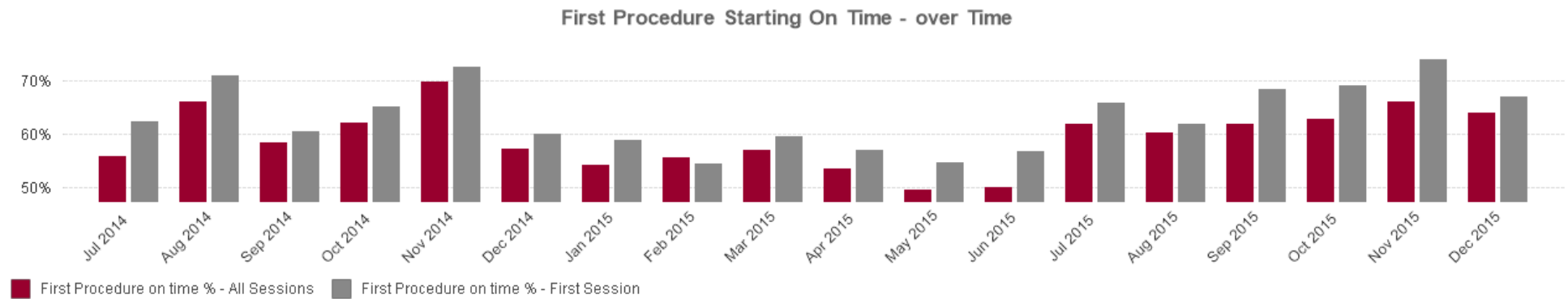

Delay reasons

Displays the top eight reported reasons that the first surgery of any session was delayed by 10 minutes or more.

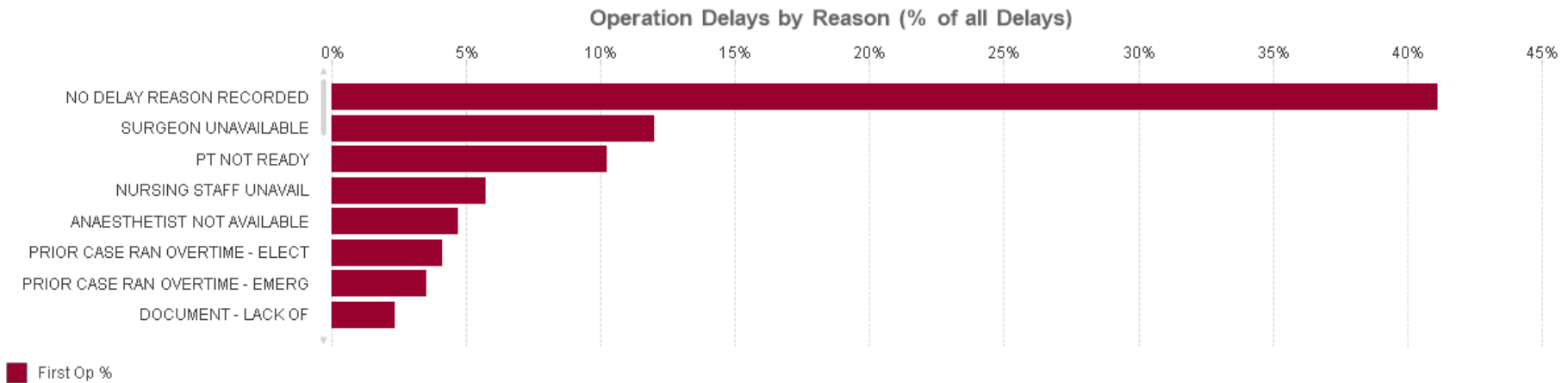

Session overruns

Displays the percentage of:

- sessions with an overrun of 60 minutes or more (red bar)
- sessions with a 30 minute delay or more contributing to overruns of 60 minutes or more (grey bar)
- overruns of 60 minutes or more that had emergency operations in the session (green bar).

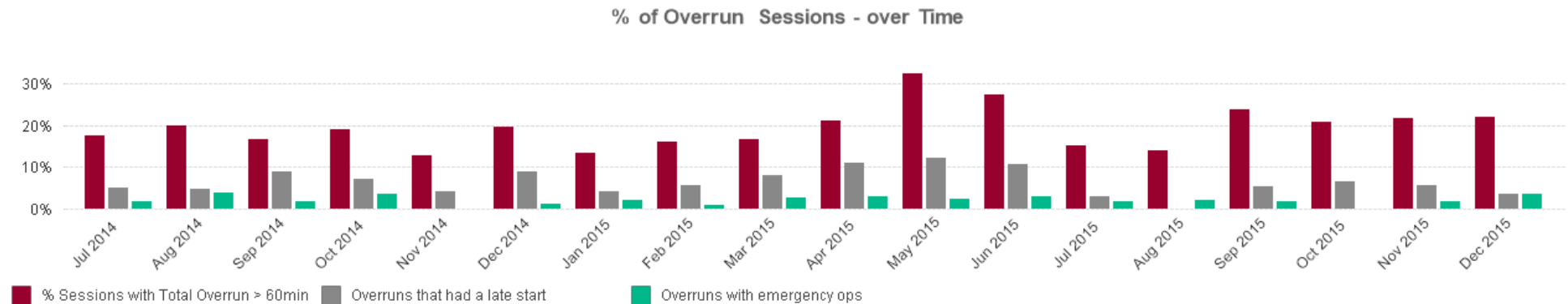

Session underruns

Displays the percentage of:

- sessions with an underrun of 60 minutes or more (red bar)
- sessions with an underrun of 60 minutes or more that had a booking cancellation within 24 hours of surgery (grey bar)
- sessions with an underrun of 60 minutes or more that had a booking cancellation on the day of surgery (green bar)

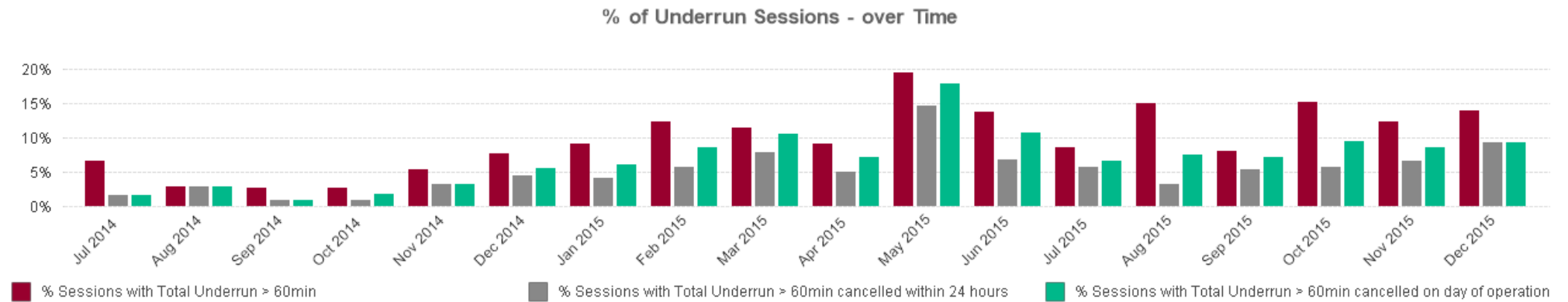

Overruns and underruns

Displays the percentage of sessions with an overrun or underrun of 60 minutes or more by hospital.

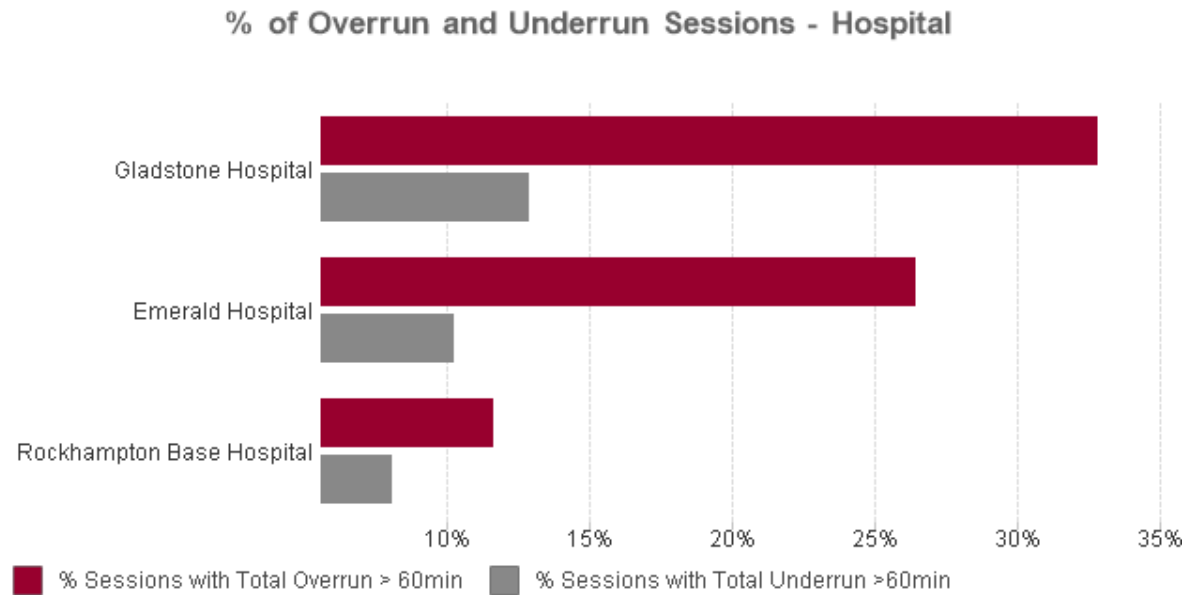

Cancellations

Displays the percentage of surgeries cancelled (red bar), within 48 hours (grey bar), within 24 hours of surgery (green bar) and on the day of surgery (blue bar).

Booking Cancellations - Hospital (%)

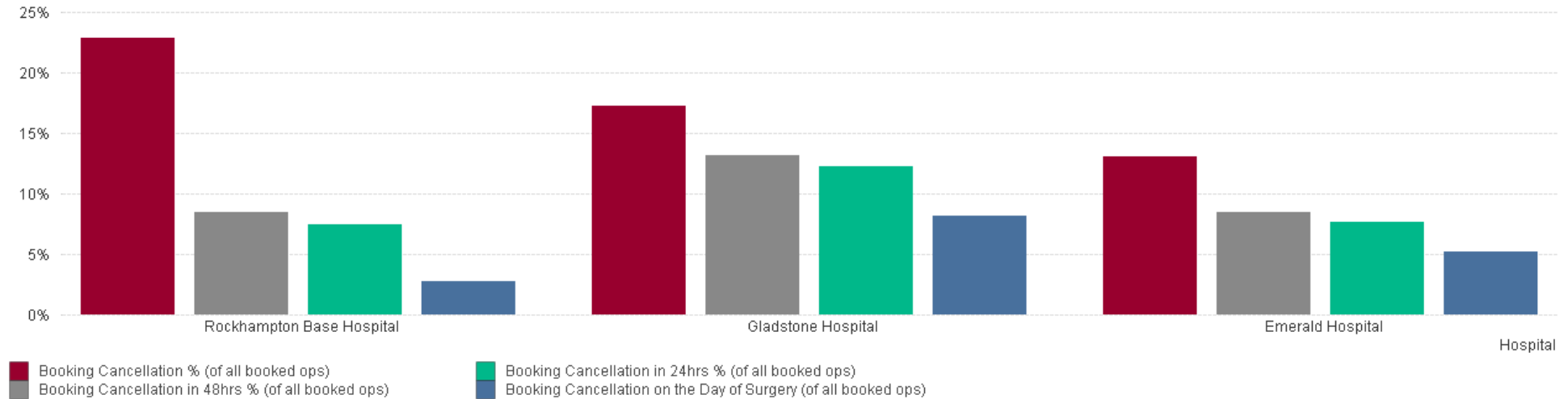

Displays the top 12 reported patient (grey bar) and hospital (red bar) related reasons for cancellations on the day of surgery.

On the Day Booking Cancellation Reasons - Frequency %

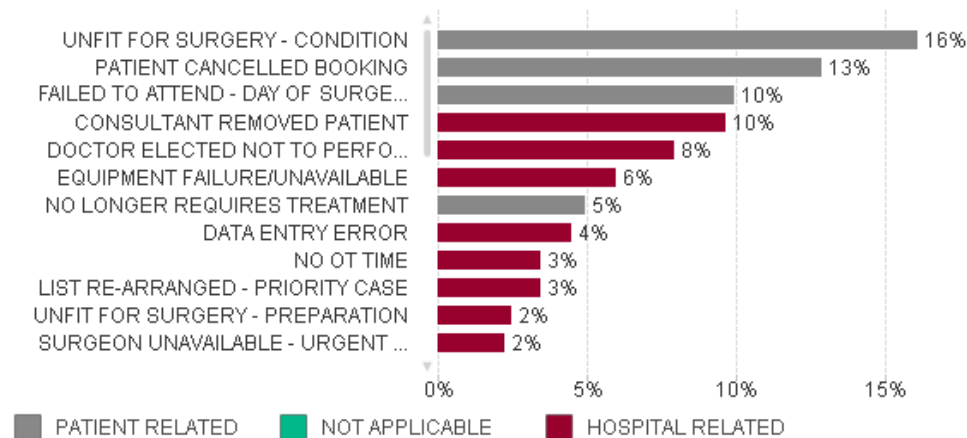

Hospital initiated cancellations in sessions with delays

Displays the percentage of sessions with a 30 minutes or more delayed start that have contributed to a hospital initiated cancellation on the day of surgery compared to sessions without a 30 minute delay.

Hospital Related Bookings Cancelled on the Day (Proportion of Bookings Cancelled within Delay Margin) - over Time

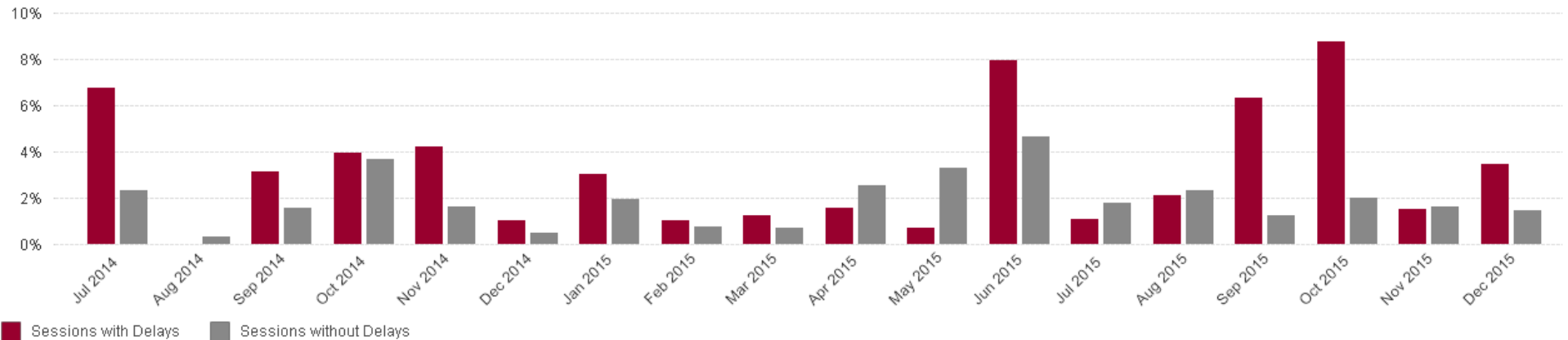

Patient initiated cancellations in sessions with delays

Displays the percentage of sessions with a 30 minutes or more delayed start that has contributed to a patient initiated cancellation on the day of surgery compared to sessions without a 30 minute delay.

Patient Related Bookings Cancelled on the Day (Proportion of Bookings Cancelled within Delay Margin) - over Time

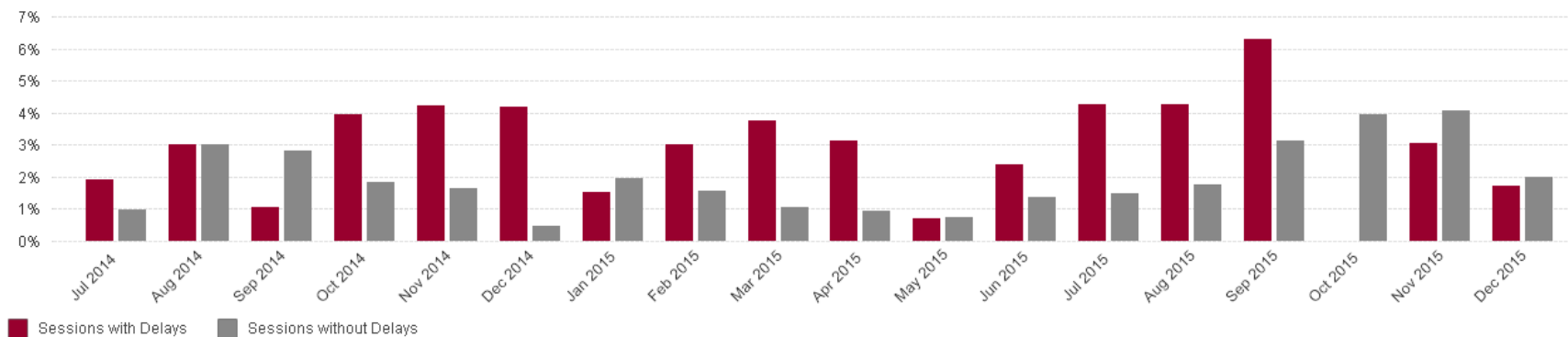

Patient and hospital initiated cancellations in sessions with delays

Displays by hospital, the percentage of sessions with a delay of 30 minutes or more that have contributed to a cancellation on the day of surgery compared to sessions without a 30 minute delay.

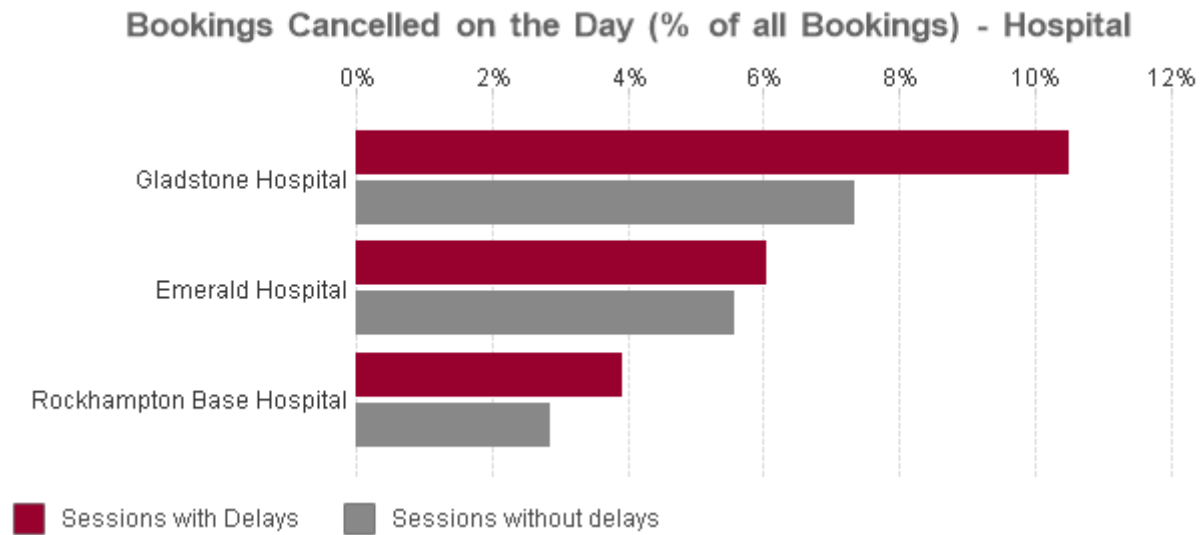

3. Central West Hospital and Health Service

Theatre performance statistics

Volume 2 of Report 15 of 2015–16 is to be read in conjunction with Volume 1 and should not be used and interpreted in isolation. The following graphs and charts represent a variety of performance metrics and trend data we used to assess theatre performance. Care should be taken in comparing Hospital and Health Services and hospitals. Refer to Appendix E in Volume 1 for hospital peer groups.

Unless otherwise stated, all charts and graphs:

- cover July 2014 to December 2015
- are for elective sessions only
- include all hospitals within the Central West Hospital and Health Service.

Session utilisation

Displays the number of sessions made available for bookings compared to the number of utilised sessions (at least one operation) over time and by hospital.

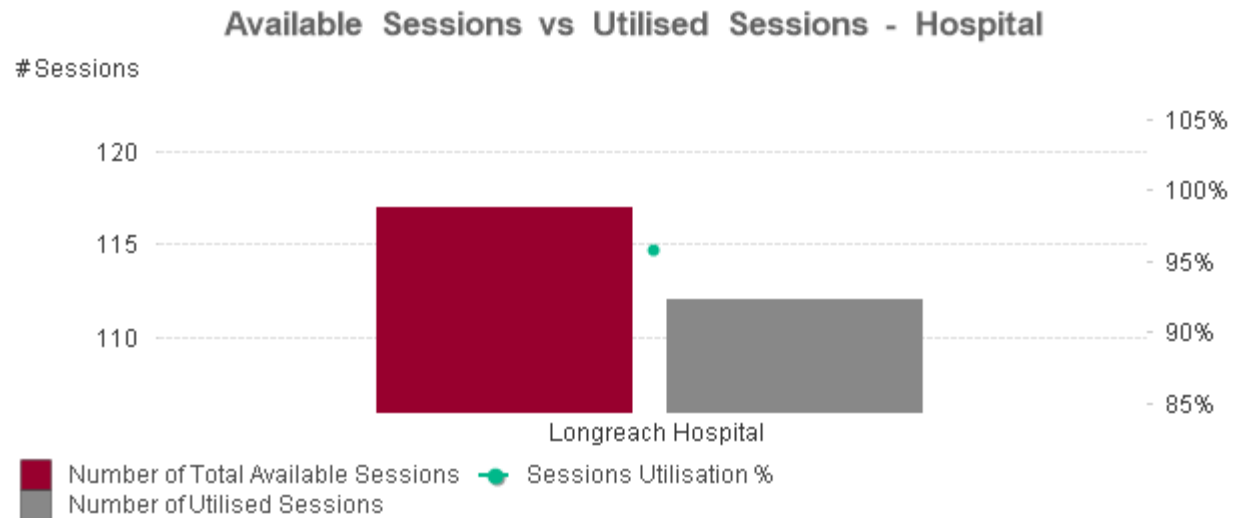
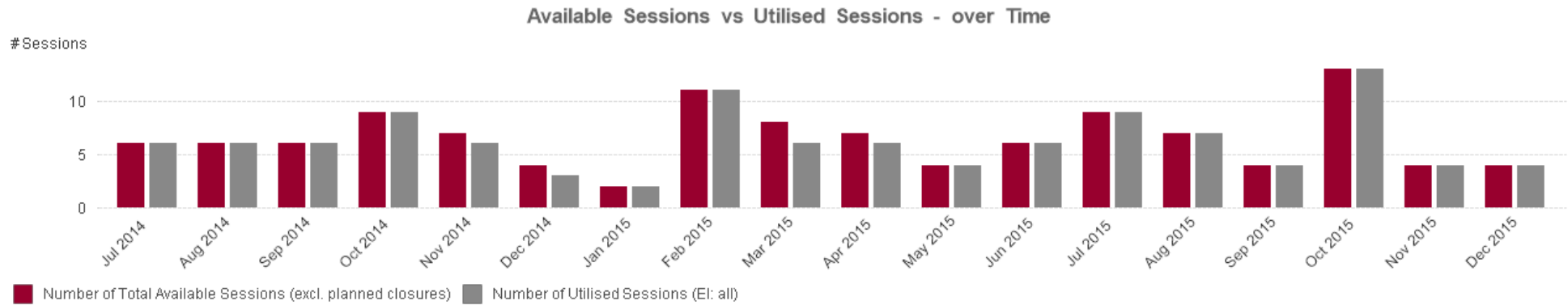

Actual versus available session time

Displays the utilised session hours (wheeling the patient into the operating room (OR) to wheeling them out, less changeover time) against available session hours.

Actual vs available Session Time - over Time

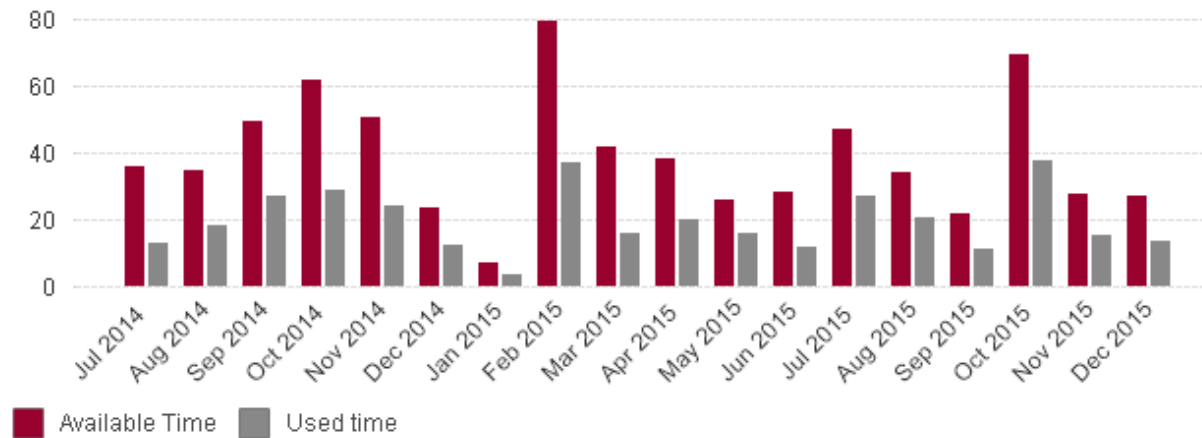

Actual vs available Session Time - Hospital

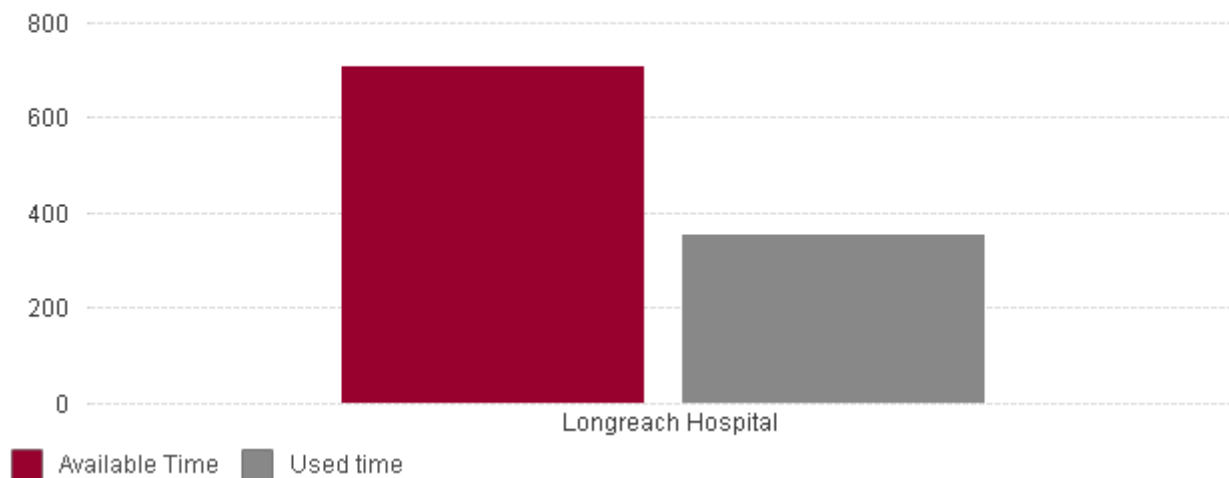

Theatre utilisation

Displays the percentage of time used in an elective session against the available hours. It measures from wheeling the patient into the OR to wheeling them out; it discounts early starts or overruns. The red bars include changeover time; the grey bars exclude changeover time.

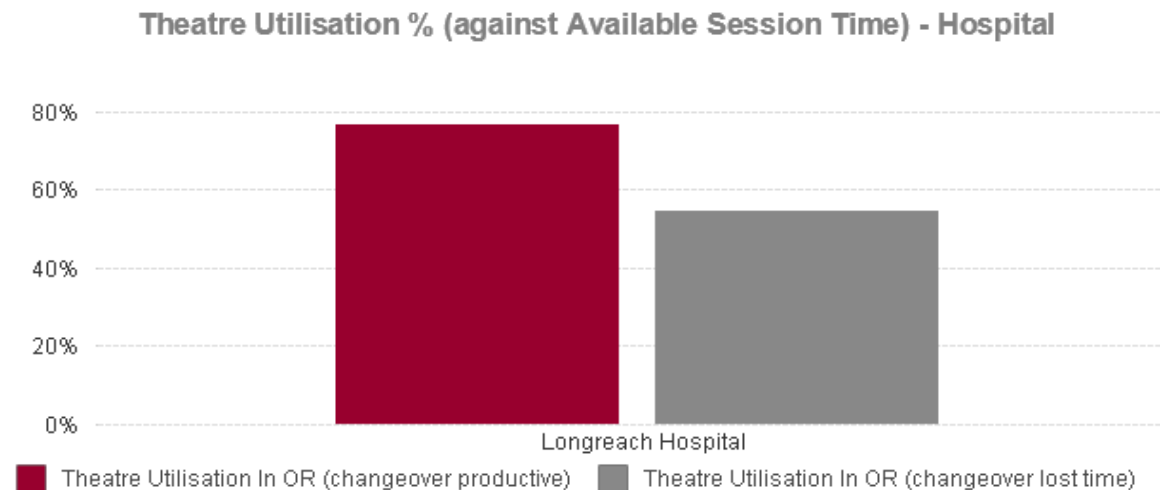
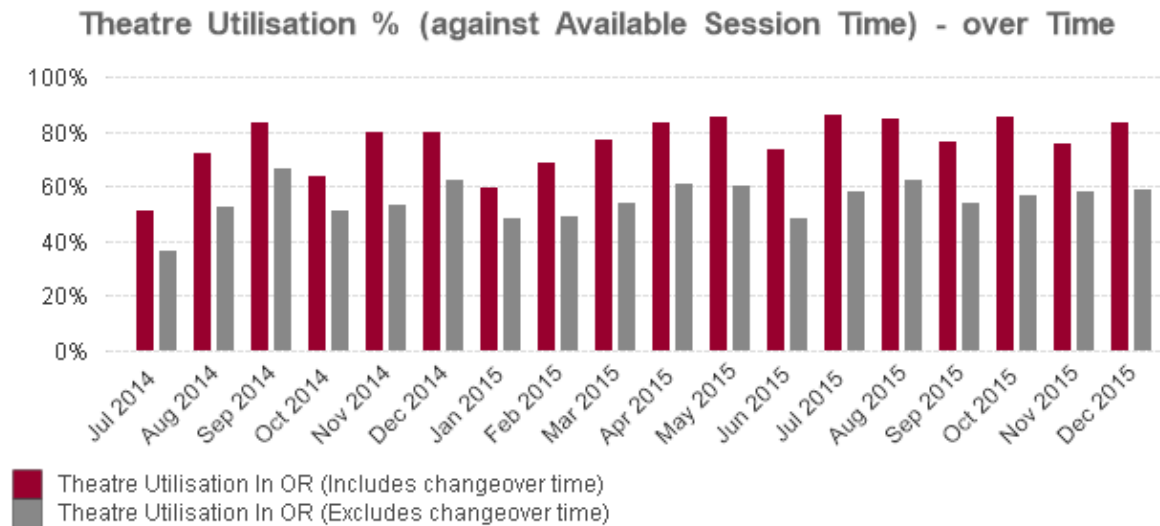

Average changeover time

Displays the average changeover time between elective surgeries, measured from wheeling a patient out to wheeling the next patient in. It excludes any time the patient remains in the operating room waiting for an orderly to take them to recovery or waiting for a recovery bed to become available.

Avg Changeover Time between Surgery - over Time

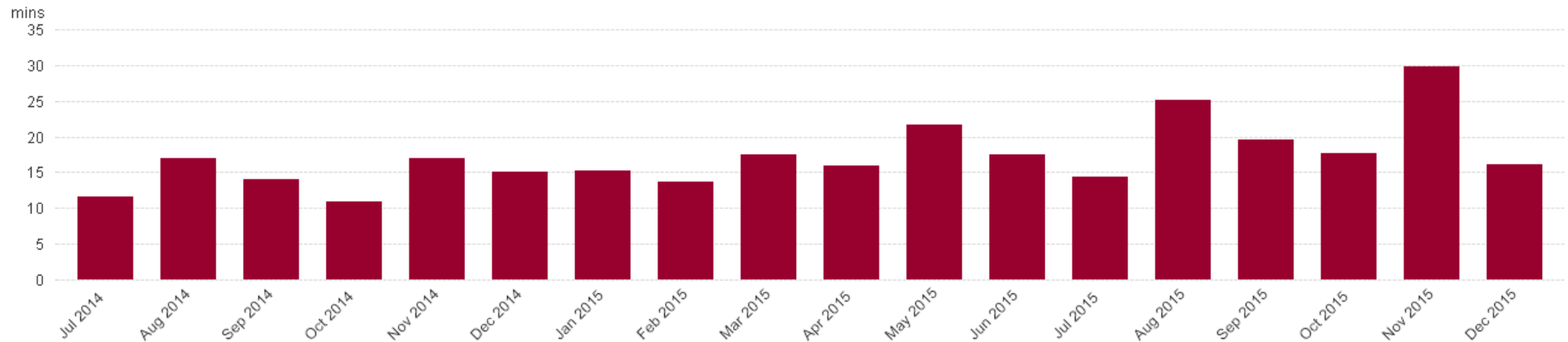

Avg Changeover Time between Surgery - Hospital

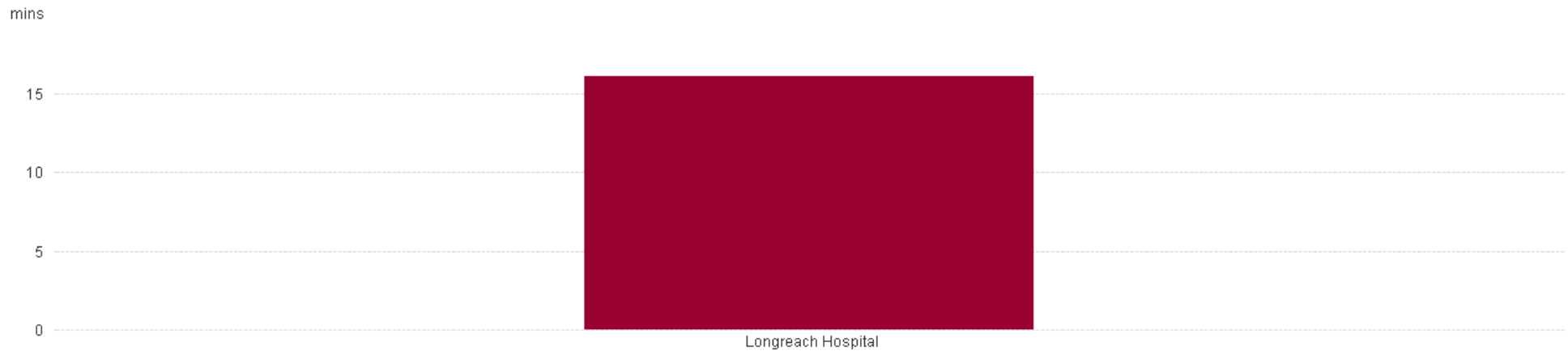

Starting on time

Wheeling patients into the operating theatre

Displays the percentage of first cases wheeled into theatre by the scheduled start time for the first session (grey bar), second session (green bar) and all sessions (red bar) over time and by hospital.

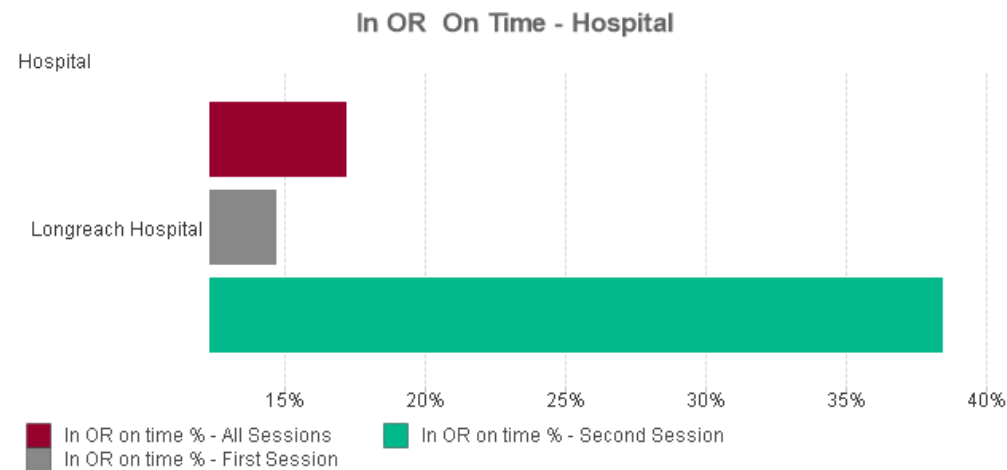
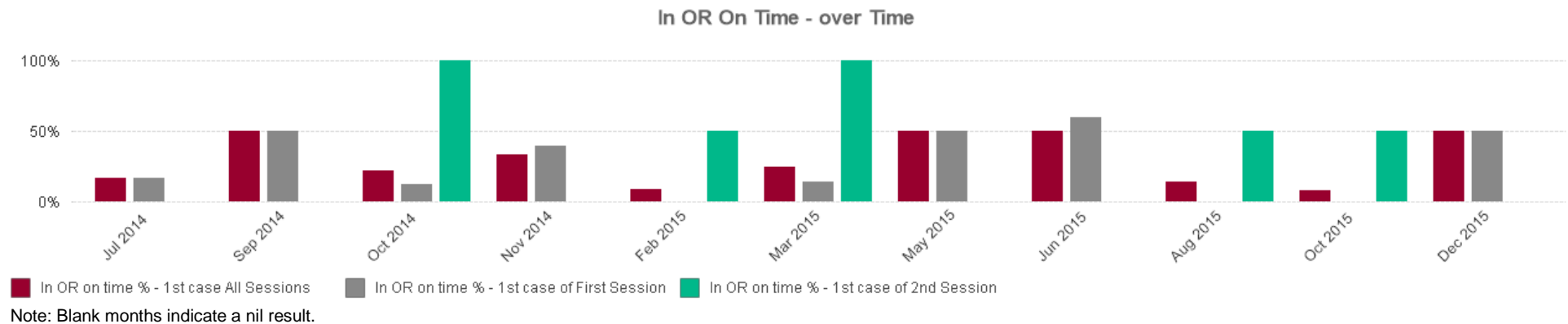

Commencing the first procedure

Displays the percentage of procedures in all sessions (red bar) and in the first session (grey bar) that commenced within 30 minutes of the scheduled start time over time and by hospital.

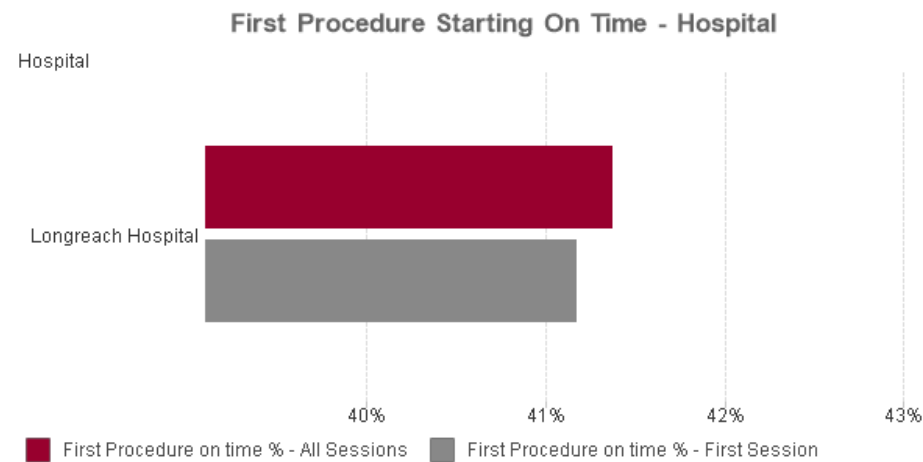
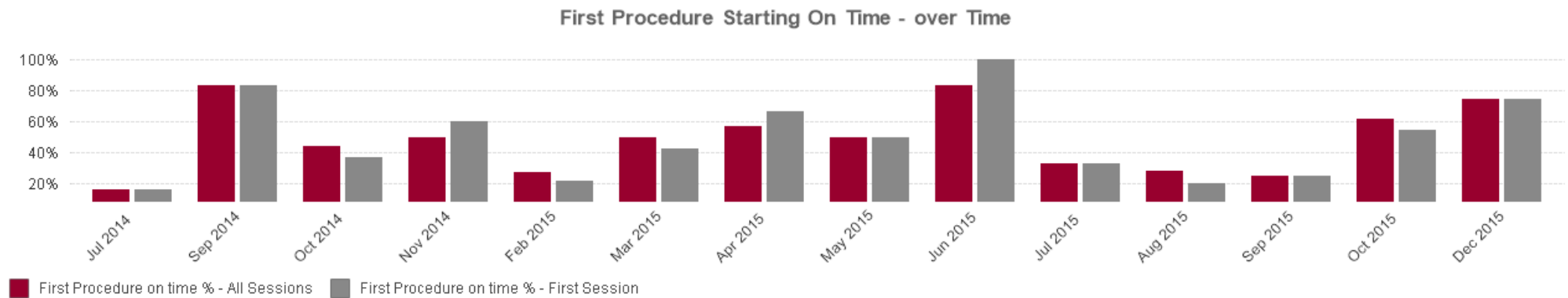

Delay reasons

Displays the top eight reported reasons that the first surgery of any session was delayed by 10 minutes or more.

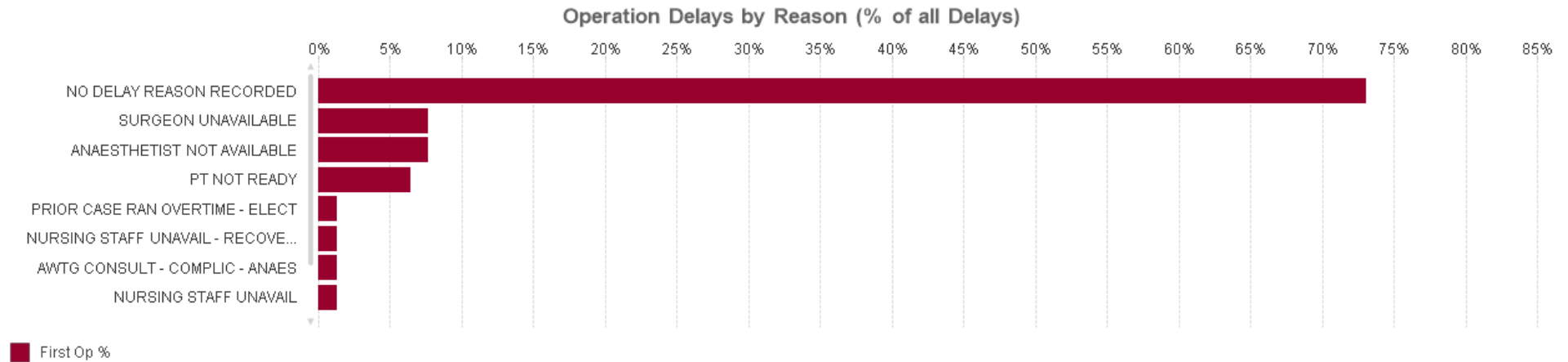

Session overruns

Displays the percentage of:

- sessions with an overrun of 60 minutes or more (red bar)
- sessions with a 30 minute delay or more contributing to overruns of 60 minutes or more (grey bar)
- overruns of 60 minutes or more that had emergency operations in the session (green bar).

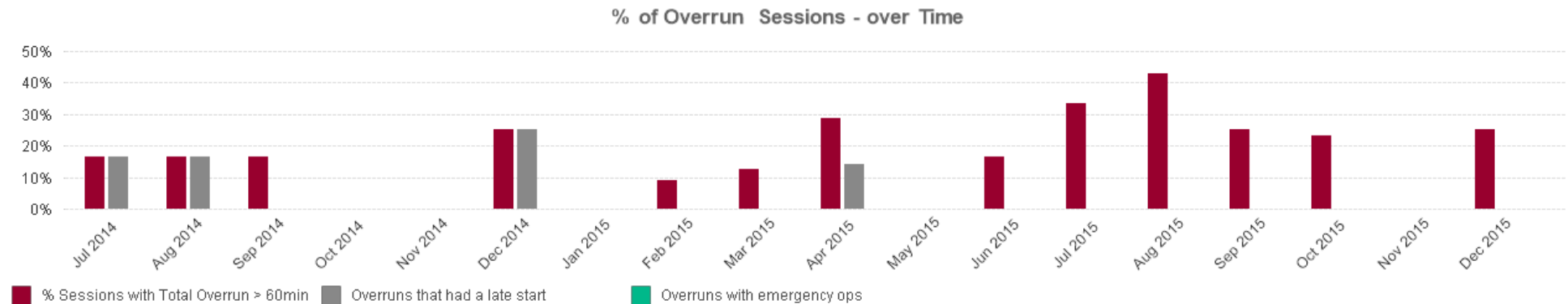

Note: Blank months indicate a nil result.

Session underruns

Displays the percentage of:

- sessions with an underrun of 60 minutes or more (red bar)
- sessions with an underrun of 60 minutes or more that had a booking cancellation within 24 hours of surgery (grey bar)
- sessions with an underrun of 60 minutes or more that had a booking cancellation on the day of surgery (green bar).

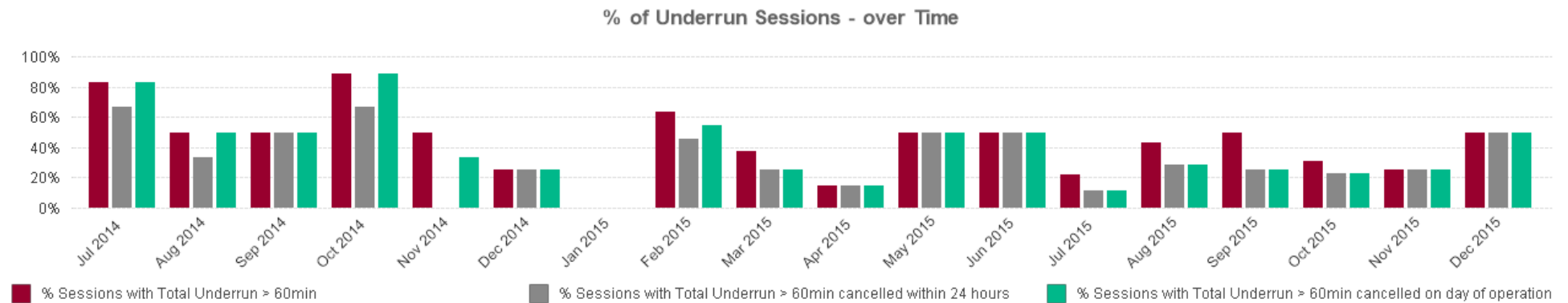

Note: Blank months indicate a nil result.

Overruns and underruns

Displays the percentage of sessions with an overrun or underrun of 60 minutes or more by hospital.

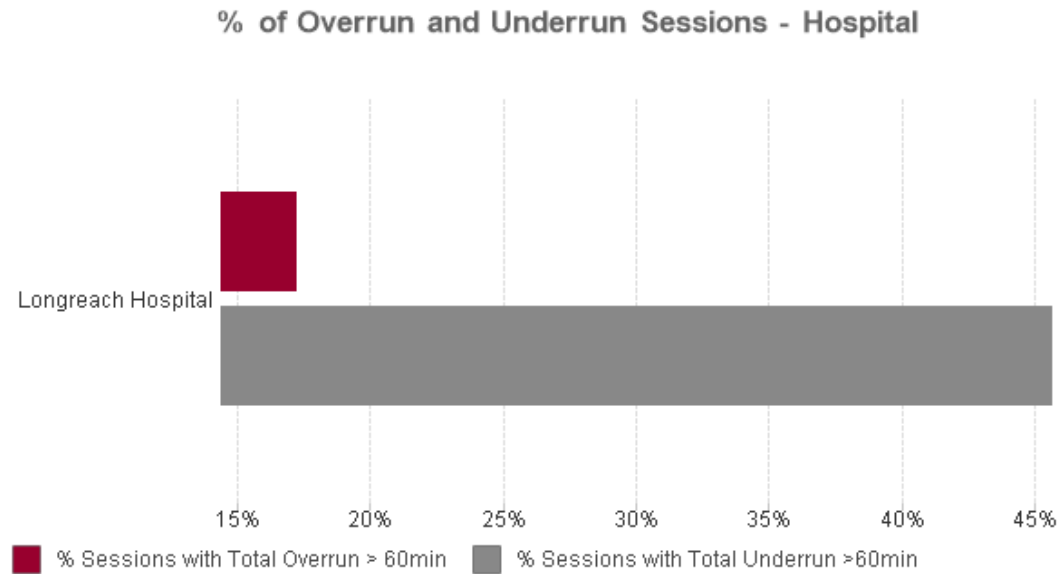

Cancellations

Displays the percentage of surgeries cancelled (red bar), within 48 hours (grey bar), within 24 hours of surgery (green bar) and on the day of surgery (blue bar).

Booking Cancellations - Hospital (%)

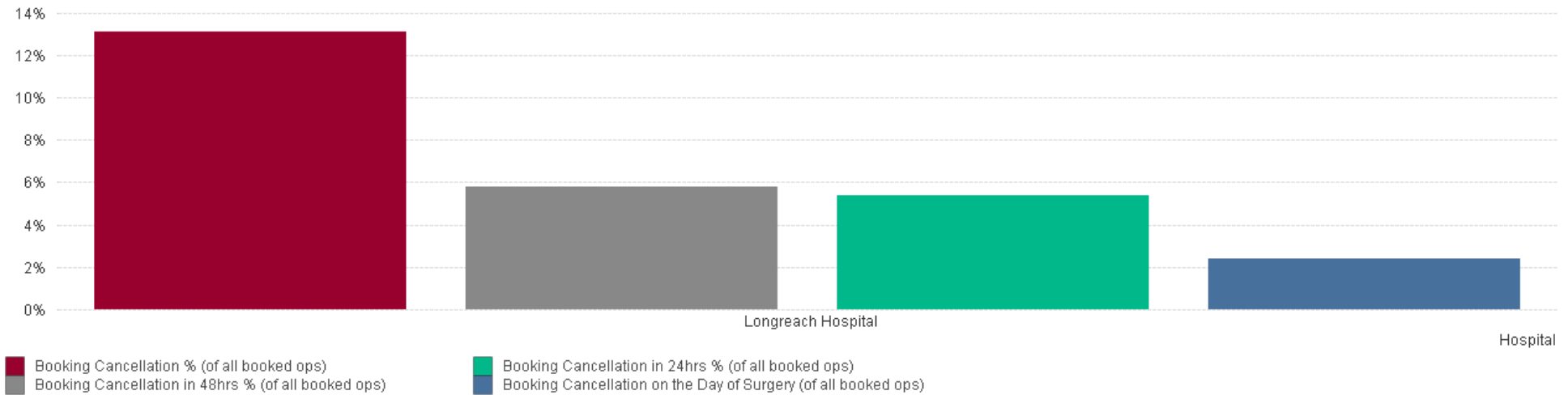

Displays the top 12 reported patient (grey bar) and hospital (red bar) related reasons for cancellations on the day of surgery.

On the Day Booking Cancellation Reasons - Frequency %

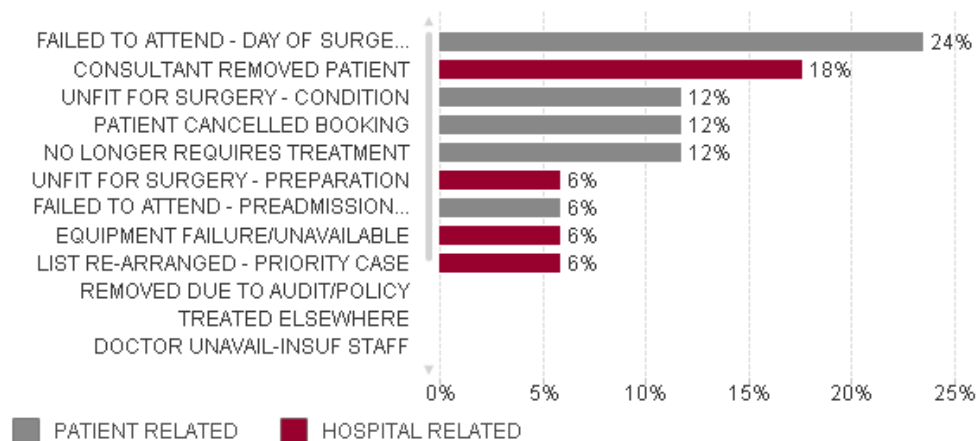

Hospital initiated cancellations in sessions with delays

Displays the percentage of sessions with a 30 minutes or more delayed start that have contributed to a hospital initiated cancellation on the day of surgery compared to sessions without a 30 minute delay.

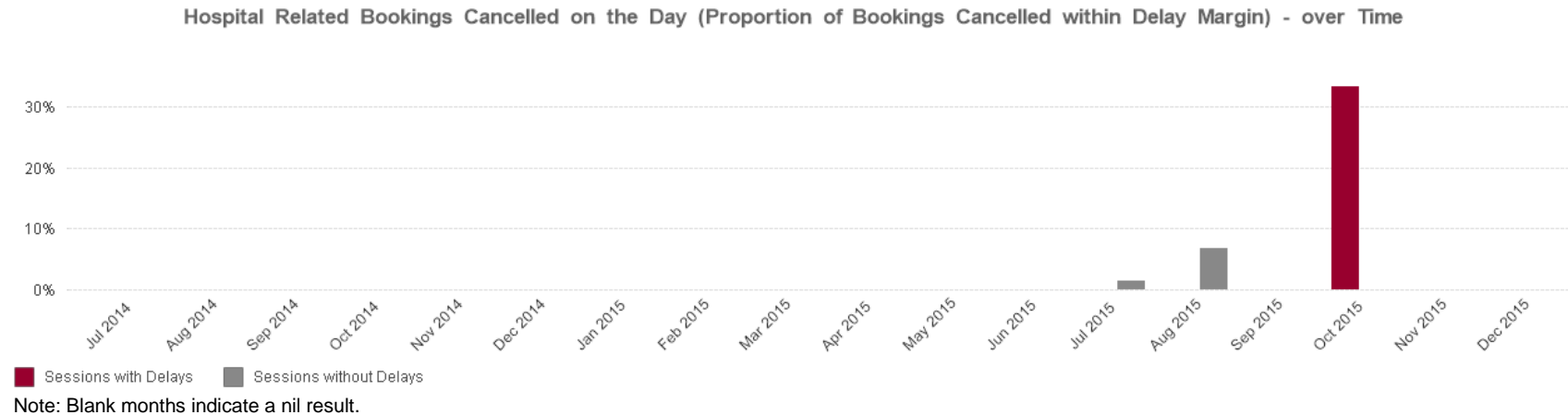

Patient initiated cancellations in sessions with delays

Displays the percentage of sessions with a delay of 30 minutes or more that have resulted in a patient initiated cancellation on the day of surgery compared to sessions without a 30 minute delay.

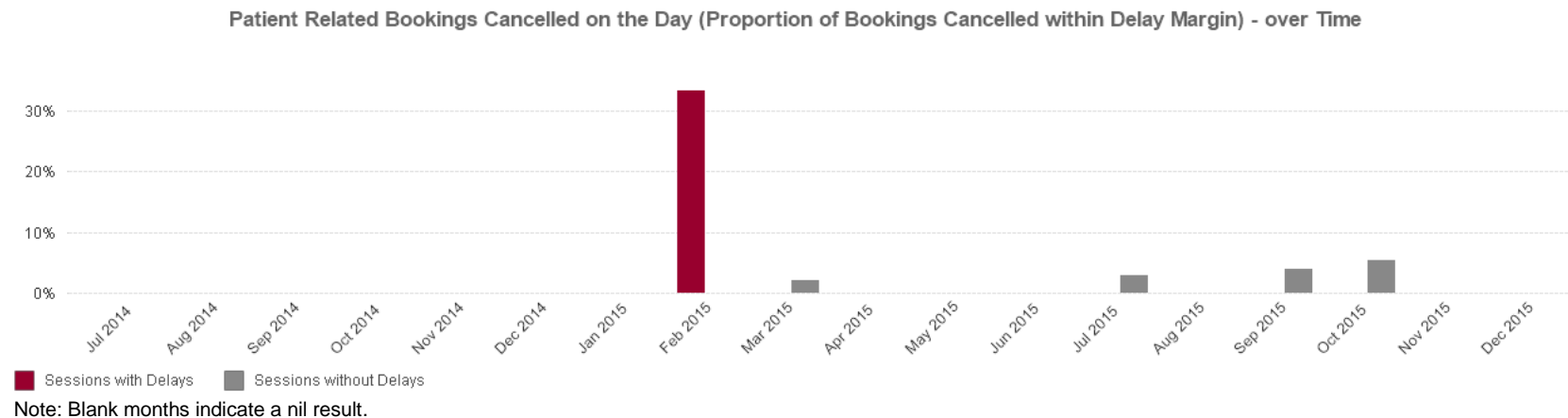

Patient and hospital initiated cancellations in sessions with delays

Displays by hospital, the percentage of sessions with a delay of 30 minutes or more that have contributed to a cancellation on the day of surgery compared to sessions without a 30 minute delay.

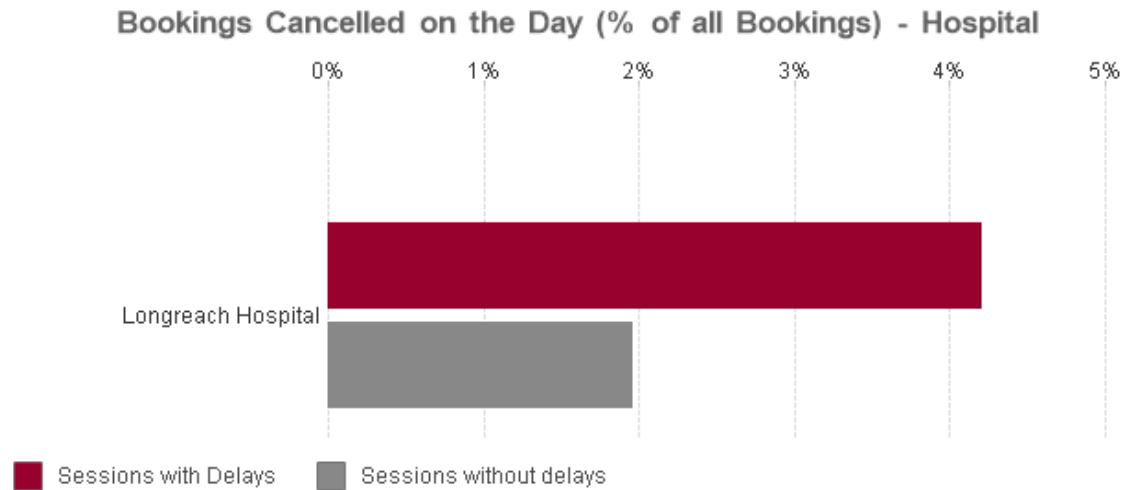

4. Children's Health Queensland Hospital and Health Service

Theatre performance statistics

Volume 2 of Report 15 of 2015–16 is to be read in conjunction with Volume 1 and should not be used and interpreted in isolation. The following graphs and charts represent a variety of performance metrics and trend data we used to assess theatre performance. Care should be taken in comparing Hospital and Health Services and hospitals. Refer to Appendix E in Volume 1 for hospital peer groups.

Unless otherwise stated, all charts and graphs:

- cover December 2014 to December 2015
- are for elective sessions only
- include all hospitals within the Children's Health Hospital and Health Service.

Session utilisation

Displays the number of sessions made available for bookings compared to the number of utilised sessions (at least one operation) over time and by hospital.

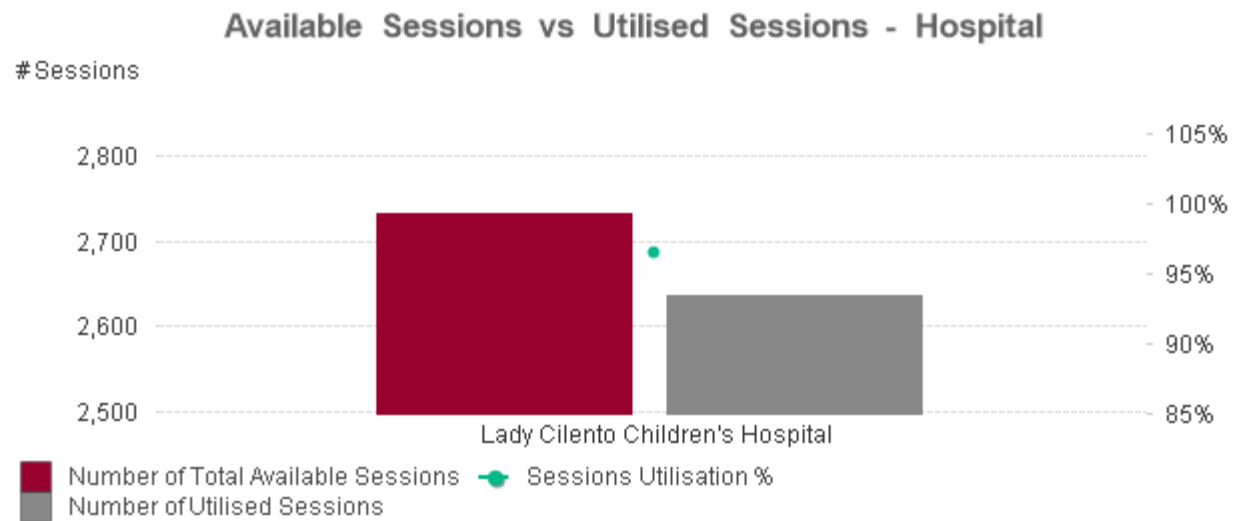
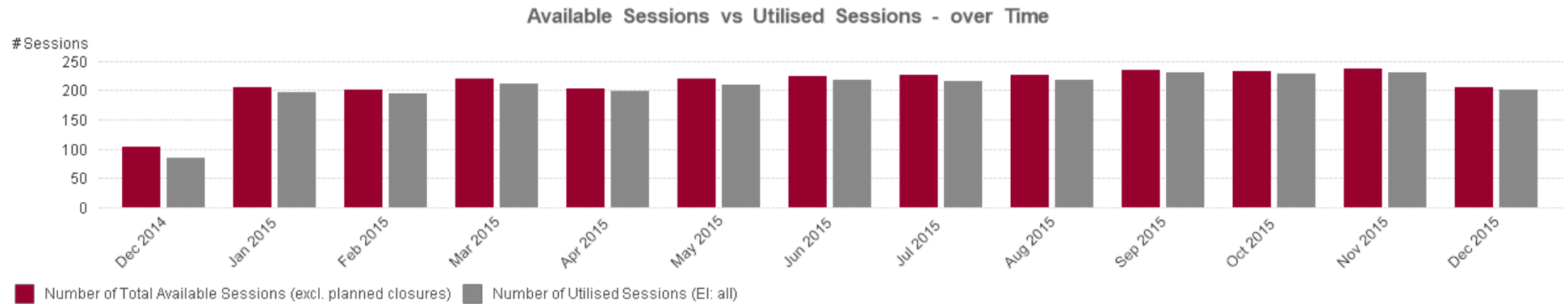

Actual versus available session time

Displays the utilised session hours (wheeling the patient into the operating room (OR) to wheeling them out, less changeover time) against available session hours.

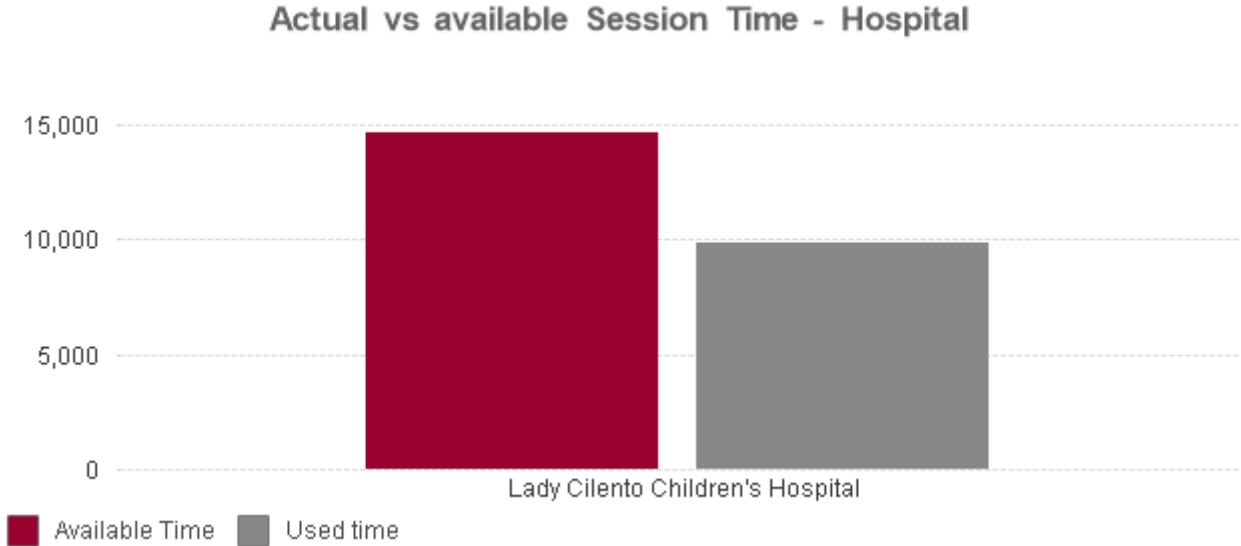
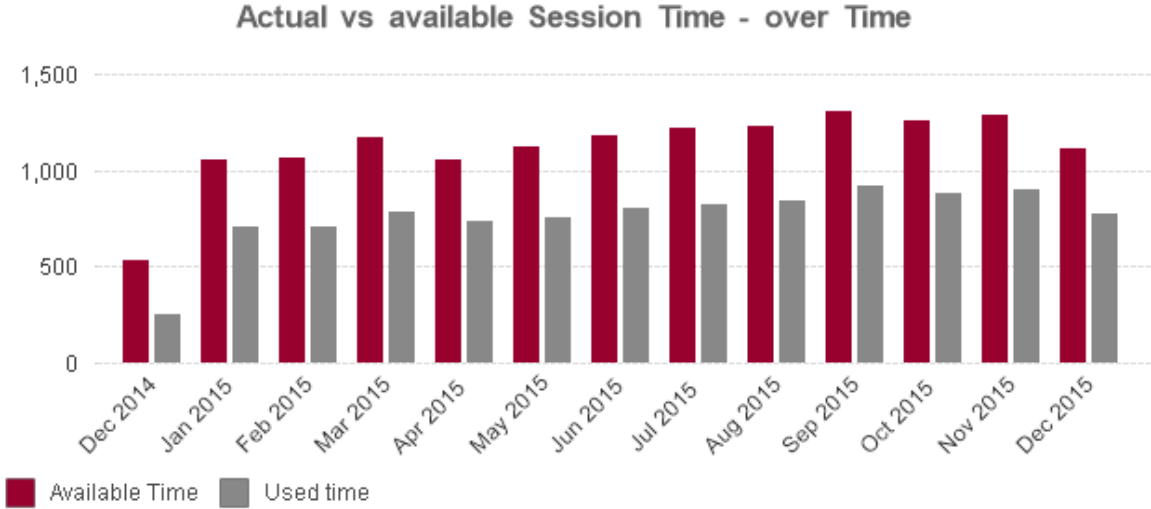

Theatre utilisation

Displays the percentage of time used in an elective session against the available hours. It measures from wheeling the patient into the OR to wheeling them out; it discounts early starts or overruns. The red bars include changeover time; the grey bars exclude changeover time.

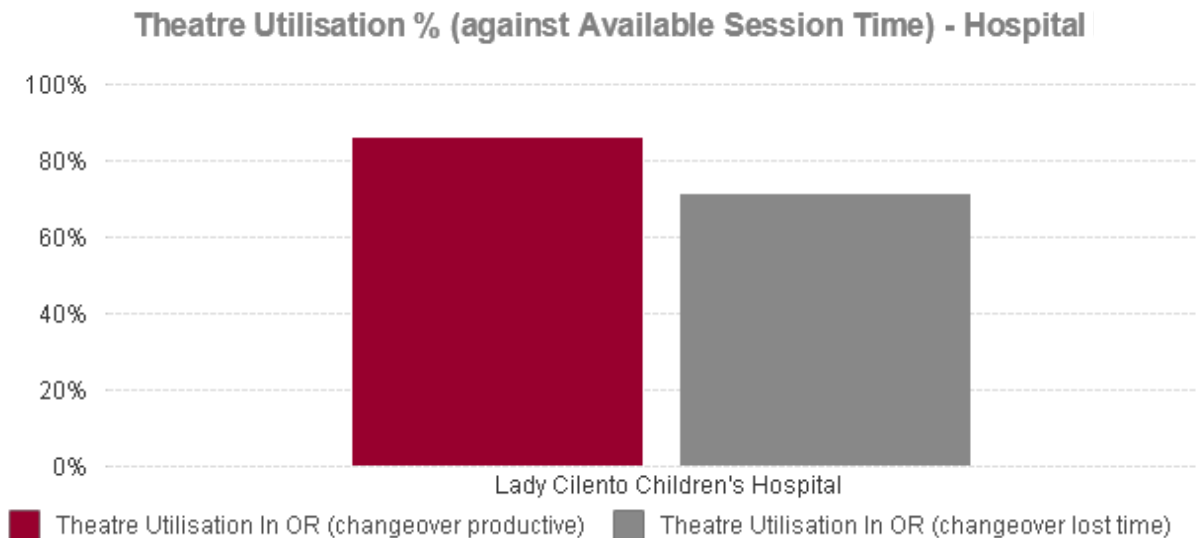
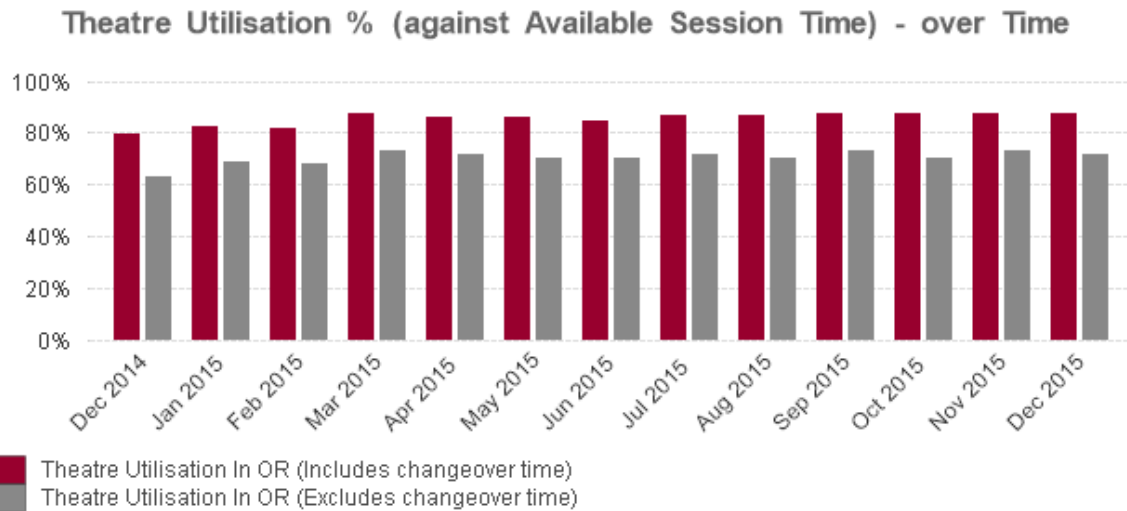

Average changeover time

Displays the average changeover time between elective surgeries, measured from wheeling a patient out to wheeling the next patient in. It excludes any time the patient remains in the operating room waiting for an orderly to take them to recovery or waiting for a recovery bed to become available.

Avg Changeover Time between Surgery - over Time

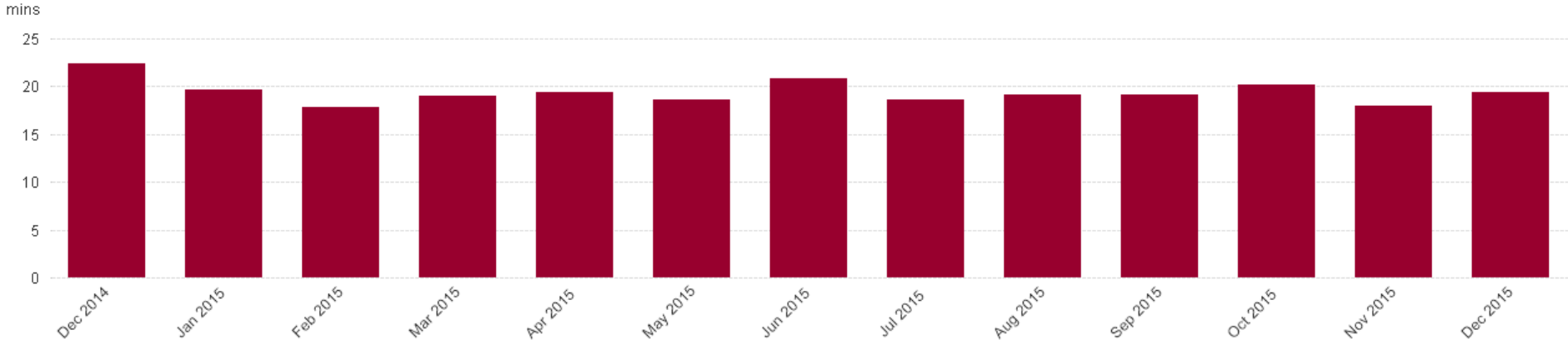

Avg Changeover Time between Surgery - Hospital



Starting on time

Wheeling patients into the operating theatre

Displays the percentage of first cases wheeled into theatre by the scheduled start time for the first session (grey bar), second session (green bar) and all sessions (red bar) over time and by hospital.

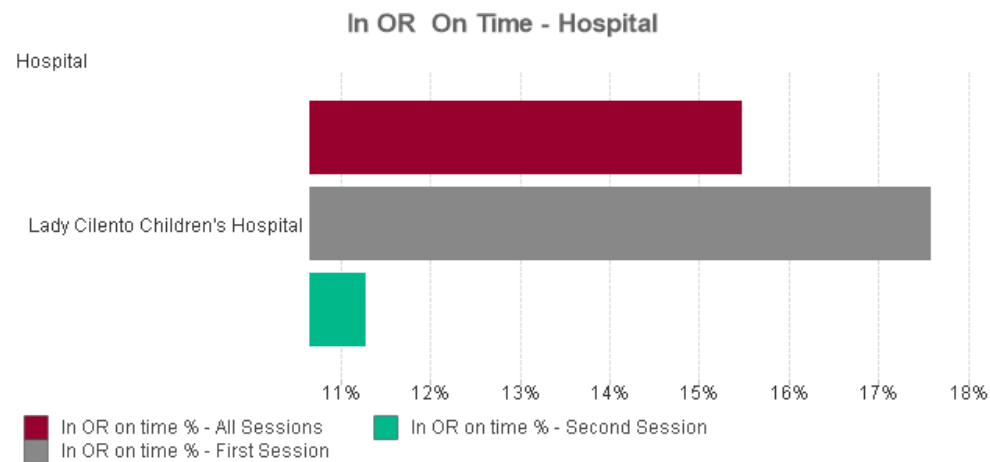
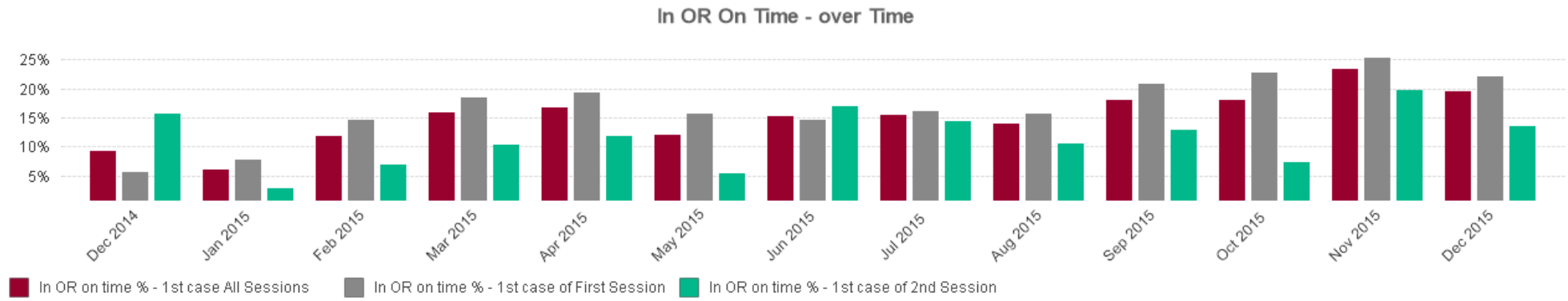

Commencing the first procedure

Displays the percentage of procedures in all sessions (red bar) and in the first session (grey bar) that commenced within 30 minutes of the scheduled start time over time and by hospital.

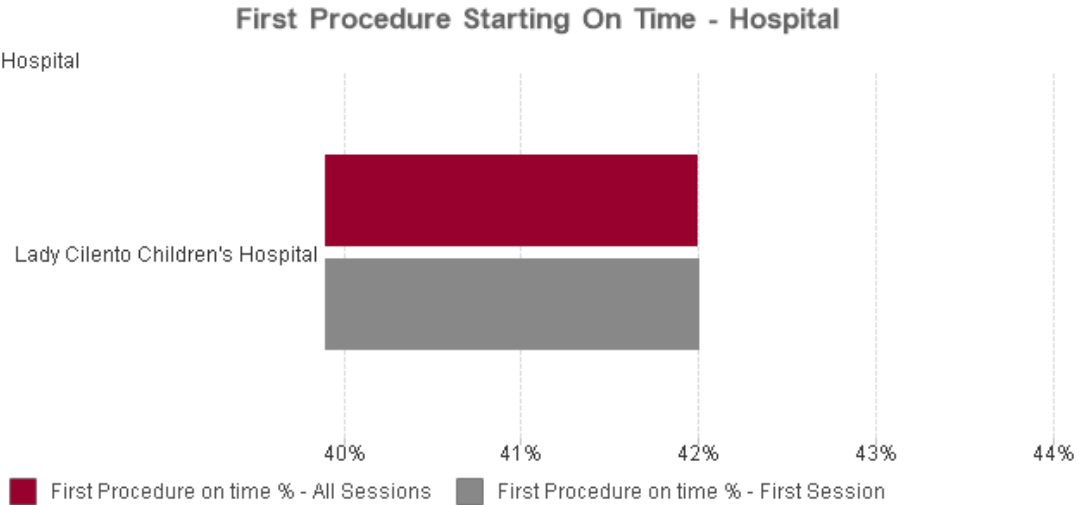
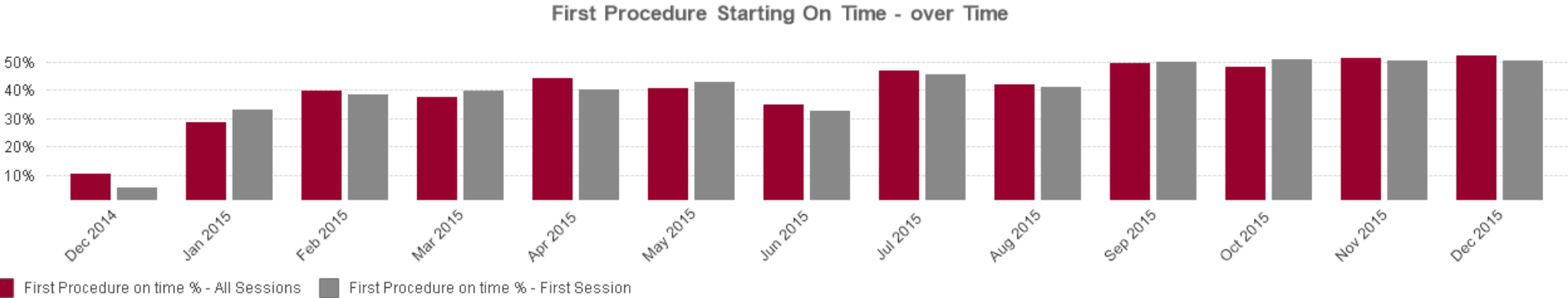

Delay reasons

Displays the top eight reported reasons that the first surgery of any session was delayed by 10 minutes or more.

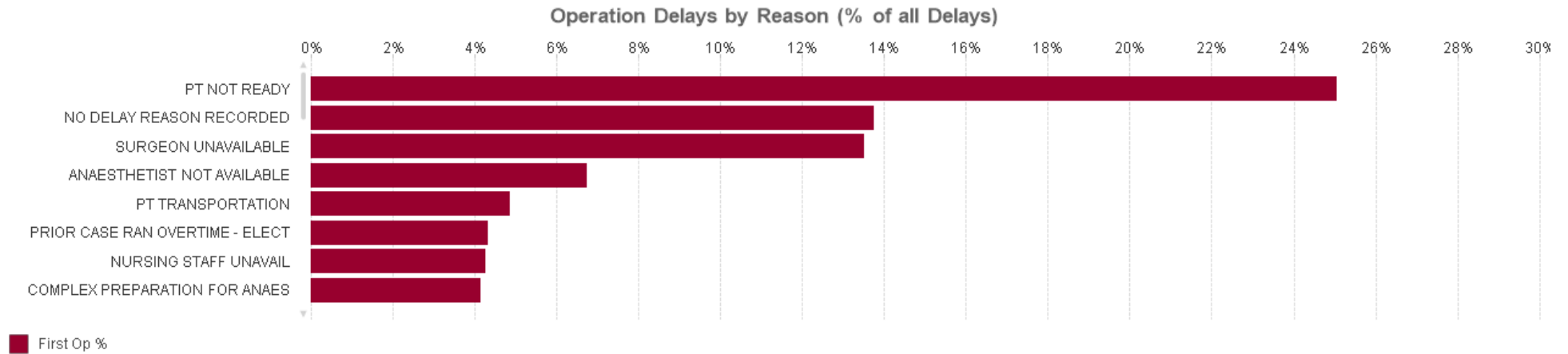

Session overruns

Displays the percentage of:

- sessions with an overrun of 60 minutes or more (red bar)
- sessions with a 30 minute delay or more contributing to overruns of 60 minutes or more (grey bar)
- overruns of 60 minutes or more that had emergency operations in the session (green bar).

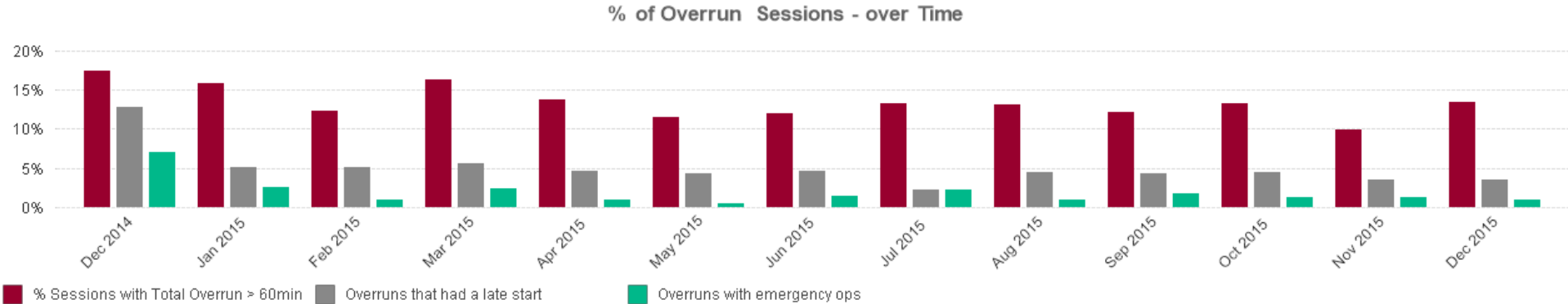

Session underruns

Displays the percentage of:

- sessions with an underrun of 60 minutes or more (red bar)
- sessions with an underrun of 60 minutes or more that had a booking cancellation within 24 hours of surgery (grey bar)
- sessions with an underrun of 60 minutes or more that had a booking cancellation on the day of surgery (green bar).

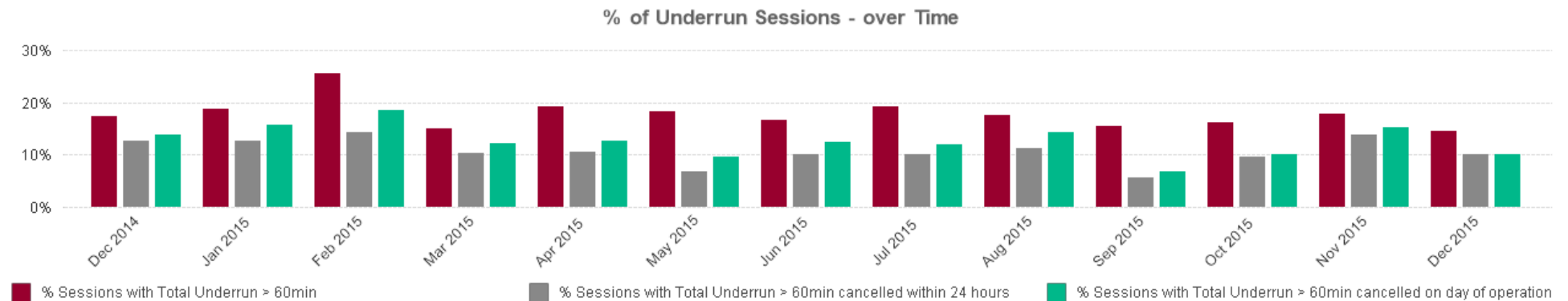

Overruns and underruns

Displays the percentage of sessions with an overrun or underrun of 60 minutes or more by hospital.

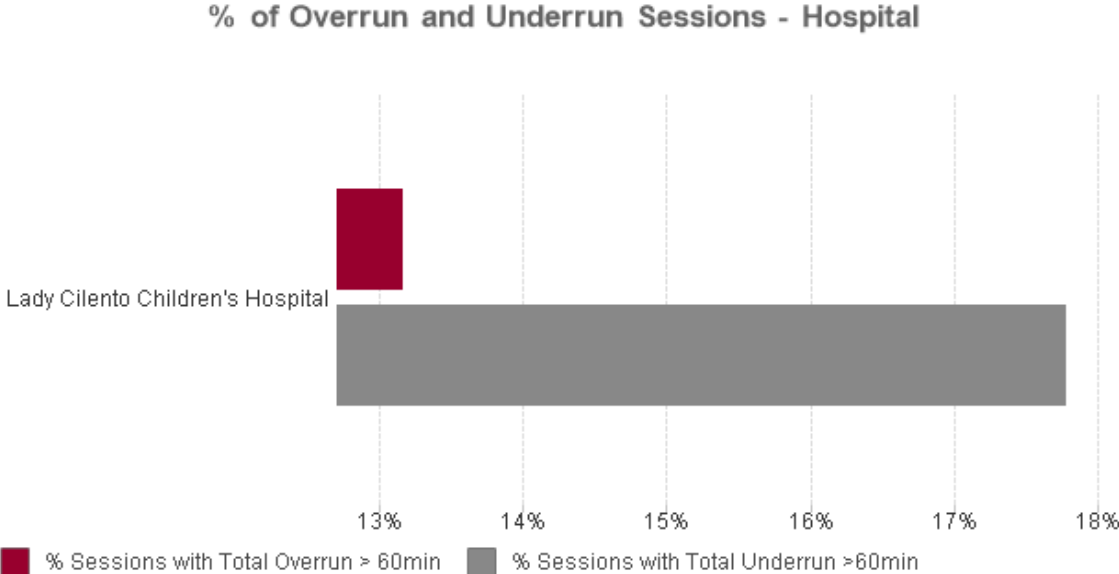

Cancellations

Displays the percentage of surgeries cancelled (red bar), within 48 hours (grey bar), within 24 hours of surgery (green bar) and on the day of surgery (blue bar).

Booking Cancellations - Hospital (%)

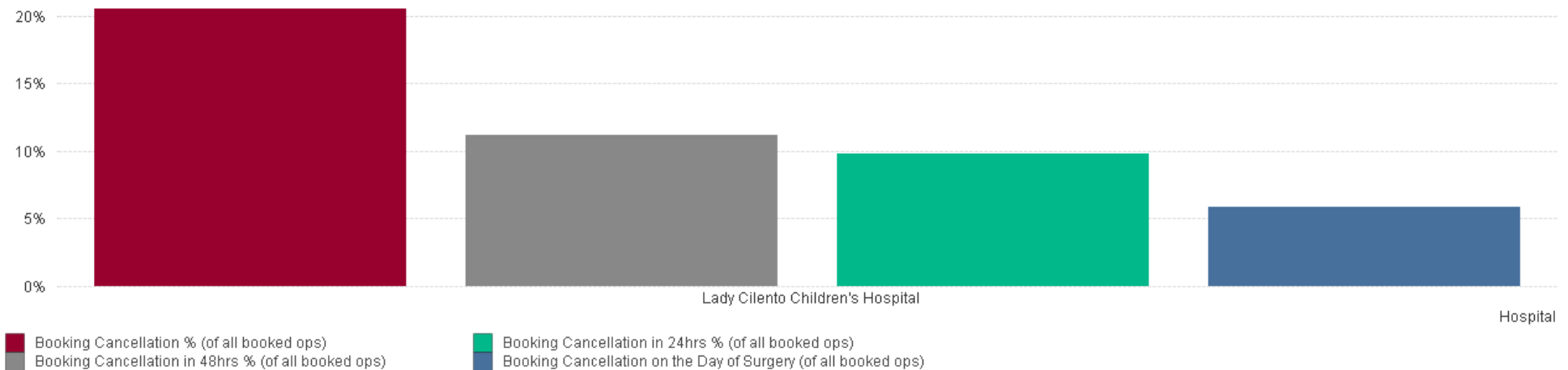

Displays the top 12 reported patient (grey bar) and hospital (red bar) related reasons for cancellations on the day of surgery.

On the Day Booking Cancellation Reasons - Frequency %

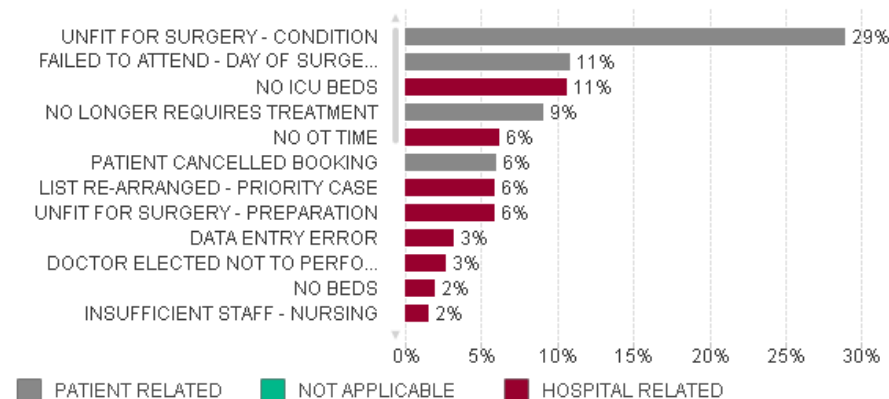

Hospital initiated cancellations in sessions with delays

Displays the percentage of sessions with a 30 minutes or more delayed start that have contributed to a hospital initiated cancellation on the day of surgery compared to sessions without a 30 minute delay.

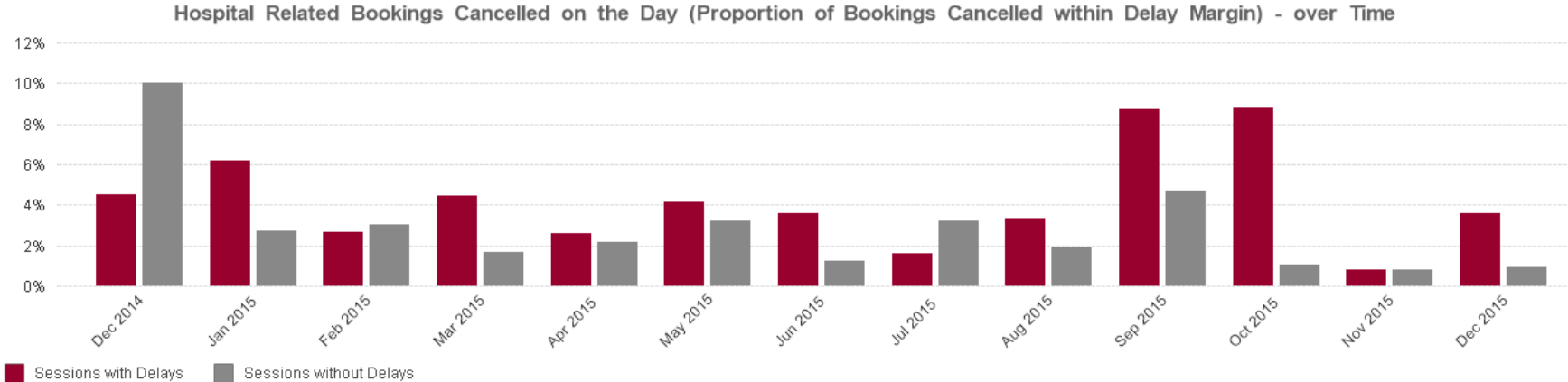

Patient initiated cancellations in sessions with delays

Displays the percentage of sessions with a 30 minutes or more delayed start that has contributed to a patient initiated cancellation on the day of surgery compared to sessions without a 30 minute delay.

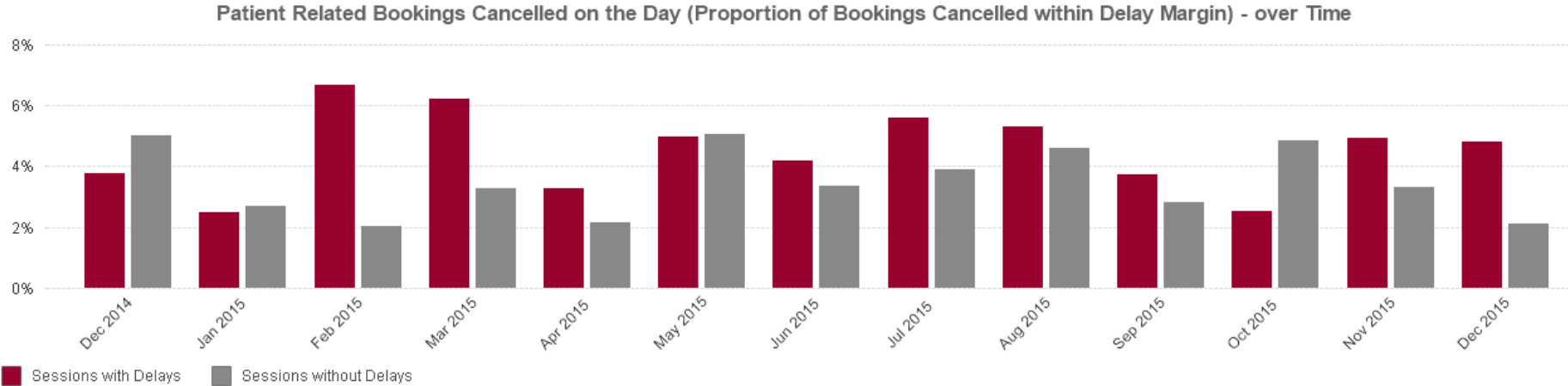

Patient and hospital initiated cancellations in sessions with delays

Displays by hospital, the percentage of sessions with a delay of 30 minutes or more that have contributed to a cancellation on the day of surgery compared to sessions without a 30 minute delay.

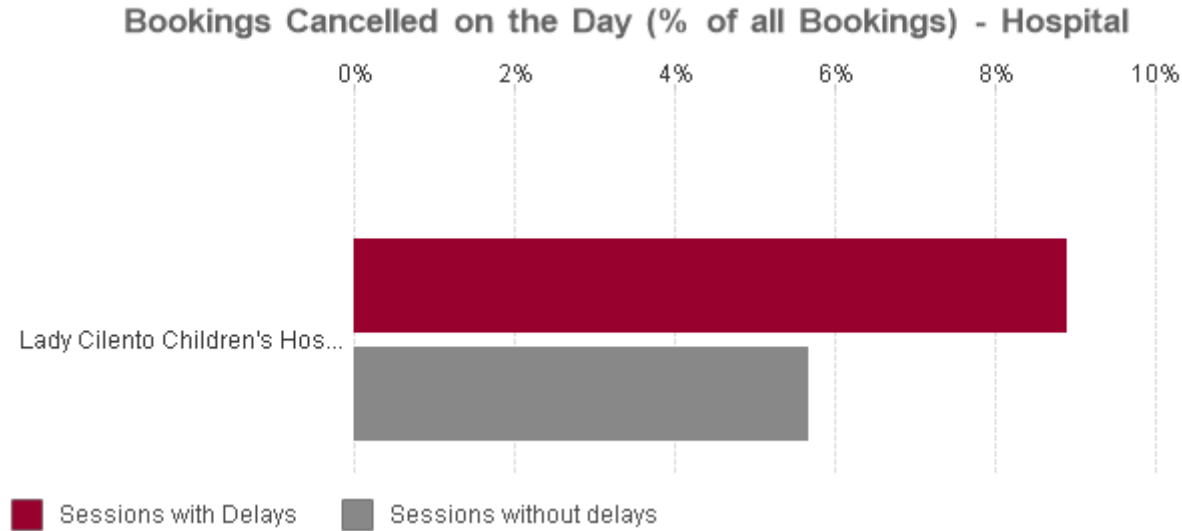

5. Darling Downs Hospital and Health Service

Theatre performance statistics

Volume 2 of Report 15 of 2015–16 is to be read in conjunction with Volume 1 and should not be used and interpreted in isolation. The following graphs and charts represent a variety of performance metrics and trend data we used to assess theatre performance. Care should be taken in comparing Hospital and Health Services and hospitals. Refer to Appendix E in Volume 1 for hospital peer groups.

Unless otherwise stated, all charts and graphs:

- cover July 2014 to December 2015
- are for elective sessions only
- include all hospitals within the Darling Downs Hospital and Health Service.

Session utilisation

Displays the number of sessions made available for bookings compared to the number of utilised sessions (at least one operation) over time and by hospital.

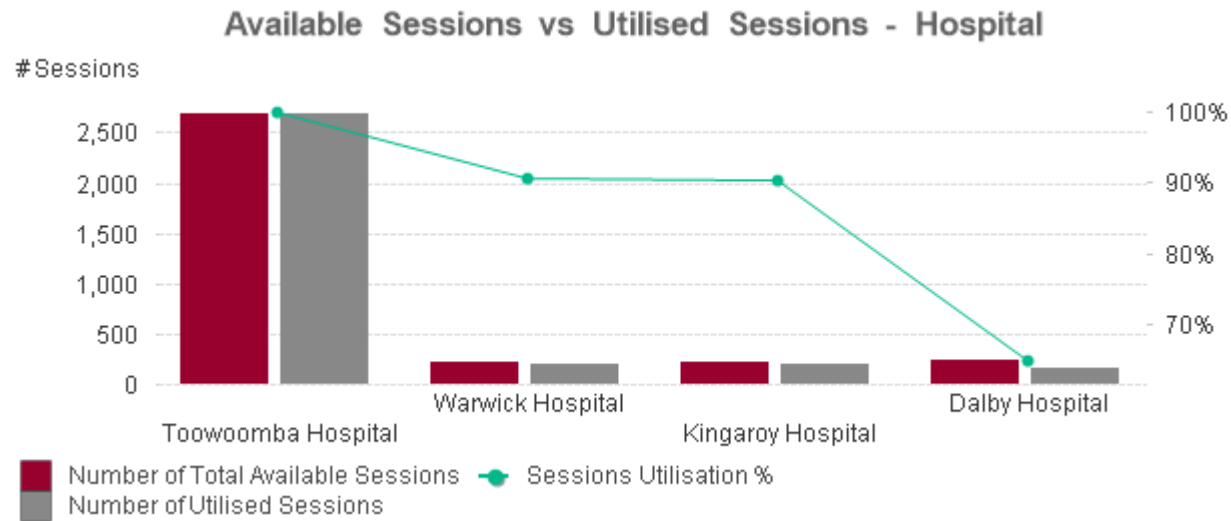
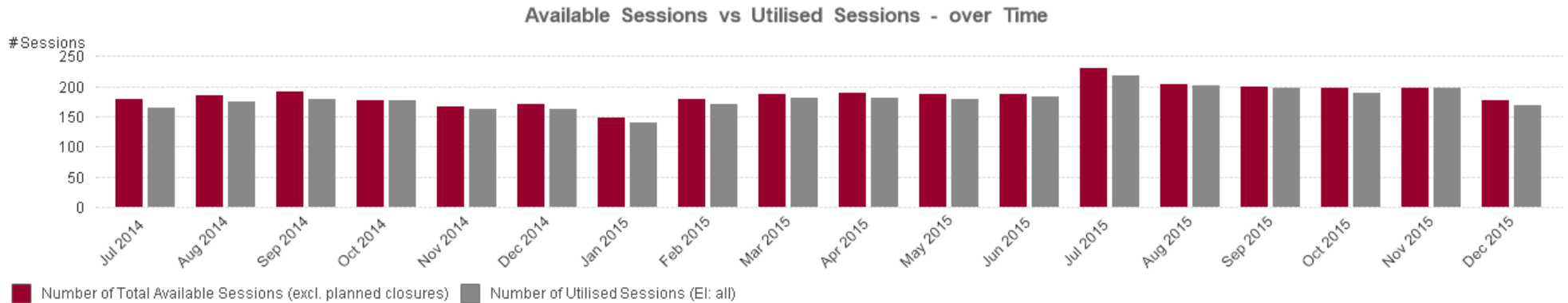

Actual versus available session time

Displays the utilised session hours (wheeling the patient into the operating room (OR) to wheeling them out, less changeover time) against available session hours.

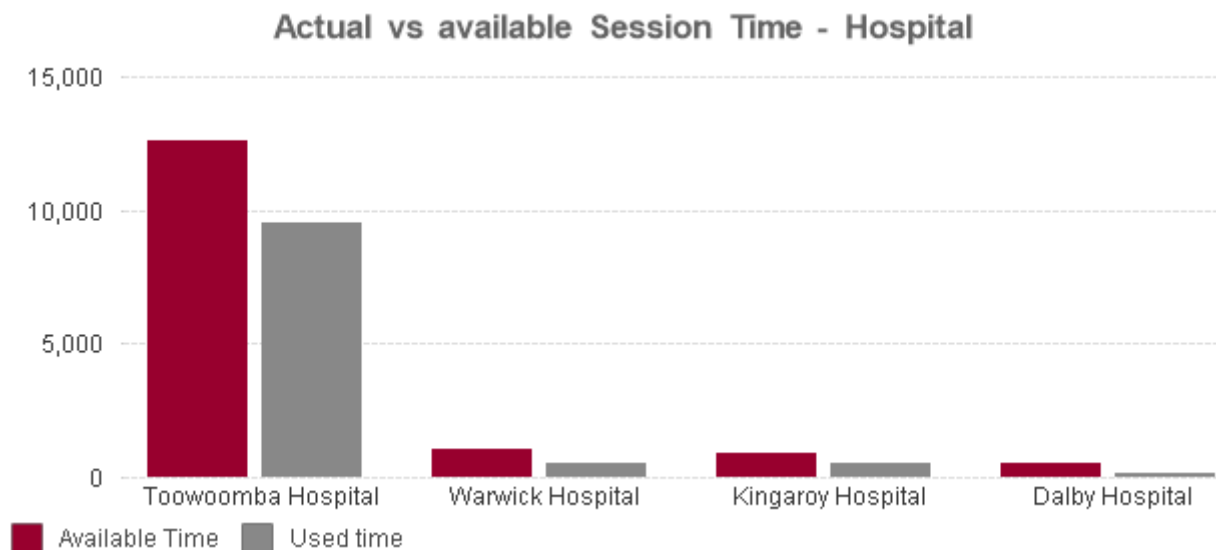
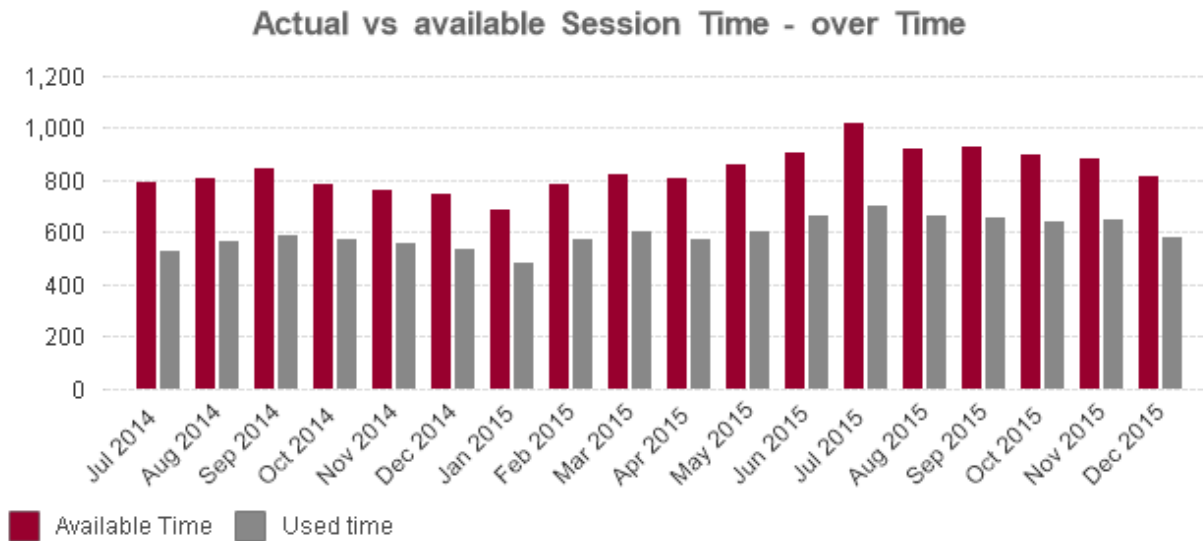

Theatre utilisation

Displays the percentage of time used in an elective session against the available hours. It measures from wheeling the patient into the OR to wheeling them out; it discounts early starts or overruns. The red bars include changeover time; the grey bars exclude changeover time.

Theatre Utilisation % (against Available Session Time) - over Time

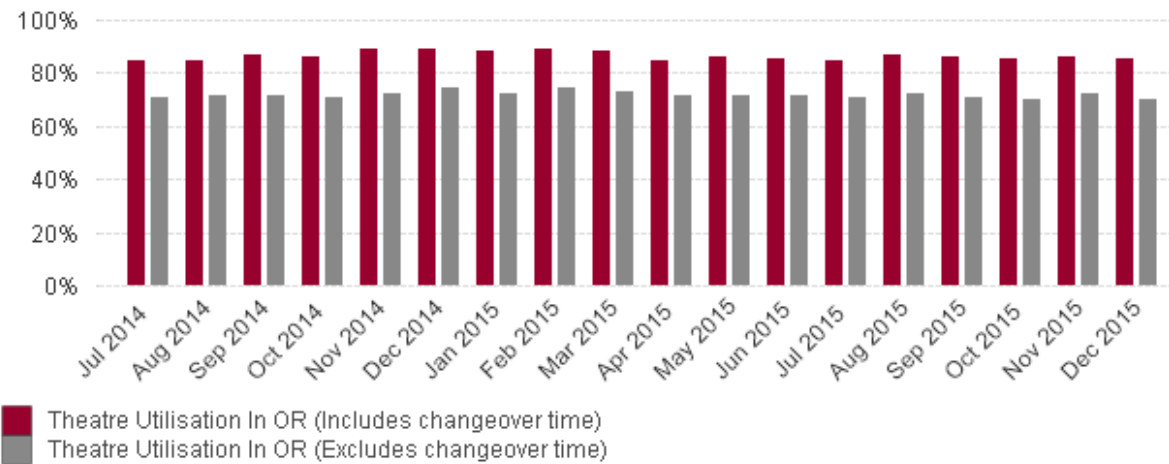

Theatre Utilisation % (against Available Session Time) - Hospital

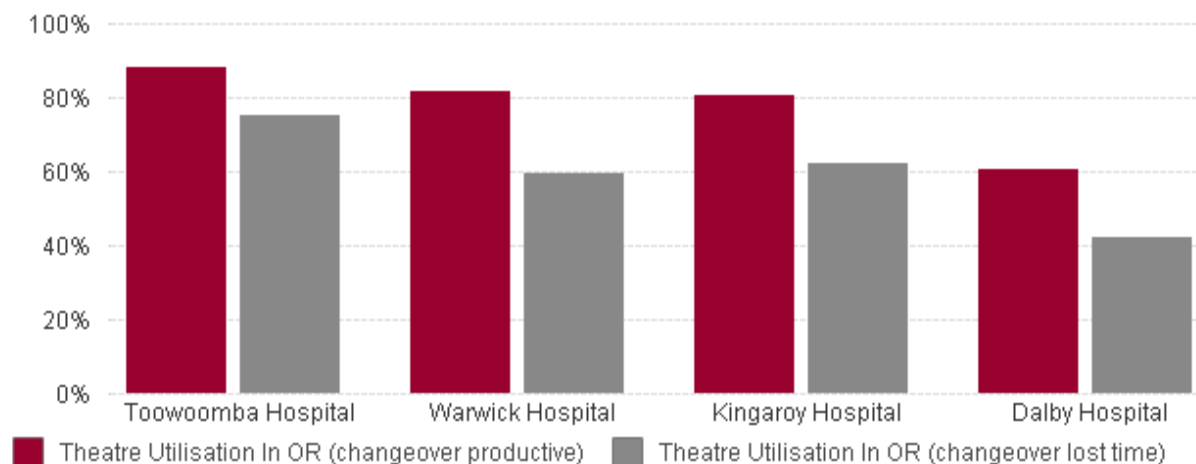

Average changeover time

Displays the average changeover time between elective surgeries, measured from wheeling a patient out to wheeling the next patient in. It excludes any time the patient remains in the operating room waiting for an orderly to take them to recovery or waiting for a recovery bed to become available.

Avg Changeover Time between Surgery - over Time

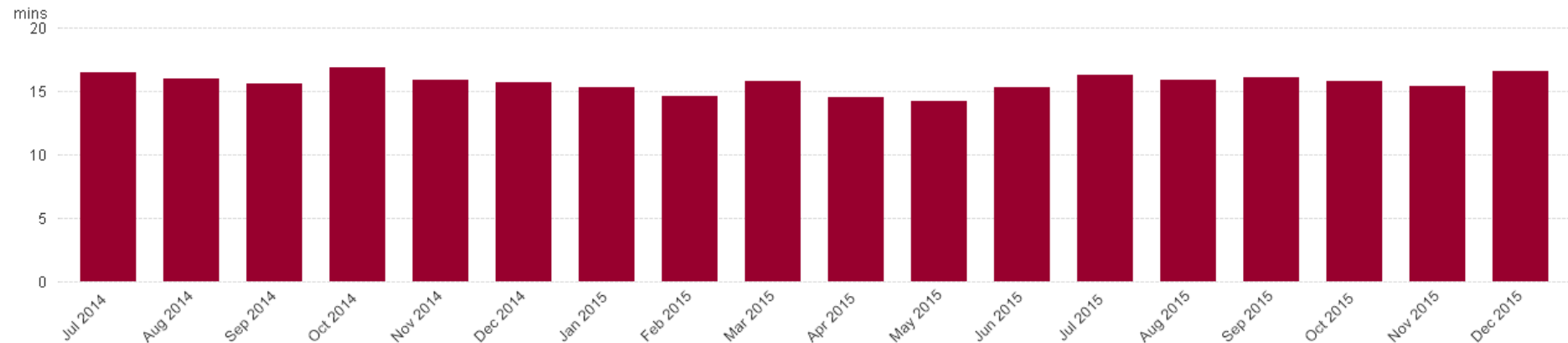

Avg Changeover Time between Surgery - Hospital

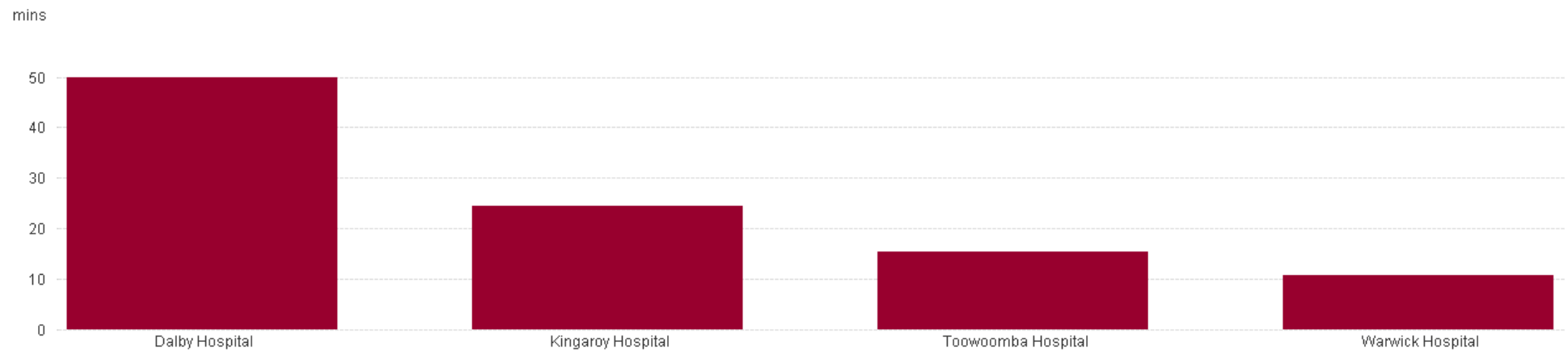

Starting on time

Wheeling patients into the operating theatre

Displays the percentage of first cases wheeled into theatre by the scheduled start time for the first session (grey bar), second session (green bar) and all sessions (red bar) over time and by hospital.

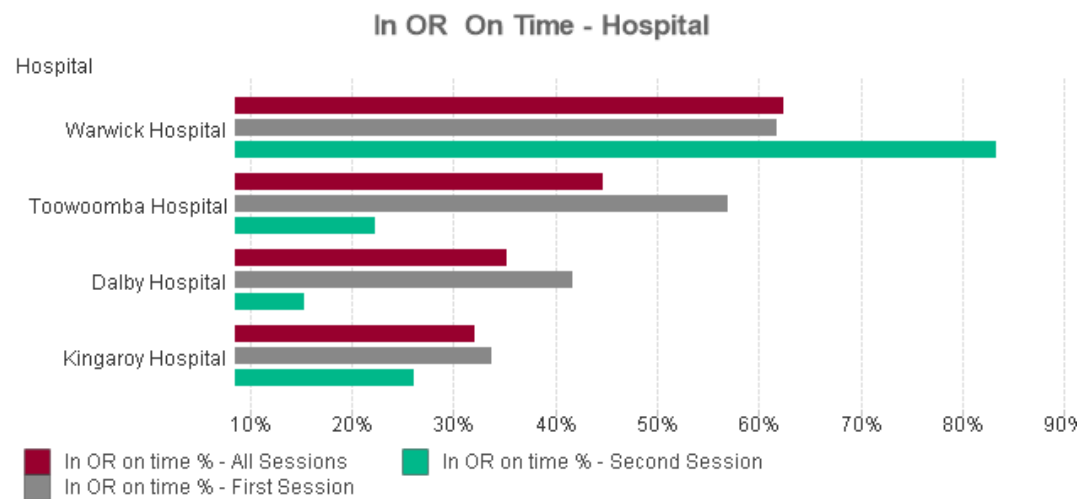
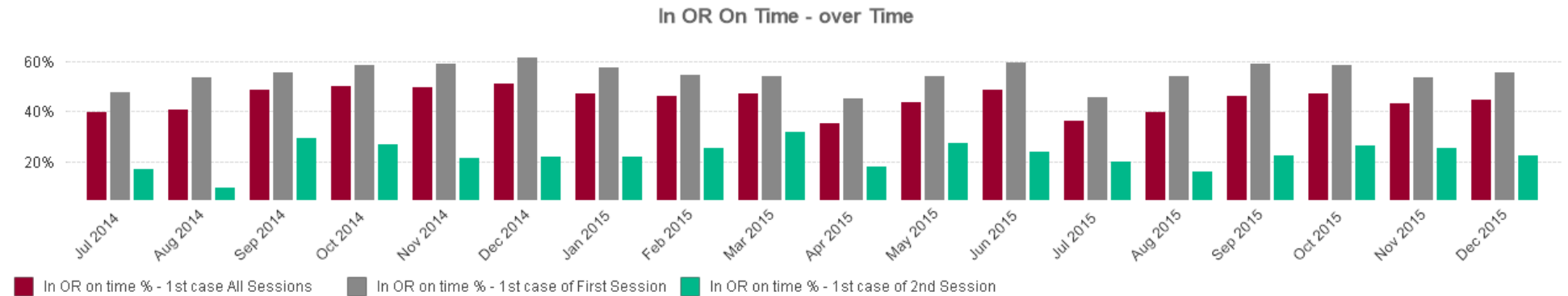

Commencing the first procedure

Displays the percentage of procedures in all sessions (red bar) and in the first session (grey bar) that commenced within 30 minutes of the scheduled start time over time and by hospital.

First Procedure Starting On Time - over Time

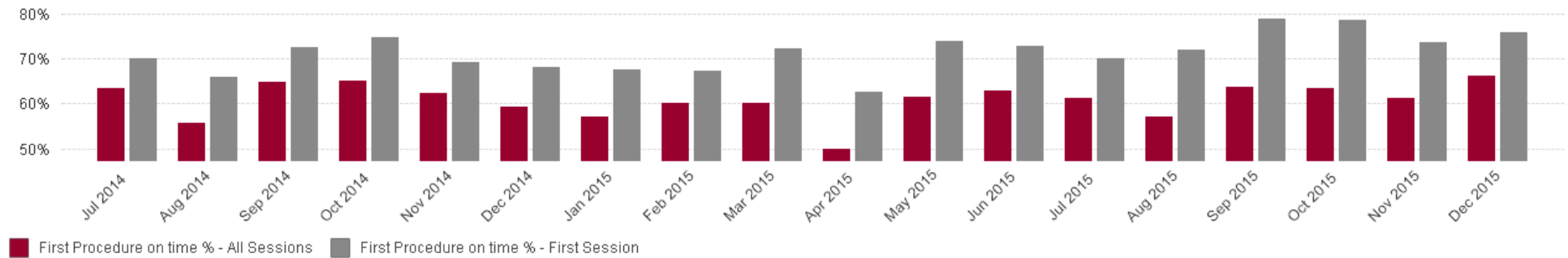

First Procedure Starting On Time - Hospital

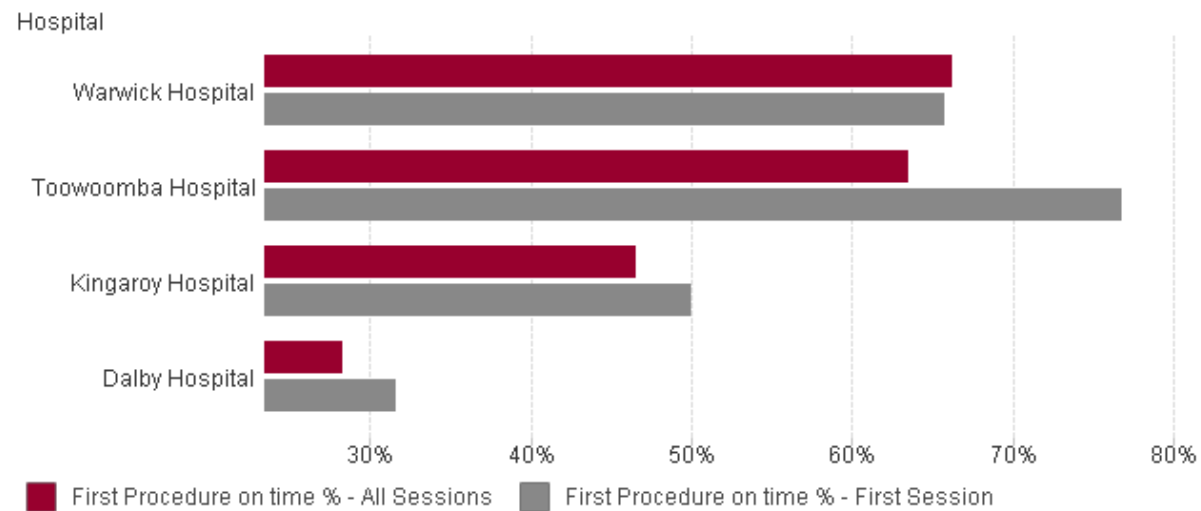

Delay reasons

Displays the top eight reported reasons that the first surgery of any session was delayed by 10 minutes or more.

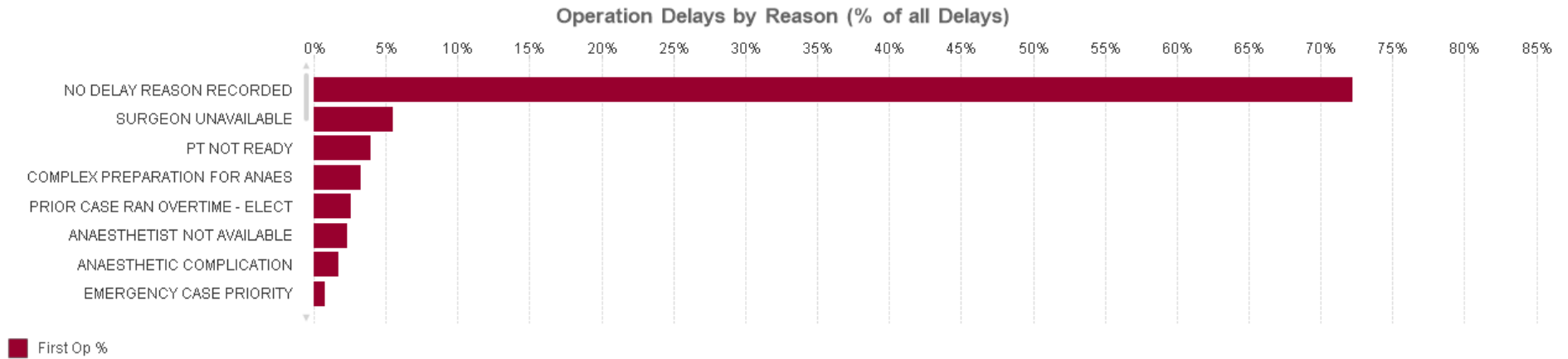

Session overruns

Displays the percentage of:

- sessions with an overrun of 60 minutes or more (red bar)
- sessions with a 30 minute delay or more contributing to overruns of 60 minutes or more (grey bar)
- overruns of 60 minutes or more that had emergency operations in the session (green bar).

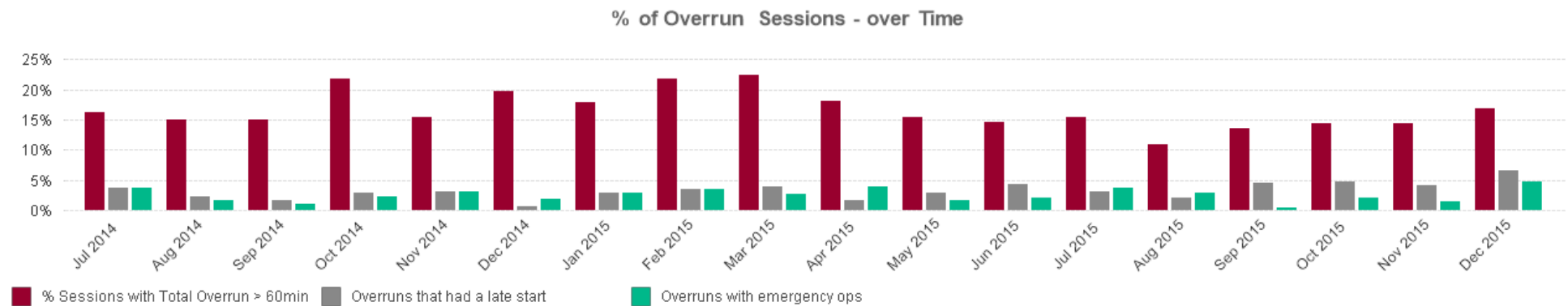

Session underruns

Displays the percentage of:

- sessions with an underrun of 60 minutes or more (red bar)
- sessions with an underrun of 60 minutes or more that had a booking cancellation within 24 hours of surgery (grey bar)
- sessions with an underrun of 60 minutes or more that had a booking cancellation on the day of surgery (green bar).

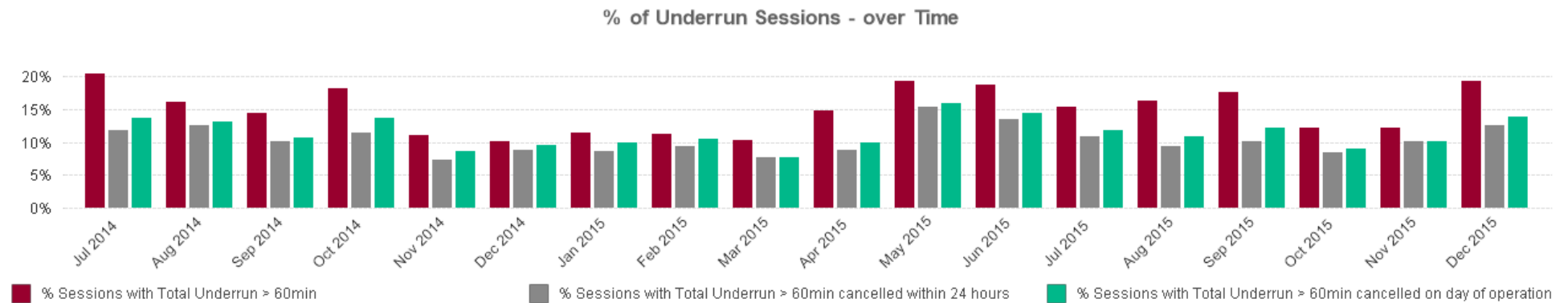

Overruns and underruns

Displays the percentage of sessions with an overrun or underrun of 60 minutes or more by hospital.

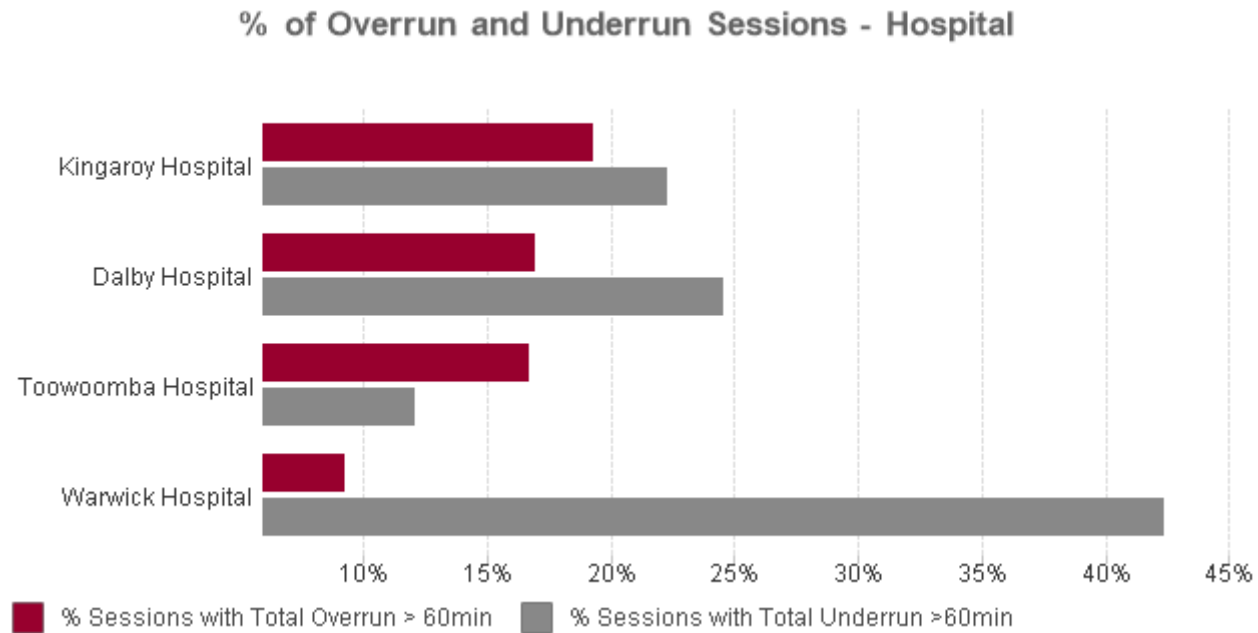

Cancellations

Displays the percentage of surgeries cancelled (red bar), within 48 hours (grey bar), within 24 hours of surgery (green bar) and on the day of surgery (blue bar).

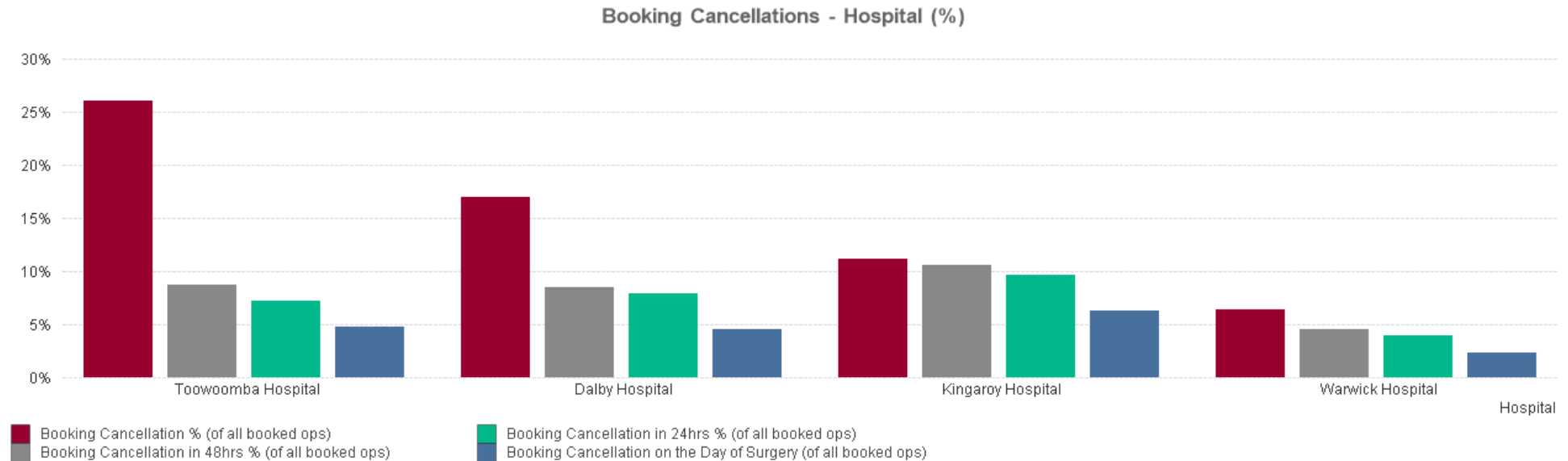

Displays the top 12 reported patient (grey bar) and hospital (red bar) related reasons for cancellations on the day of surgery.

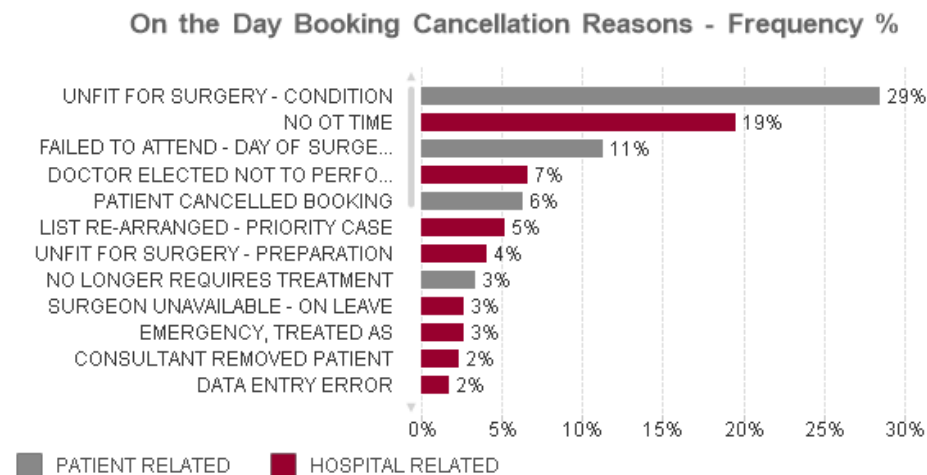

Hospital initiated cancellations in sessions with delays

Displays the percentage of sessions with a 30 minutes or more delayed start that have contributed to a hospital initiated cancellation on the day of surgery compared to sessions without a 30 minute delay.

Hospital Related Bookings Cancelled on the Day (Proportion of Bookings Cancelled within Delay Margin) - over Time

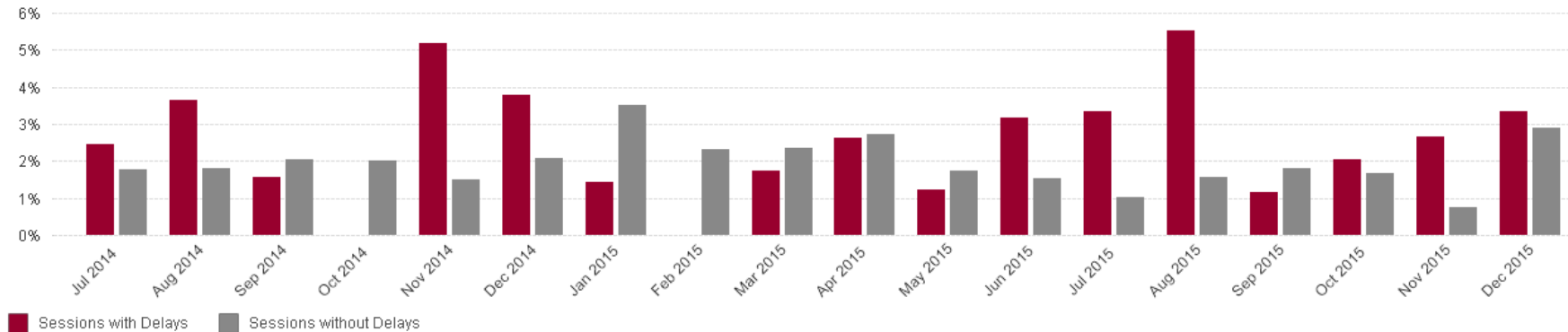

Patient initiated cancellations in sessions with delays

Displays the percentage of sessions with a 30 minutes or more delayed start that has contributed to a patient initiated cancellation on the day of surgery compared to sessions without a 30 minute delay.

Patient Related Bookings Cancelled on the Day (Proportion of Bookings Cancelled within Delay Margin) - over Time

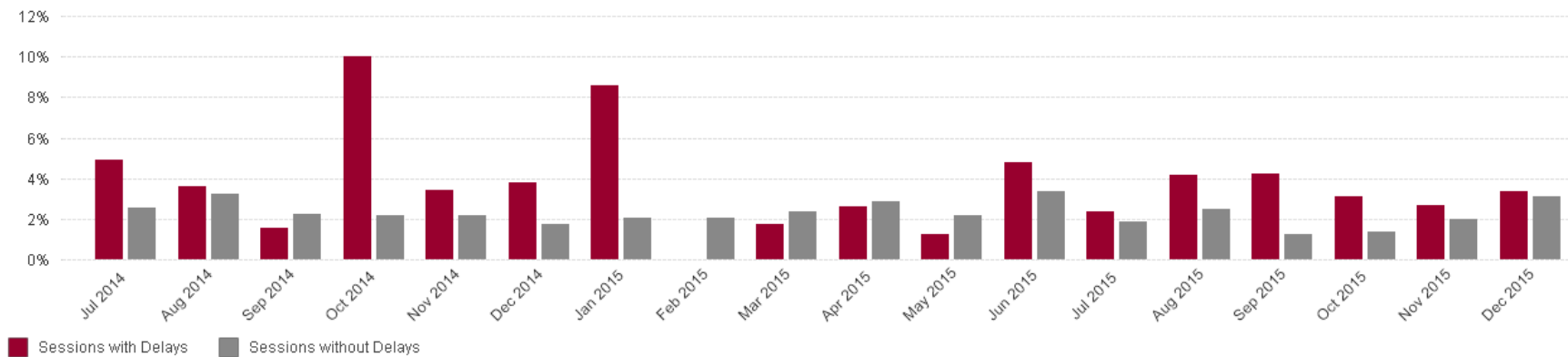

Patient and hospital initiated cancellations in sessions with delays

Displays by hospital, the percentage of sessions with a delay of 30 minutes or more that have contributed to a cancellation on the day of surgery compared to sessions without a 30 minute delay.

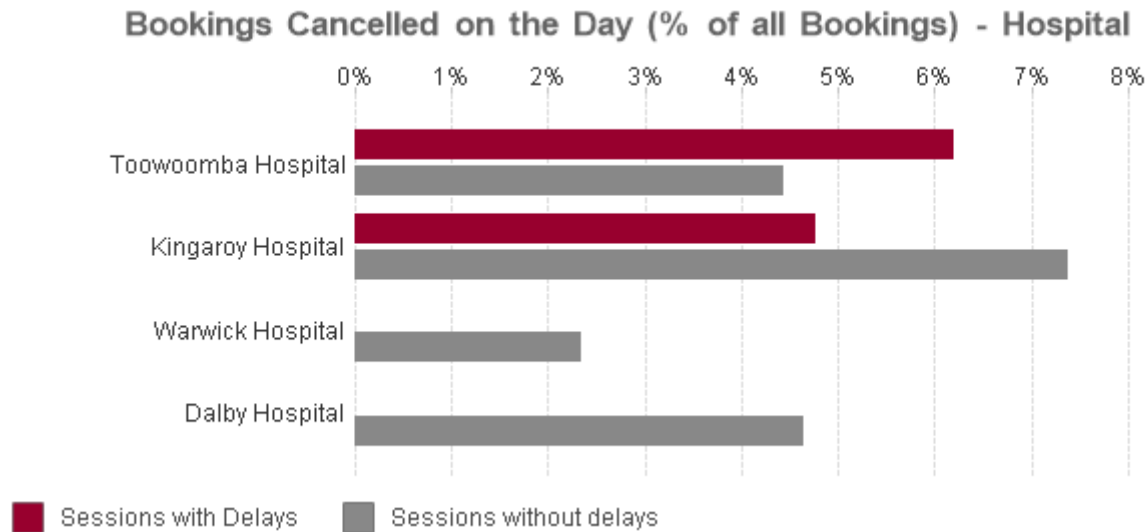

6. Gold Coast Hospital and Health Service

Theatre performance statistics

Volume 2 of Report 15 of 2015–16 is to be read in conjunction with Volume 1 and should not be used and interpreted in isolation. The following graphs and charts represent a variety of performance metrics and trend data we used to assess theatre performance. Care should be taken in comparing Hospital and Health Services and hospitals. Refer to Appendix E in Volume 1 for hospital peer groups.

Unless otherwise stated, all charts and graphs:

- cover July 2014 to December 2015
- are for elective sessions only
- include all hospitals within the Gold Coast Hospital and Health Service.

Session utilisation

Displays the number of sessions made available for bookings compared to the number of utilised sessions (at least one operation) over time and by hospital.

Available Sessions vs Utilised Sessions - over Time

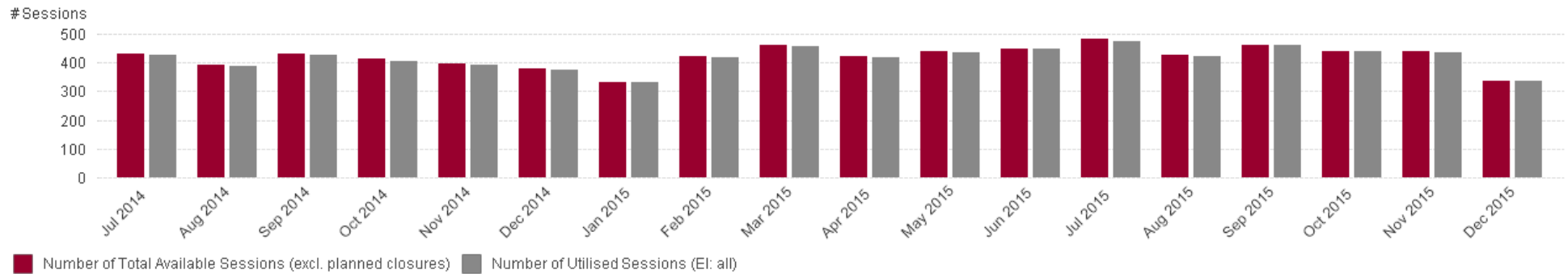

Available Sessions vs Utilised Sessions - Hospital

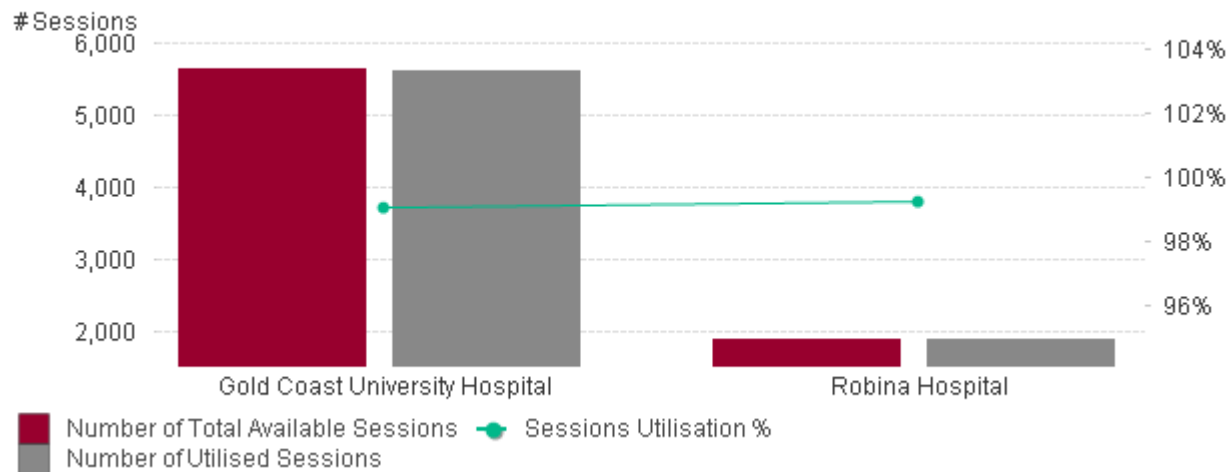

Actual versus available session time

Displays the utilised session hours (wheeling the patient into the operating room (OR) to wheeling them out, less changeover time) against available session hours.

Actual vs available Session Time - over Time

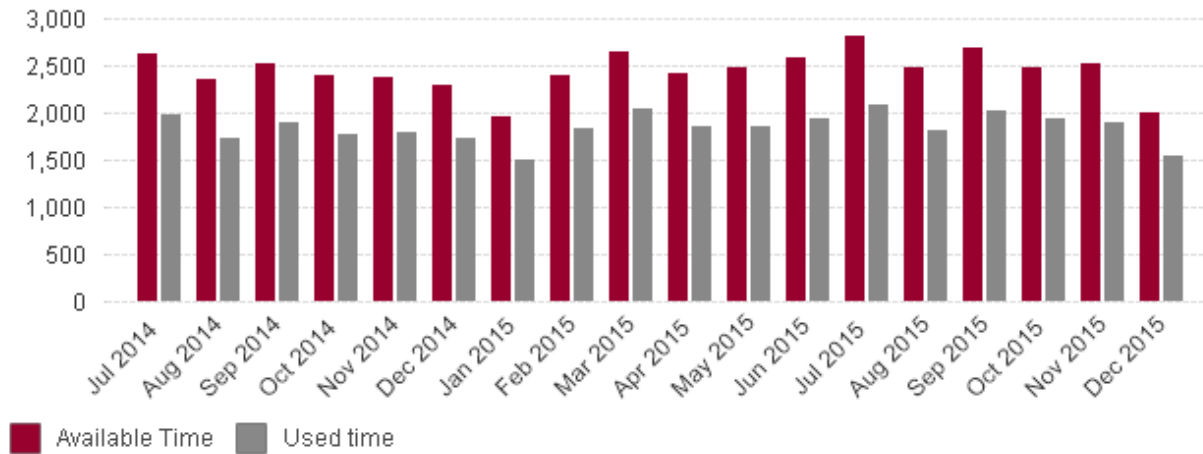

Actual vs available Session Time - Hospital

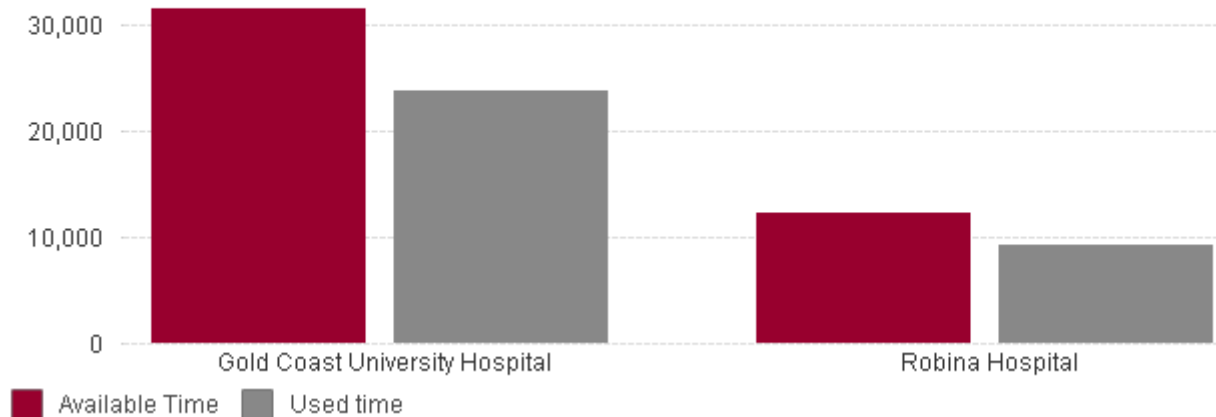

Theatre utilisation

Displays the percentage of time used in an elective session against the available hours. It measures from wheeling the patient into the OR to wheeling them out; it discounts early starts or overruns. The red bars include changeover time; the grey bars exclude changeover time.

Theatre Utilisation % (against Available Session Time) - over Time

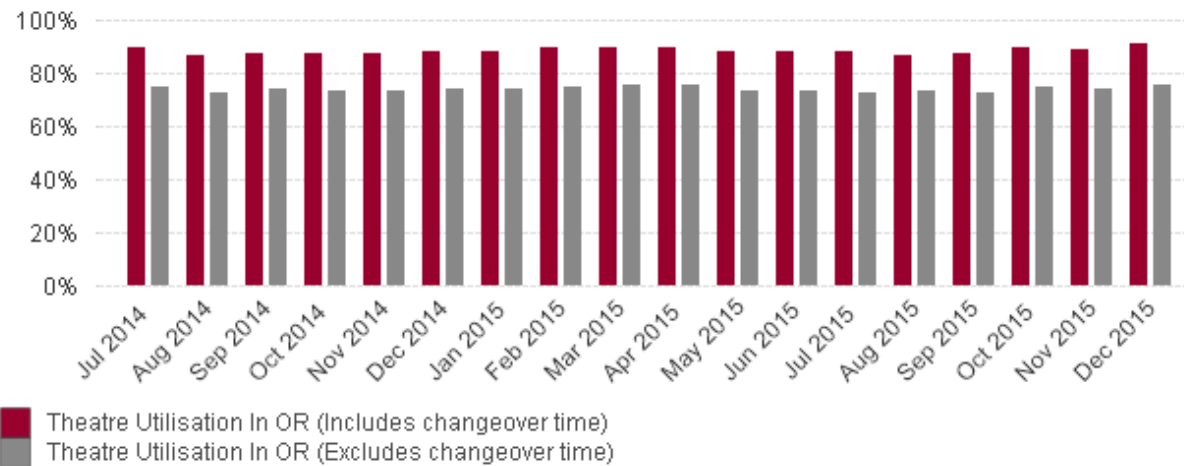

Theatre Utilisation % (against Available Session Time) - Hospital

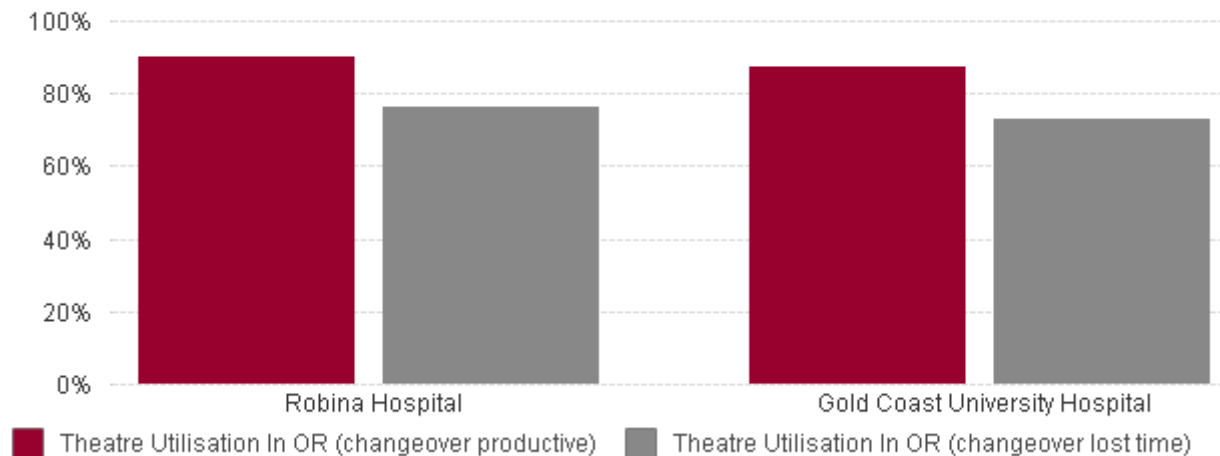

Average changeover time

Displays the average changeover time between elective surgeries, measured from wheeling a patient out to wheeling the next patient in. It excludes any time the patient remains in the operating room waiting for an orderly to take them to recovery or waiting for a recovery bed to become available.

Avg Changeover Time between Surgery - over Time

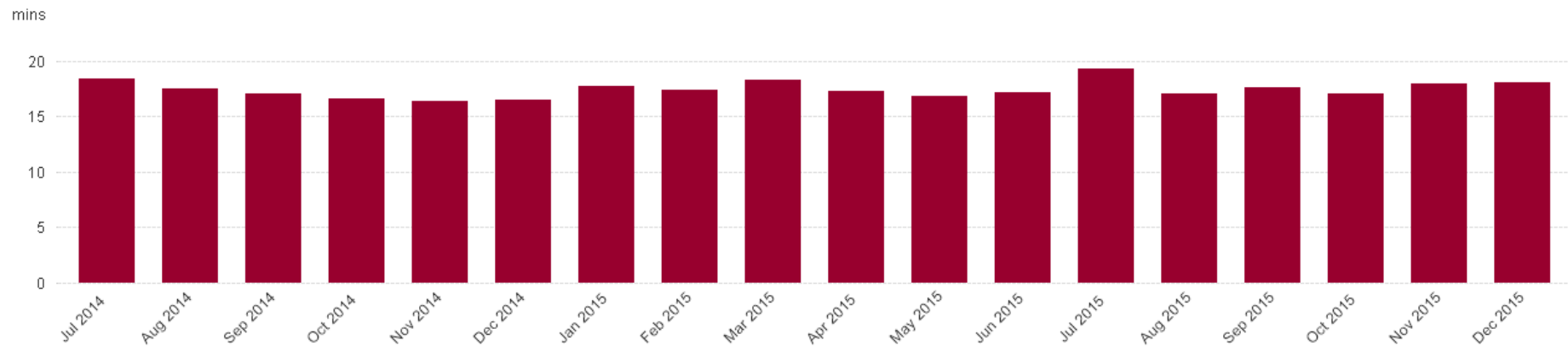

Avg Changeover Time between Surgery - Hospital

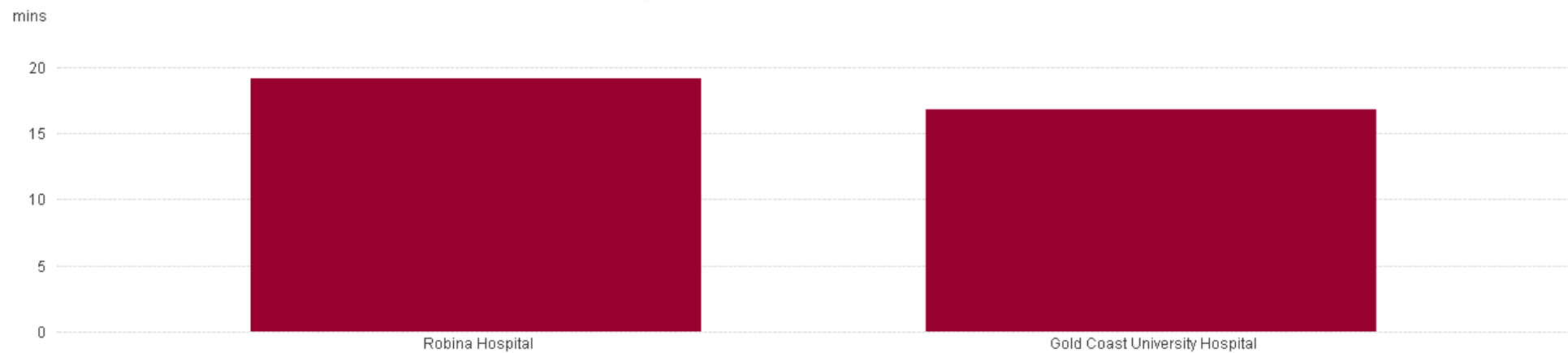

Starting on time

Wheeling patients into the operating theatre

Displays the percentage of first cases wheeled into theatre by the scheduled start time for the first session (grey bar), second session (green bar) and all sessions (red bar) over time and by hospital.

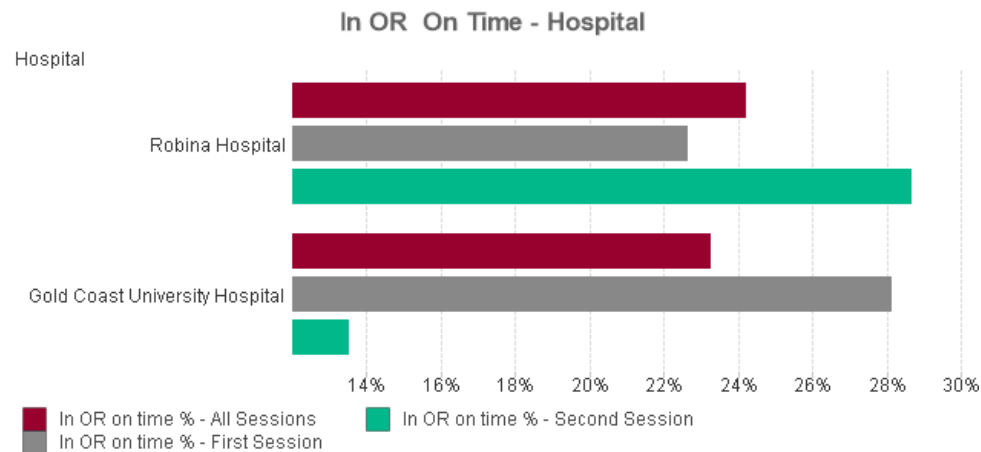
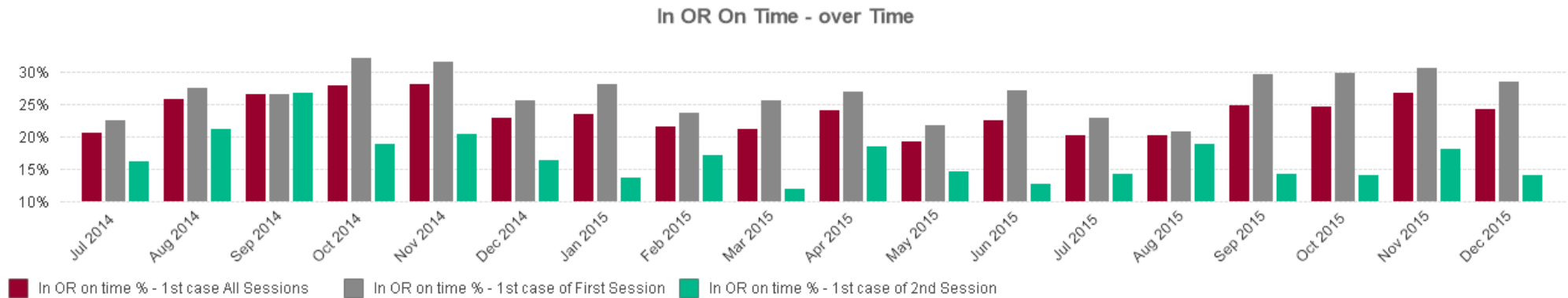

Commencing the first procedure

Displays the percentage of procedures in all sessions (red bar) and in the first session (grey bar) that commenced within 30 minutes of the scheduled start time over time and by hospital.

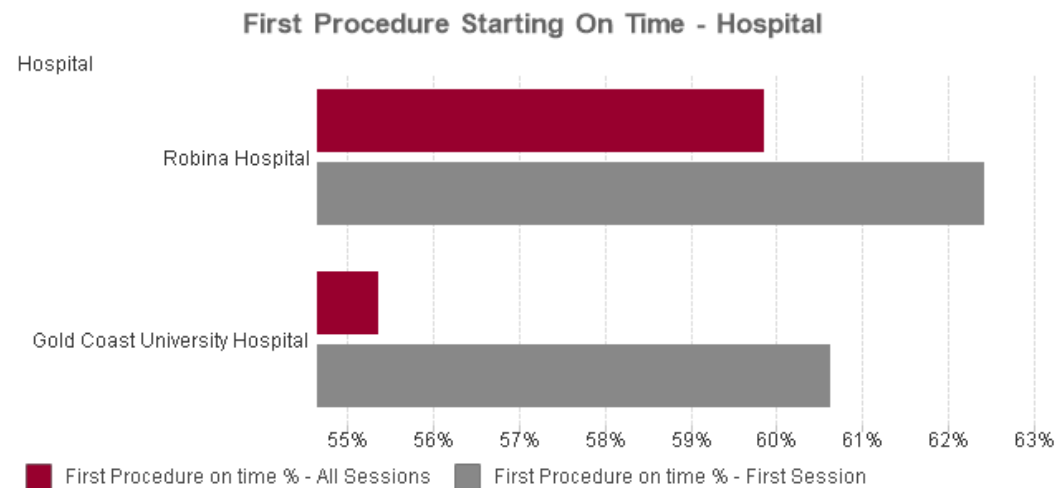
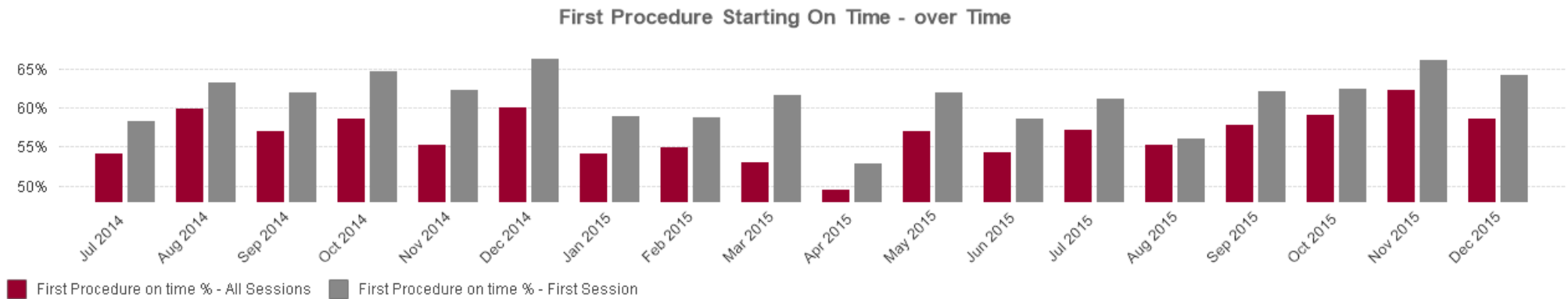

Delay reasons

Displays the top eight reported reasons that the first surgery of any session was delayed by 10 minutes or more.

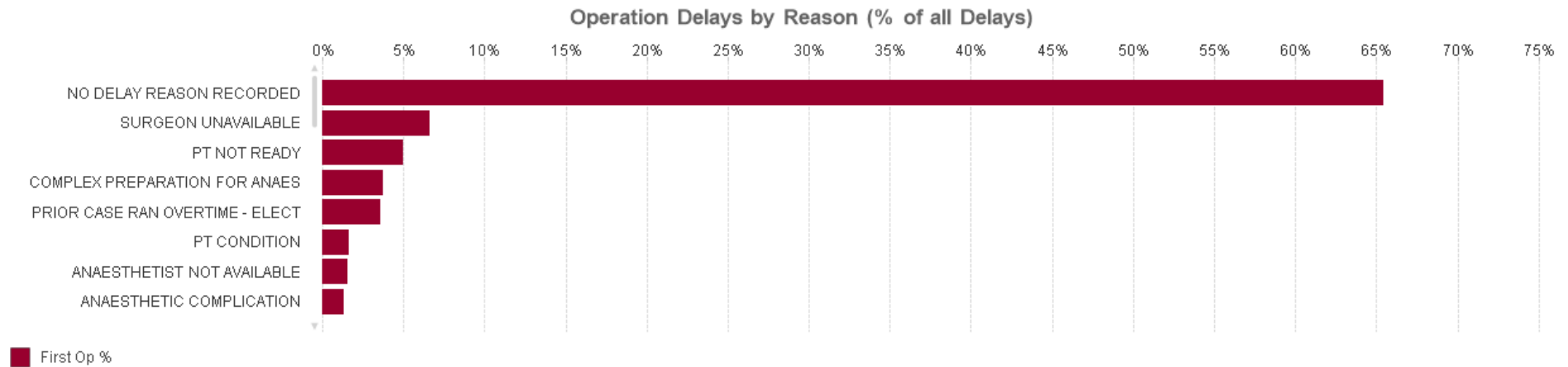

Session overruns

Displays the percentage of:

- sessions with an overrun of 60 minutes or more (red bar)
- sessions with a 30 minute delay or more contributing to overruns of 60 minutes or more (grey bar)
- overruns of 60 minutes or more that had emergency operations in the session (green bar).

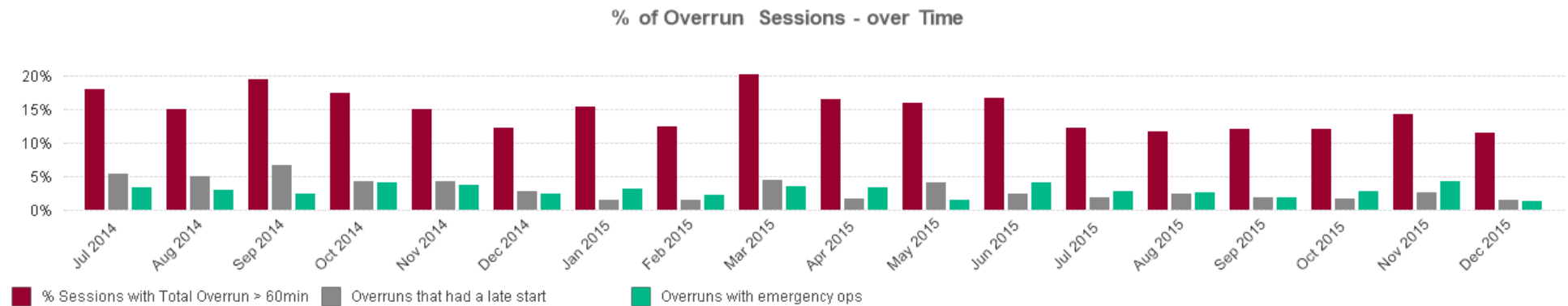

Session underruns

Displays the percentage of:

- sessions with an underrun of 60 minutes or more (red bar)
- sessions with an underrun of 60 minutes or more that had a booking cancellation within 24 hours of surgery (grey bar)
- sessions with an underrun of 60 minutes or more that had a booking cancellation on the day of surgery (green bar).

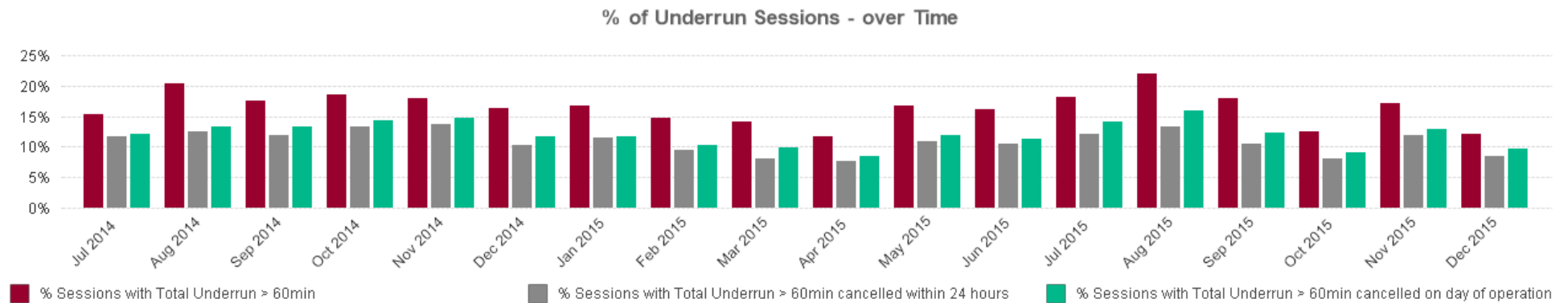

Overruns and underruns

Displays the percentage of sessions with an overrun or underrun of 60 minutes or more by hospital.

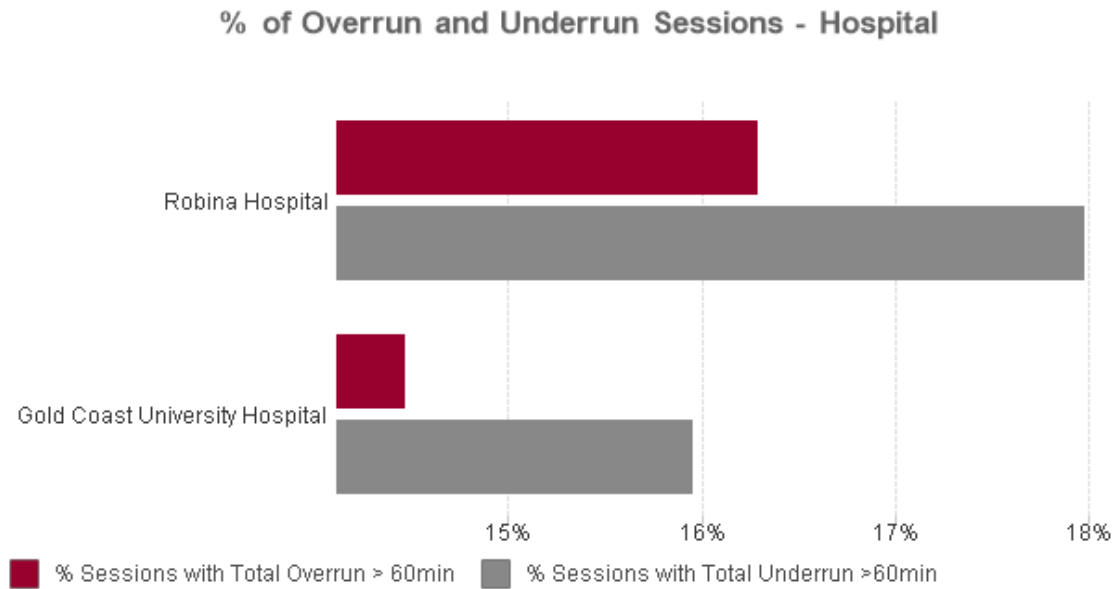

Cancellations

Displays the percentage of surgeries cancelled (red bar), within 48 hours (grey bar), within 24 hours of surgery (green bar) and on the day of surgery (blue bar).

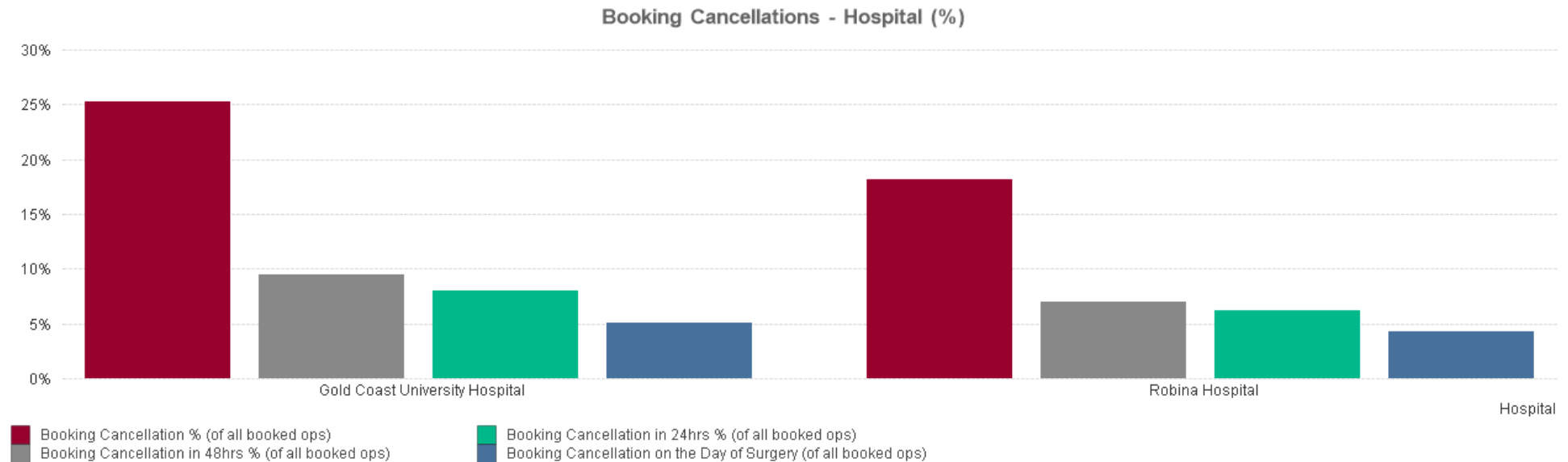

Displays the top 12 reported patient (grey bar) and hospital (red bar) related reasons for cancellations on the day of surgery.

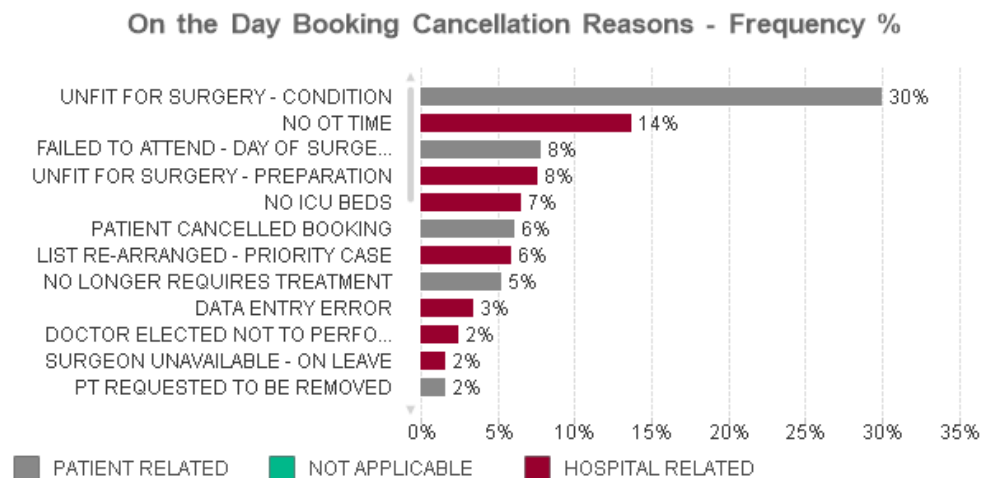

Hospital initiated cancellations in sessions with delays

Displays the percentage of sessions with a 30 minutes or more delayed start that have contributed to a hospital initiated cancellation on the day of surgery compared to sessions without a 30 minute delay.

Hospital Related Bookings Cancelled on the Day (Proportion of Bookings Cancelled within Delay Margin) - over Time

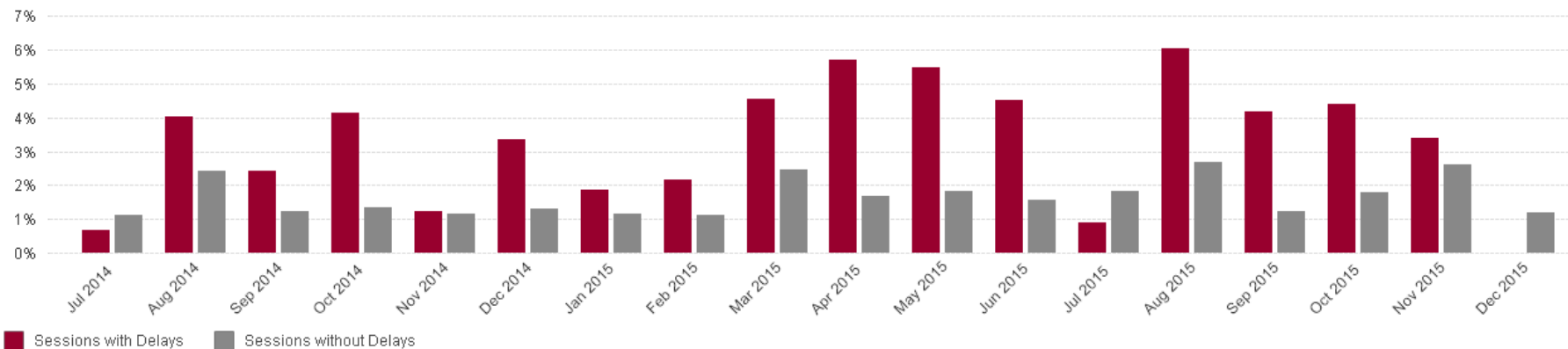

Patient initiated cancellations in sessions with delays

Displays the percentage of sessions with a 30 minutes or more delayed start that has contributed to a patient initiated cancellation on the day of surgery compared to sessions without a 30 minute delay.

Patient Related Bookings Cancelled on the Day (Proportion of Bookings Cancelled within Delay Margin) - over Time

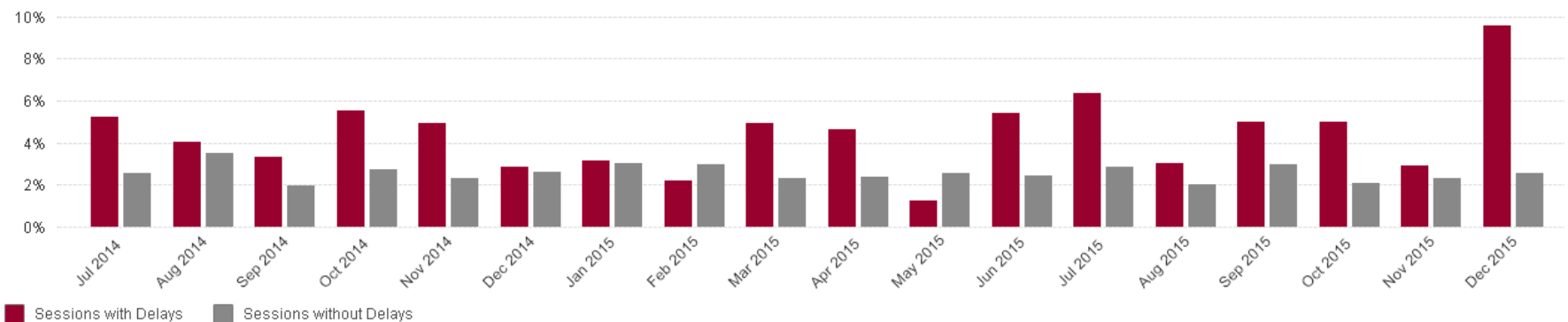

Patient and hospital initiated cancellations in sessions with delays

Displays by hospital, the percentage of sessions with a delay of 30 minutes or more that have contributed to a cancellation on the day of surgery compared to sessions without a 30 minute delay.

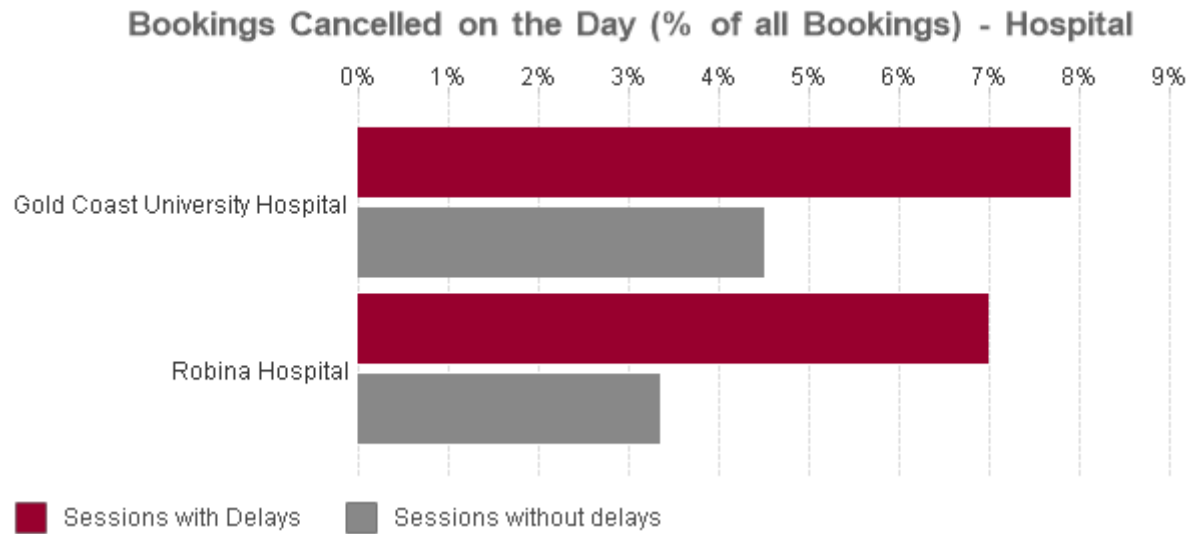

7. Mackay Hospital and Health Service

Theatre performance statistics

Volume 2 of Report 15 of 2015–16 is to be read in conjunction with Volume 1 and should not be used and interpreted in isolation. The following graphs and charts represent a variety of performance metrics and trend data we used to assess theatre performance. Care should be taken in comparing Hospital and Health Services and hospitals. Refer to Appendix E in Volume 1 for hospital peer groups.

Unless otherwise stated, all charts and graphs:

- cover July 2014 to December 2015
- are for elective sessions only
- include all hospitals within the Mackay Hospital and Health Service.

Session utilisation

Displays the number of sessions made available for bookings compared to the number of utilised sessions (at least one operation) over time and by hospital.

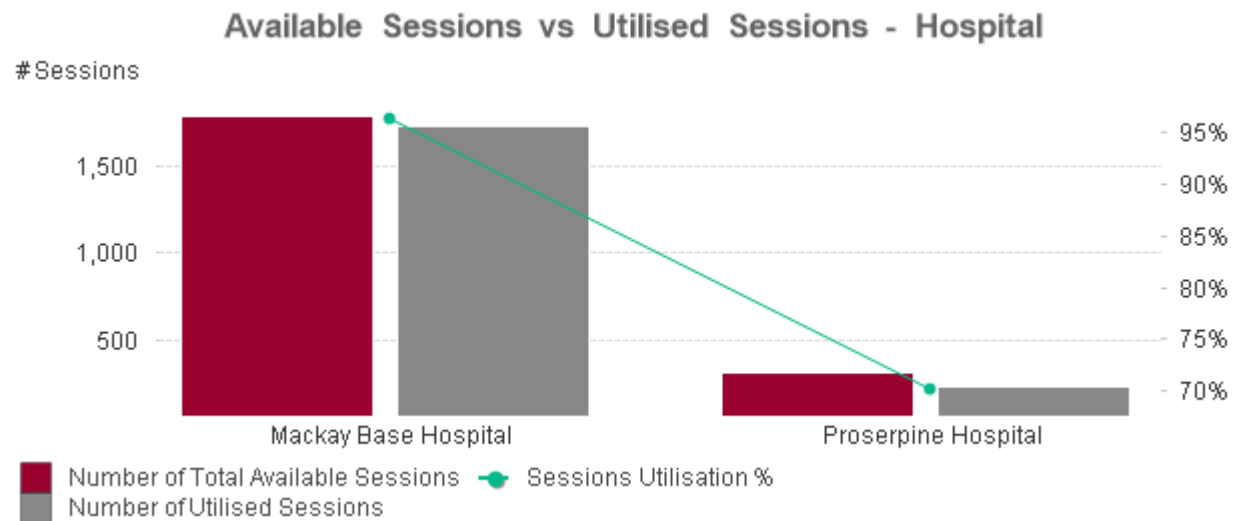
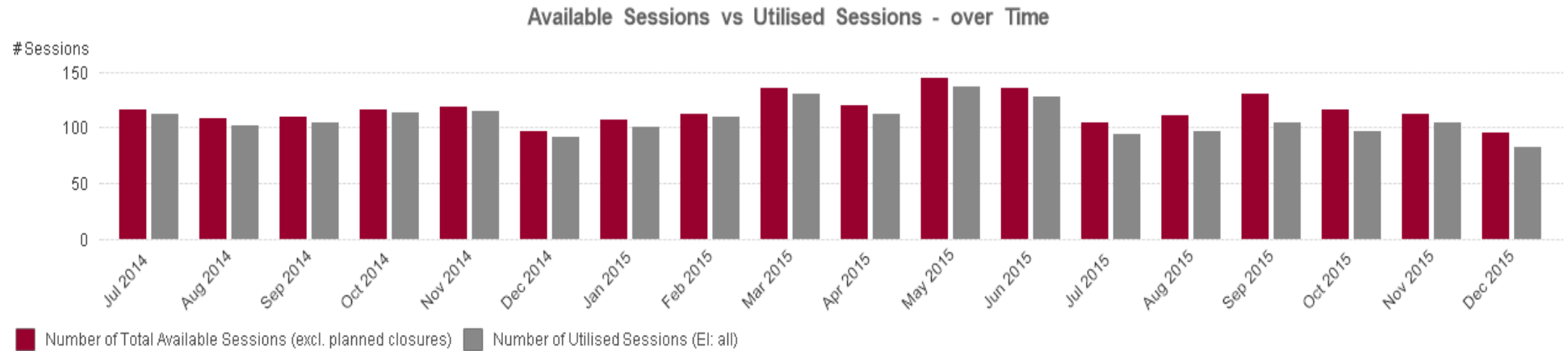

Actual versus available session time

Displays the utilised session hours (wheeling the patient into the operating room (OR) to wheeling them out, less changeover time) against available session hours.

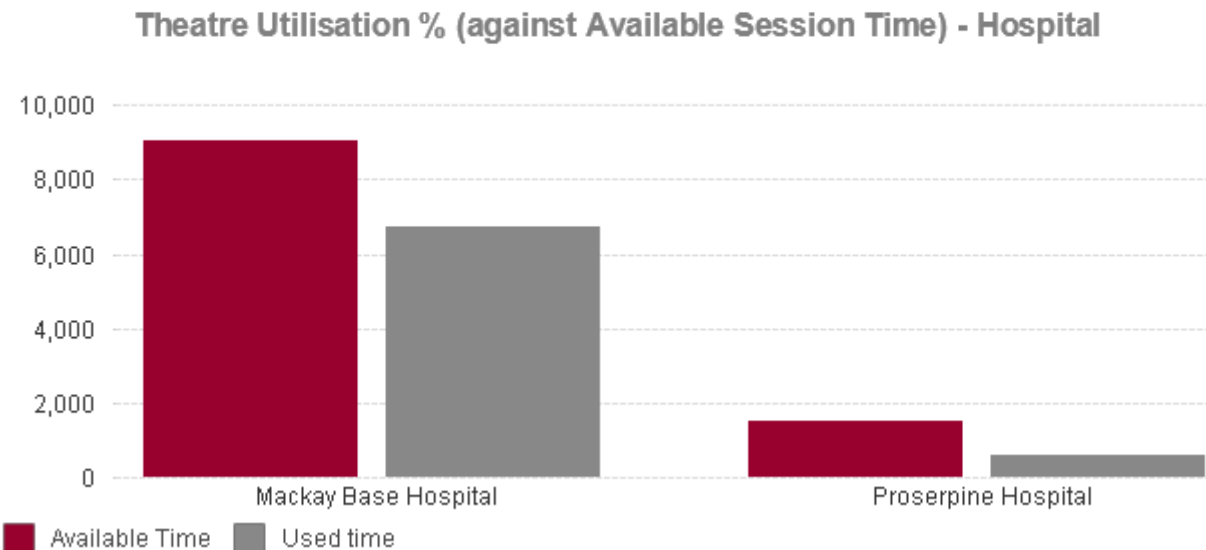
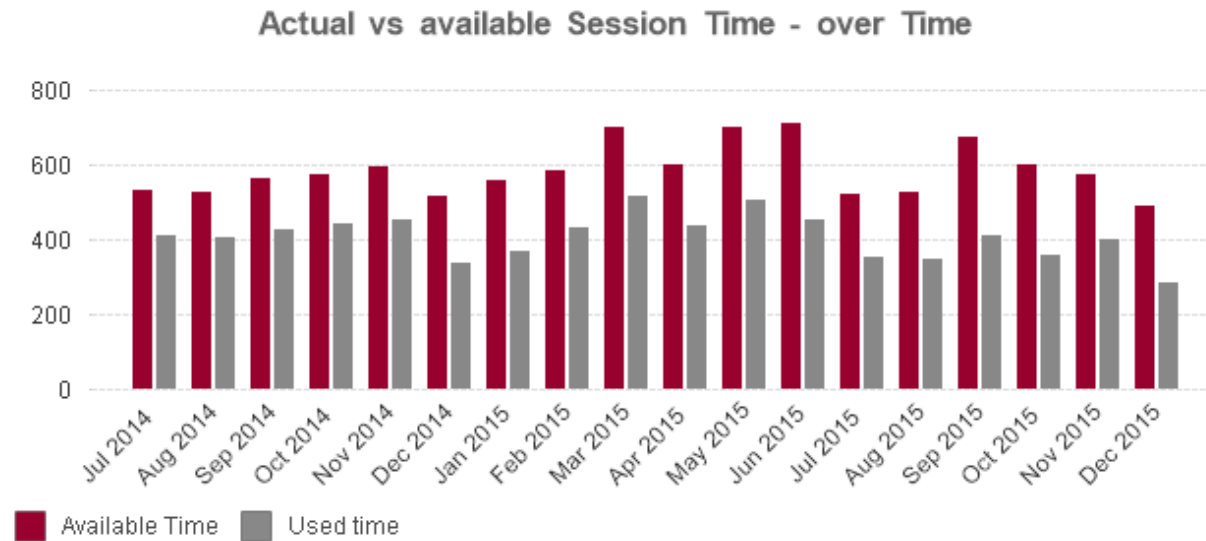

Theatre utilisation

Displays the percentage of time used in an elective session against the available hours. It measures from wheeling the patient into the OR to wheeling them out; it discounts early starts or overruns. The red bars include changeover time; the grey bars exclude changeover time.

Theatre Utilisation % (against Available Session Time) - over Time

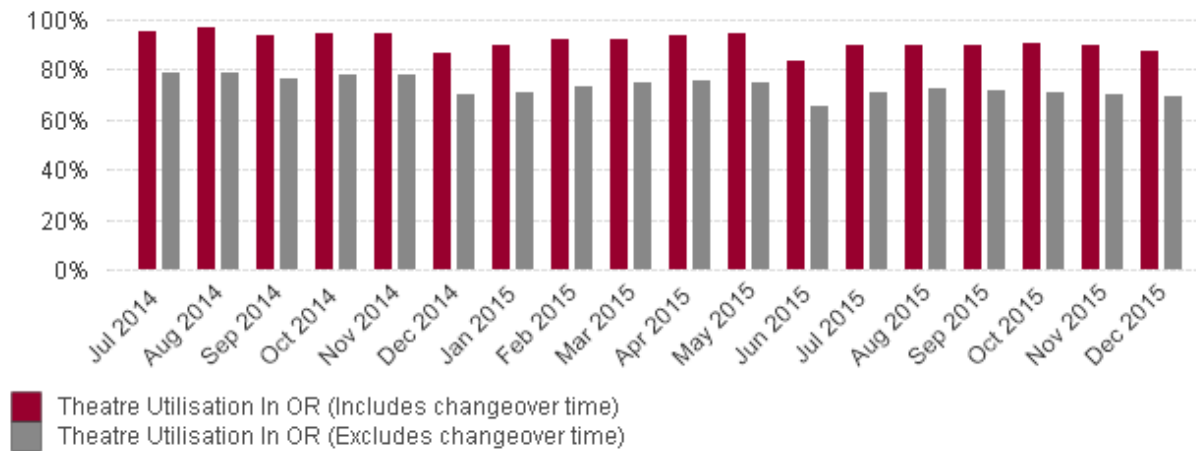

Theatre Utilisation % (against Available Session Time) - Hospital

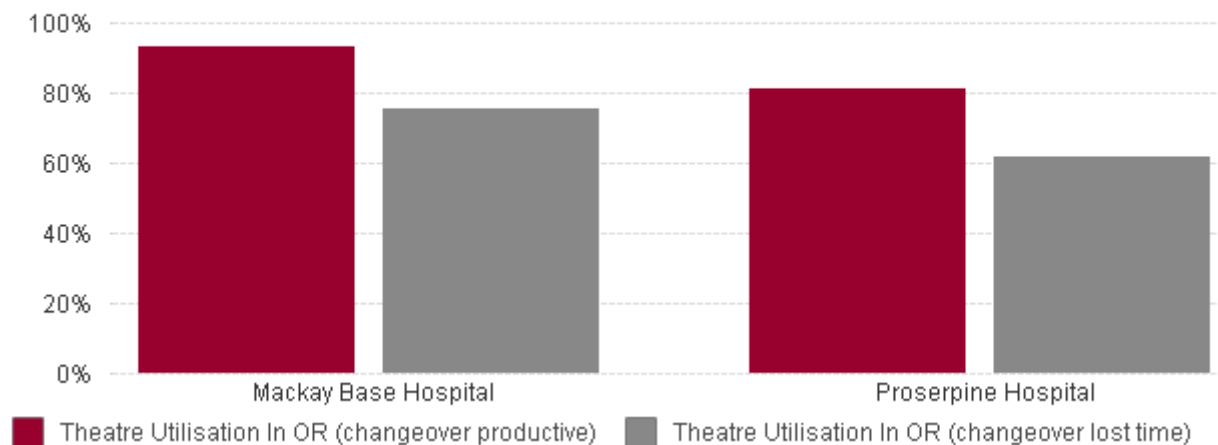

Average changeover time

Displays the average changeover time between elective surgeries, measured from wheeling a patient out to wheeling the next patient in. It excludes any time the patient remains in the operating room waiting for an orderly to take them to recovery or waiting for a recovery bed to become available.

Avg Changeover Time between Surgery - over Time

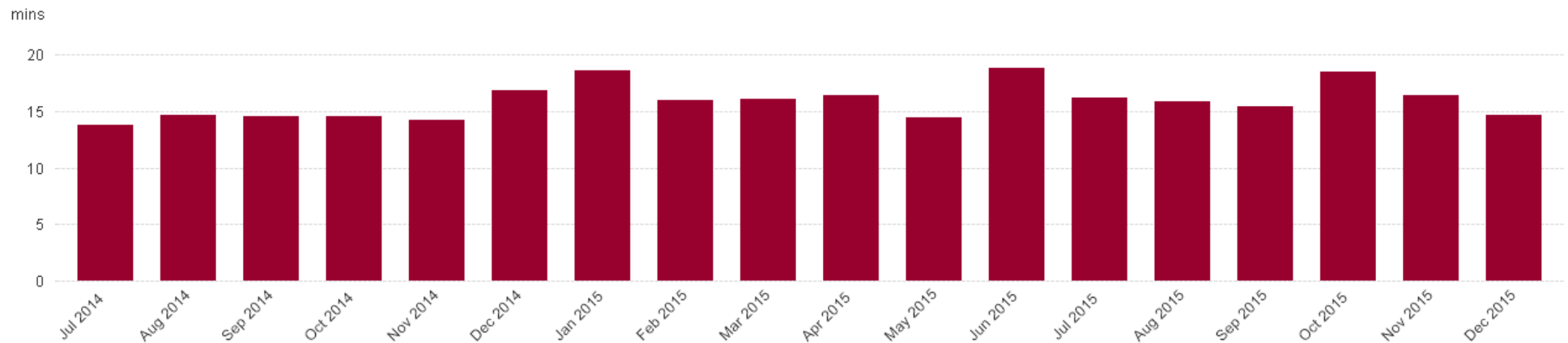

Avg Changeover Time between Surgery - Hospital

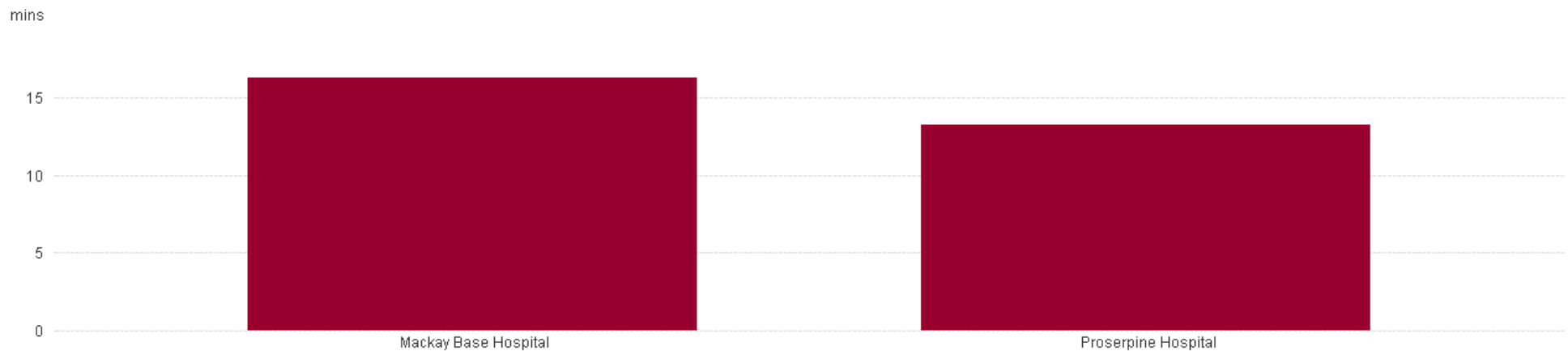

Starting on time

Wheeling patients into the operating theatre

Displays the percentage of first cases wheeled into theatre by the scheduled start time for the first session (grey bar), second session (green bar) and all sessions (red bar) over time and by hospital.

In OR On Time - over Time

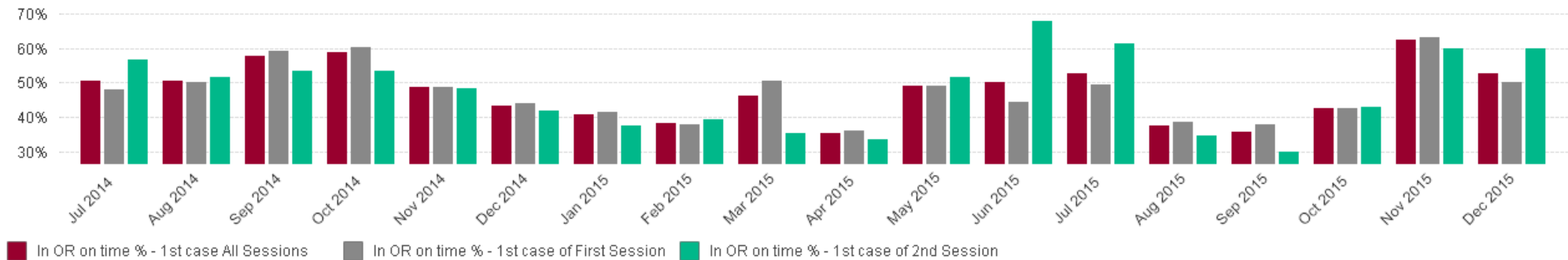

In OR On Time - Hospital

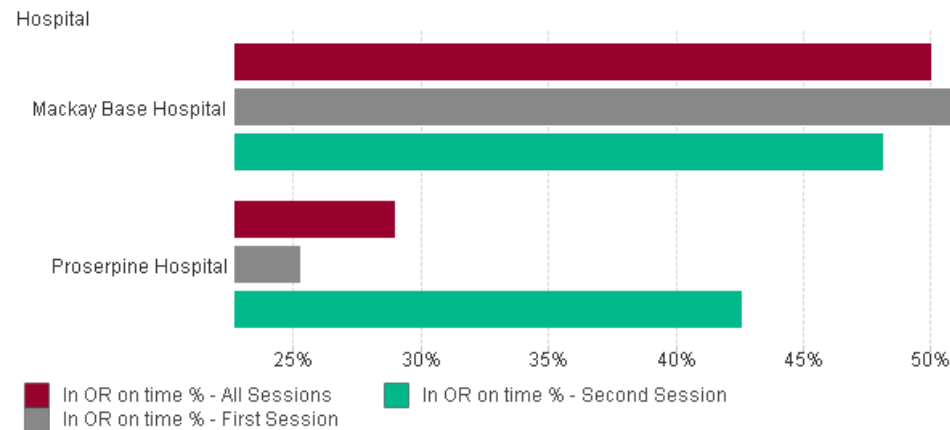

Commencing the first procedure

Displays the percentage of procedures in all sessions (red bar) and in the first session (grey bar) that commenced within 30 minutes of the scheduled start time over time and by hospital.

First Procedure Starting On Time - over Time

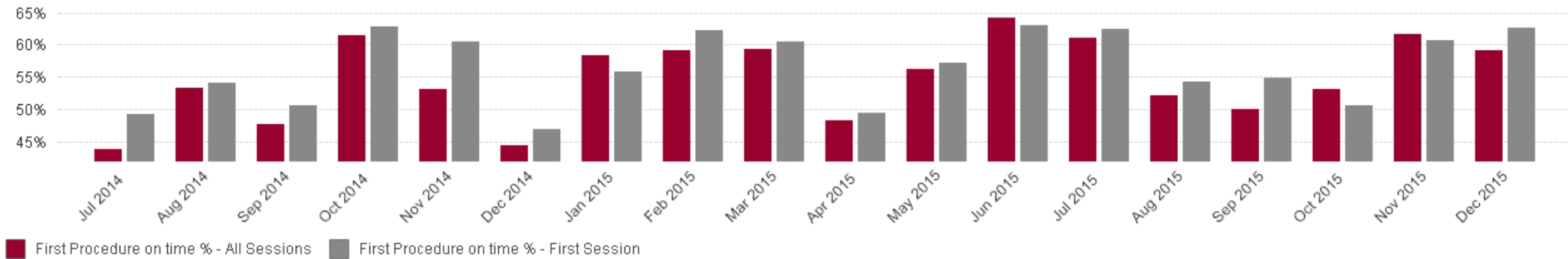

First Procedure Starting On Time - Hospital

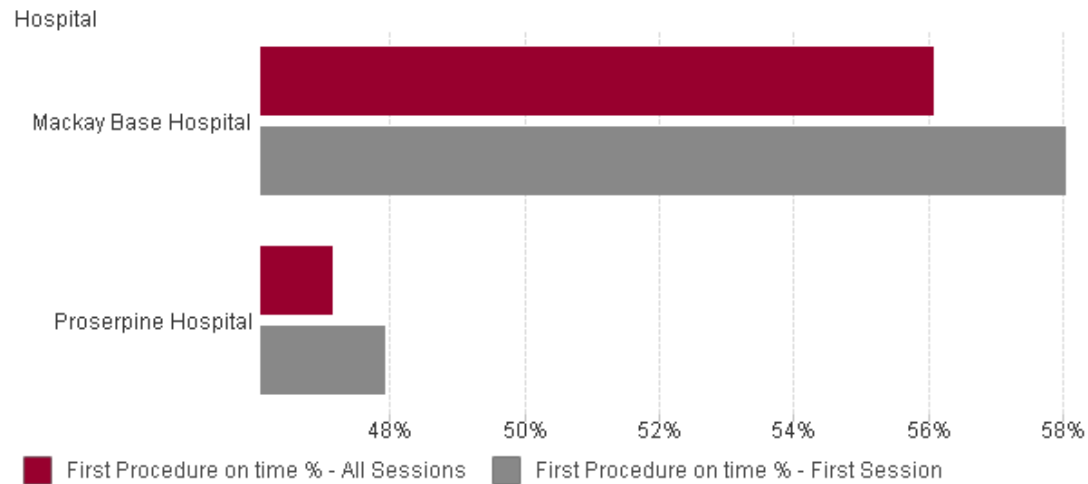

Delay reasons

Displays the top eight reported reasons that the first surgery of any session was delayed by 10 minutes or more.

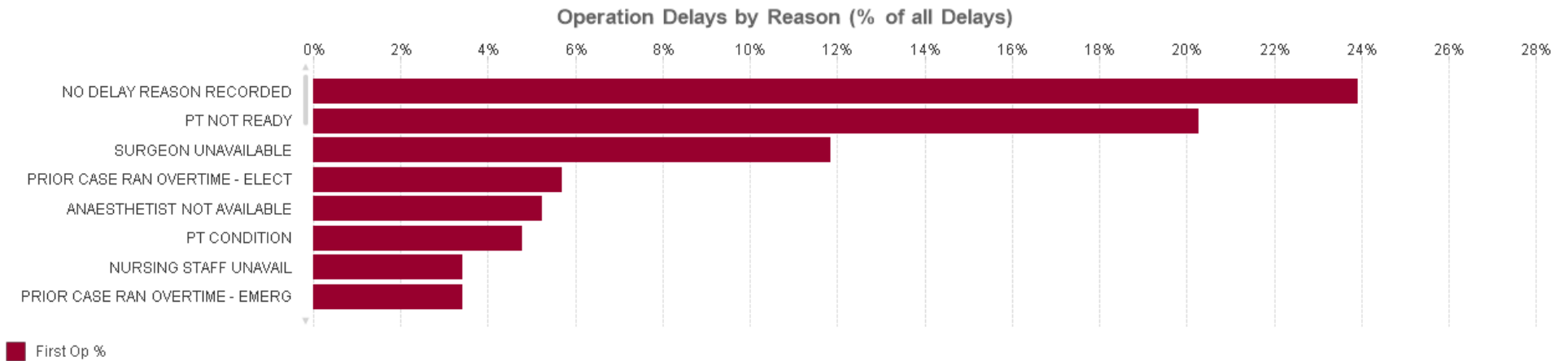

Session overruns

Displays the percentage of:

- sessions with an overrun of 60 minutes or more (red bar)
- sessions with a 30 minute delay or more contributing to overruns of 60 minutes or more (grey bar)
- overruns of 60 minutes or more that had emergency operations in the session (green bar).

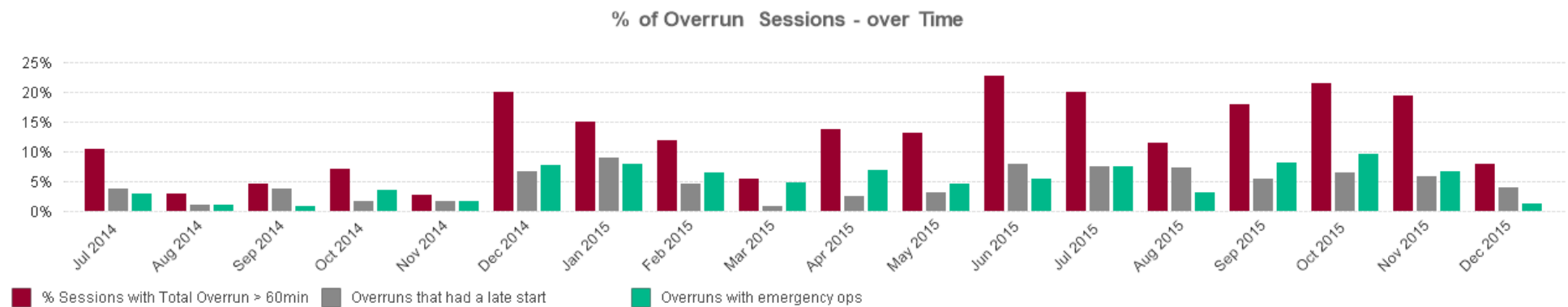

Session underruns

Displays the percentage of:

- sessions with an underrun of 60 minutes or more (red bar)
- sessions with an underrun of 60 minutes or more that had a booking cancellation within 24 hours of surgery (grey bar)
- sessions with an underrun of 60 minutes or more that had a booking cancellation on the day of surgery (green bar).

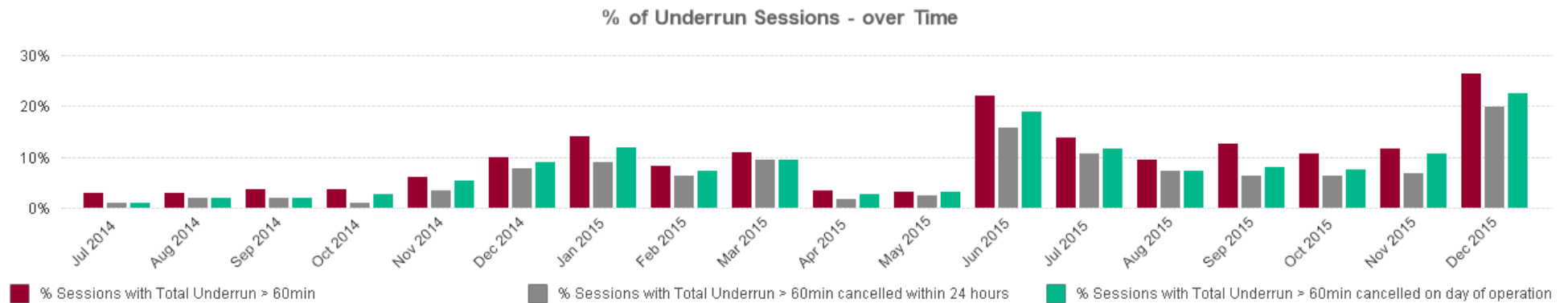

Overruns and underruns

Displays the percentage of sessions with an overrun or underrun of 60 minutes or more by hospital.

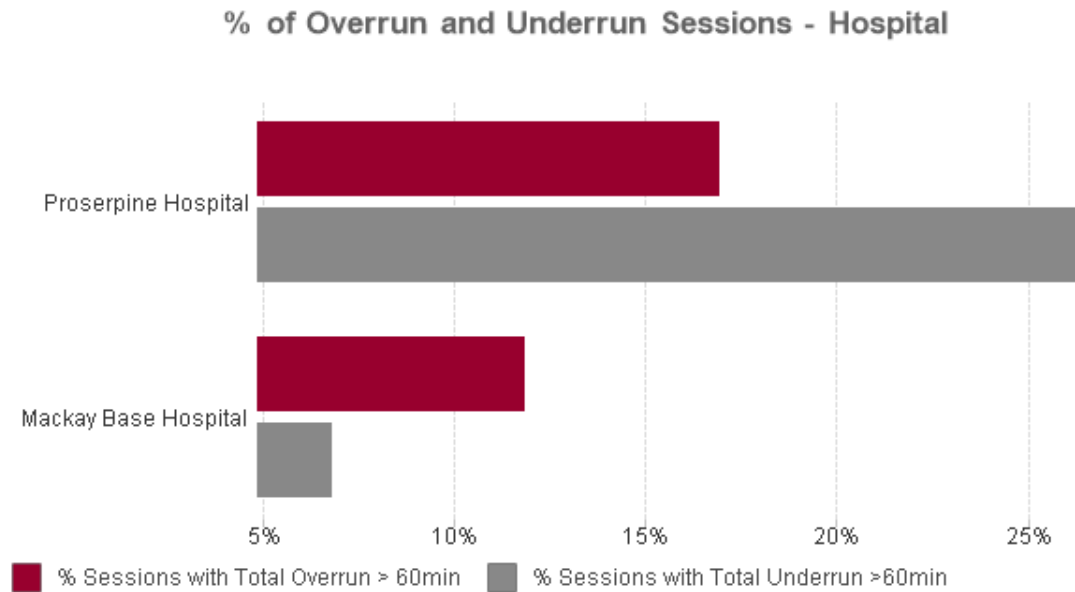

Cancellations

Displays the percentage of surgeries cancelled (red bar), within 48 hours (grey bar), within 24 hours of surgery (green bar) and on the day of surgery (blue bar).

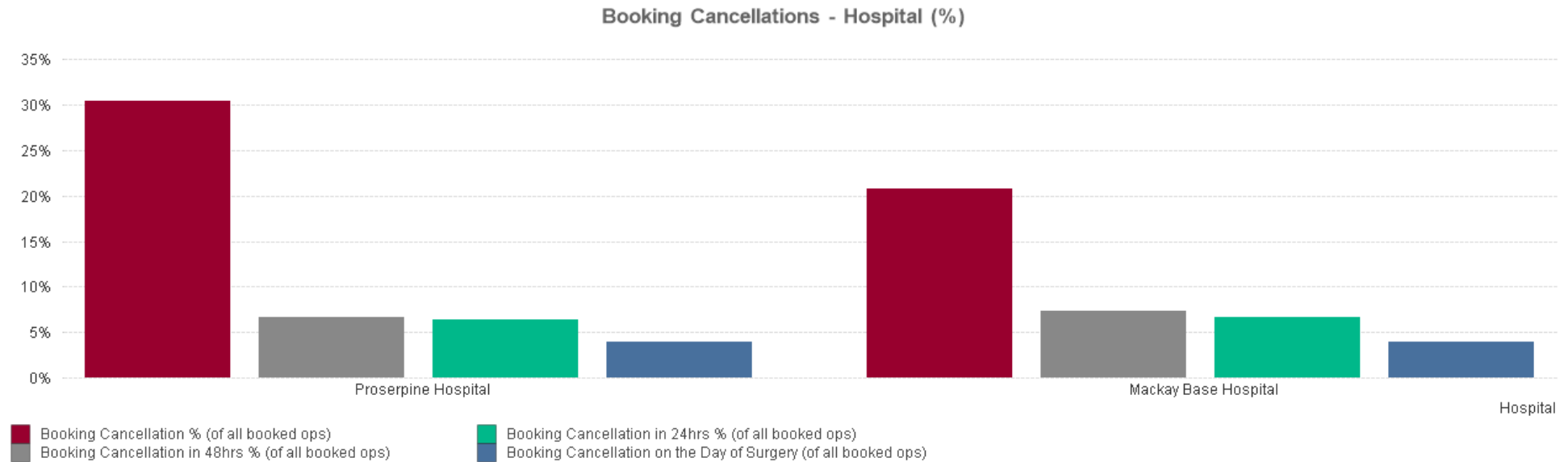

Displays the top 12 reported patient (grey bar) and hospital (red bar) related reasons for cancellations on the day of surgery.

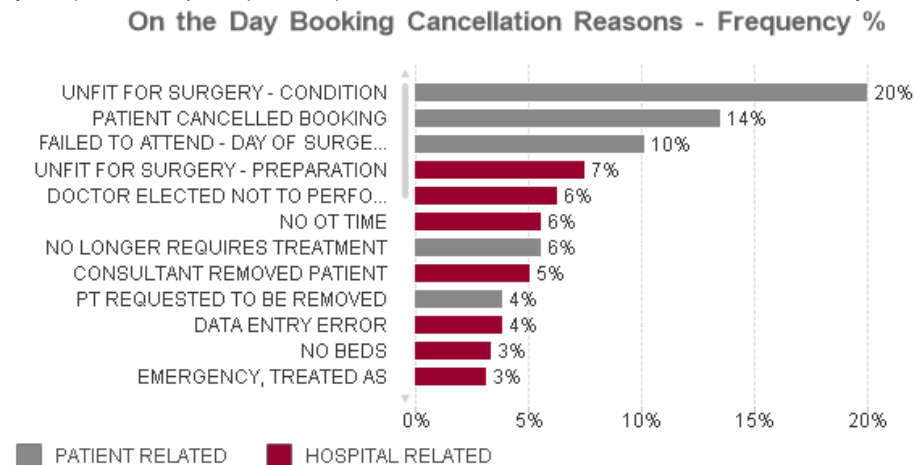

Hospital initiated cancellations in sessions with delays

Displays the percentage of sessions with a 30 minutes or more delayed start that have contributed to a hospital initiated cancellation on the day of surgery compared to sessions without a 30 minute delay.

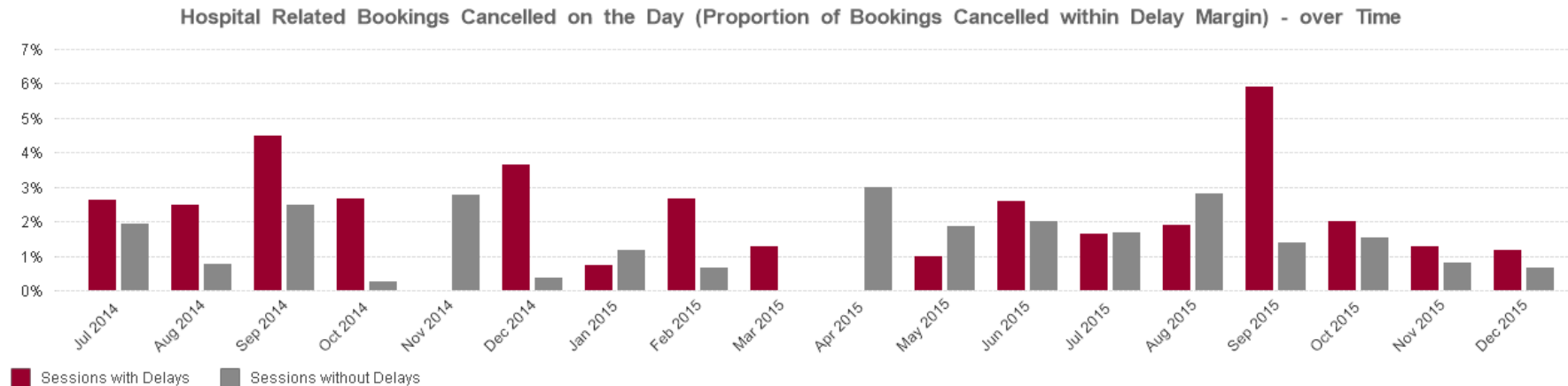

Patient initiated cancellations in sessions with delays

Displays the percentage of sessions with a 30 minutes or more delayed start that has contributed to a patient initiated cancellation on the day of surgery compared to sessions without a 30 minute delay.

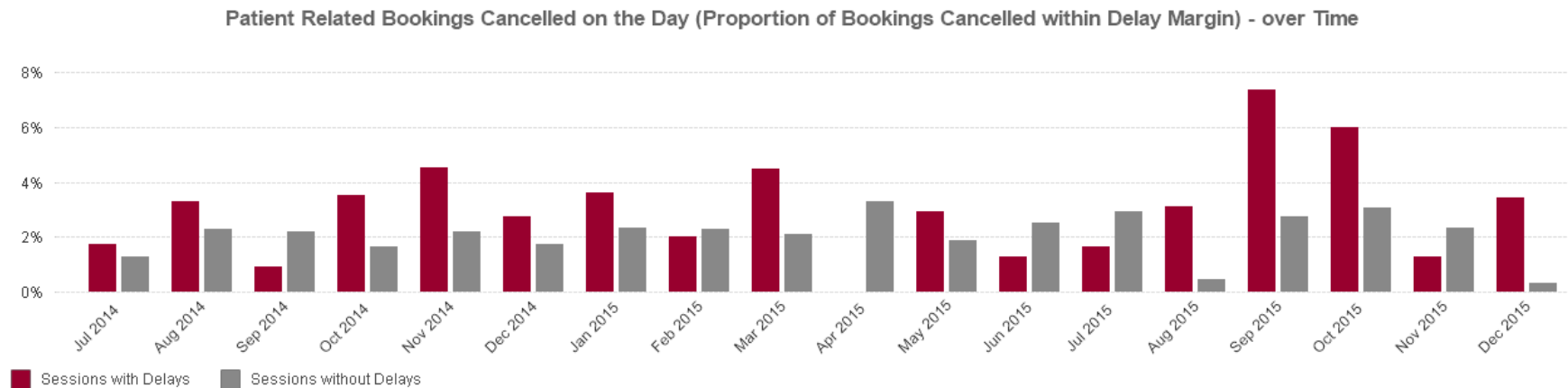

Patient and hospital initiated cancellations in sessions with delays

Displays by hospital, the percentage of sessions with a delay of 30 minutes or more that have contributed to a cancellation on the day of surgery compared to sessions without a 30 minute delay.

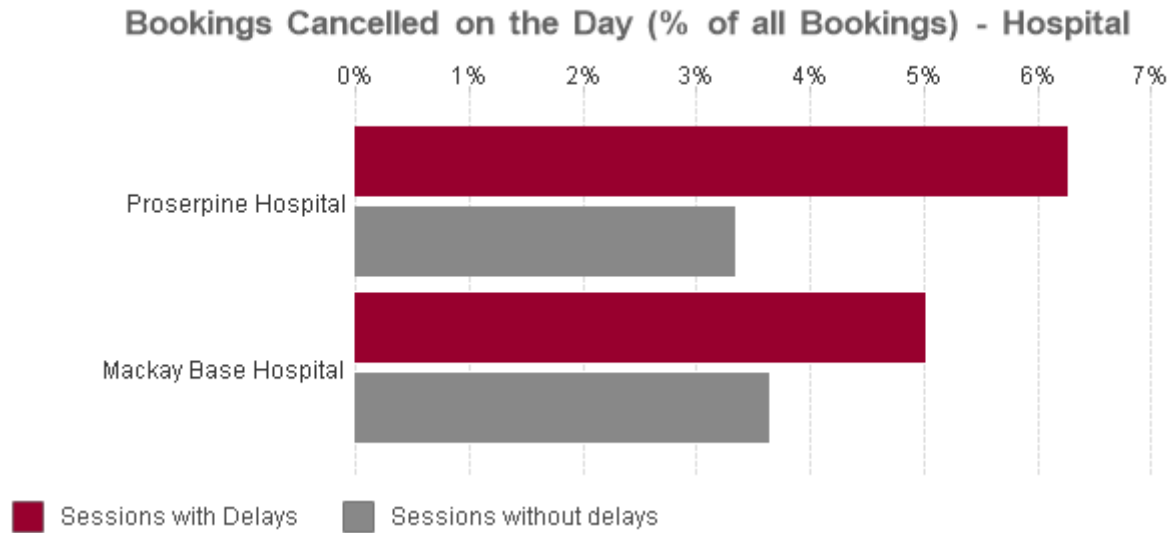

8. Metro North Hospital and Health Service

Theatre performance statistics

Volume 2 of Report 15 of 2015–16 is to be read in conjunction with Volume 1 and should not be used and interpreted in isolation. The following graphs and charts represent a variety of performance metrics and trend data we used to assess theatre performance. Care should be taken in comparing Hospital and Health Services and hospitals. Refer to Appendix E in Volume 1 for hospital peer groups.

Unless otherwise stated, all charts and graphs:

- cover July 2014 to December 2015
- are for elective sessions only
- include all hospitals within the Metro North Hospital and Health Service.

Session utilisation

Displays the number of sessions made available for bookings compared to the number of utilised sessions (at least one operation) over time and by hospital.

Available Sessions vs Utilised Sessions - over Time

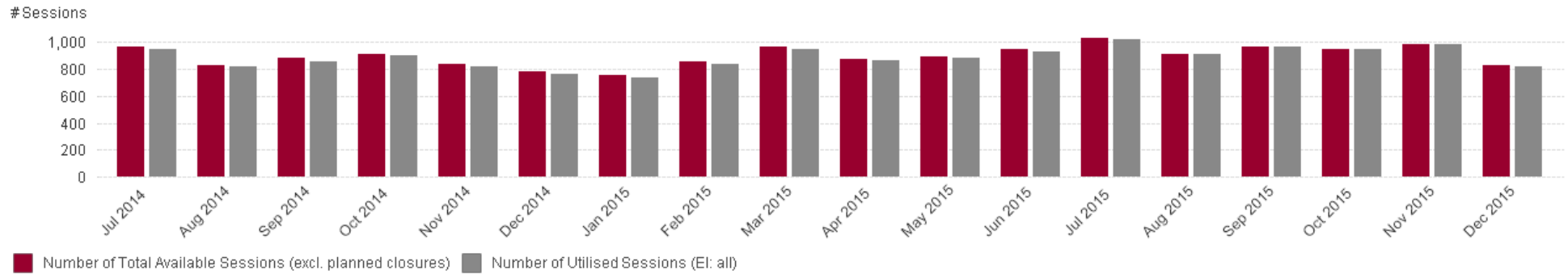

Available Sessions vs Utilised Sessions - Hospital

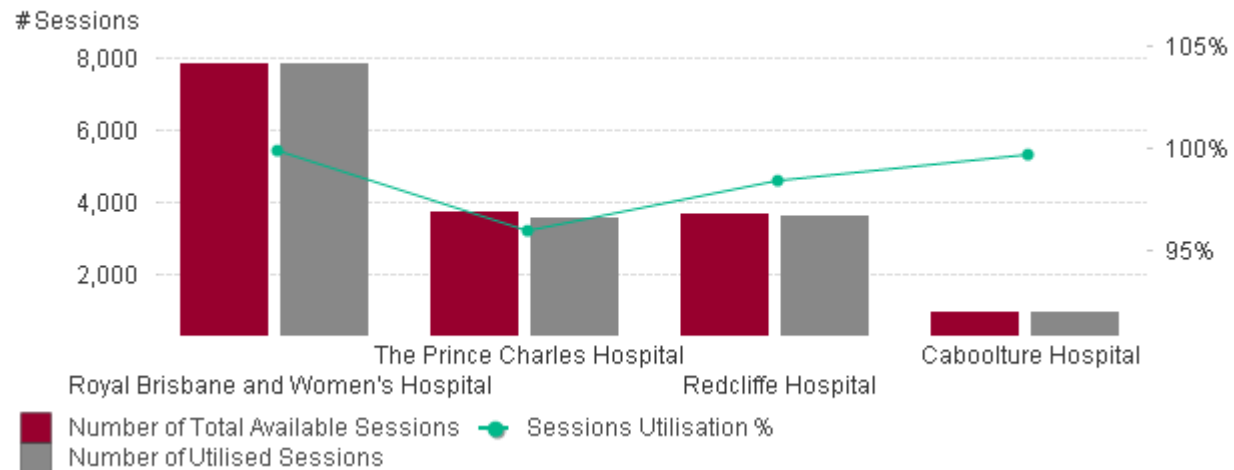

Actual versus available session time

Displays the utilised session hours (wheeling the patient into the operating room (OR) to wheeling them out, less changeover time) against available session hours.

Actual vs available Session Time - over Time

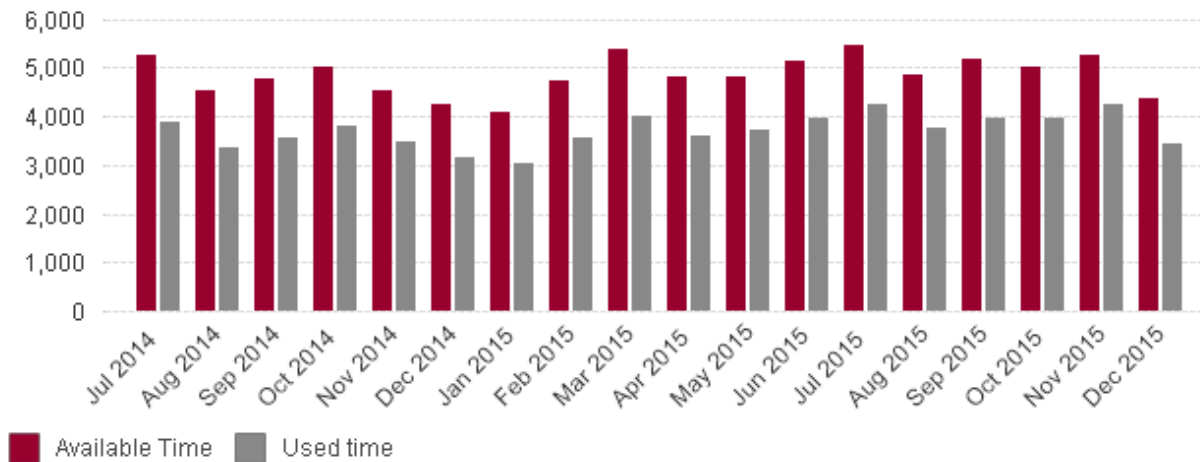

Actual vs available Session Time - Hospital

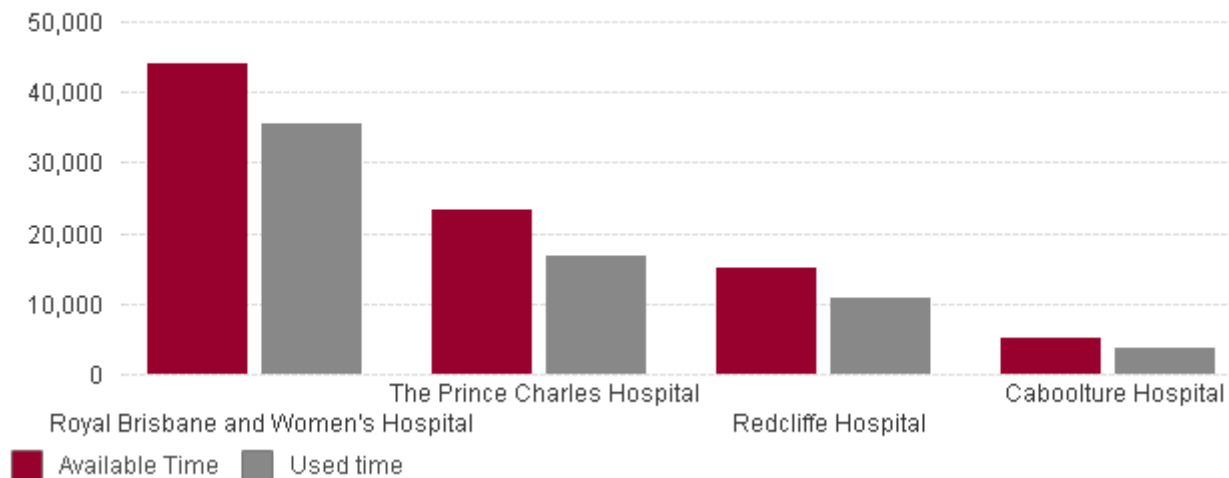

Theatre utilisation

Displays the percentage of time used in an elective session against the available hours. It measures from wheeling the patient into the OR to wheeling them out; it discounts early starts or overruns. The red bars include changeover time; the grey bars exclude changeover time.

Theatre Utilisation % (against Available Session Time) - over Time

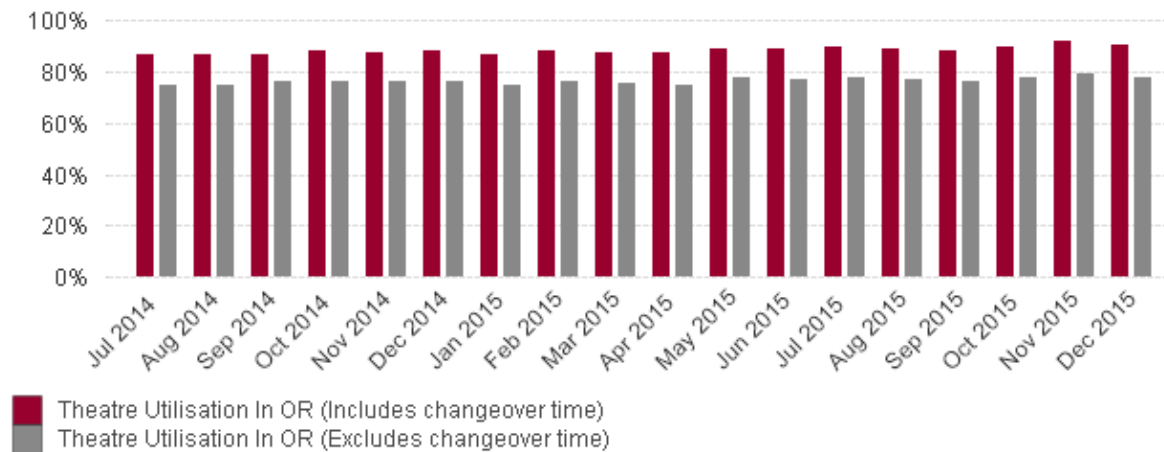

Theatre Utilisation % (against Available Session Time) - Hospital

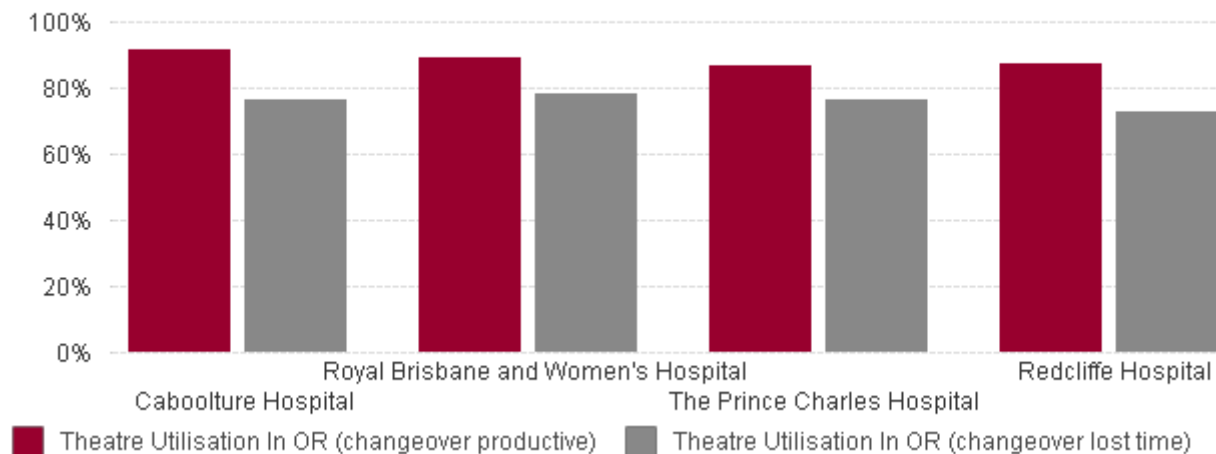

Average changeover time

Displays the average changeover time between elective surgeries, measured from wheeling a patient out to wheeling the next patient in. It excludes any time the patient remains in the operating room waiting for an orderly to take them to recovery or waiting for a recovery bed to become available.

Avg Changeover Time between Surgery - over Time

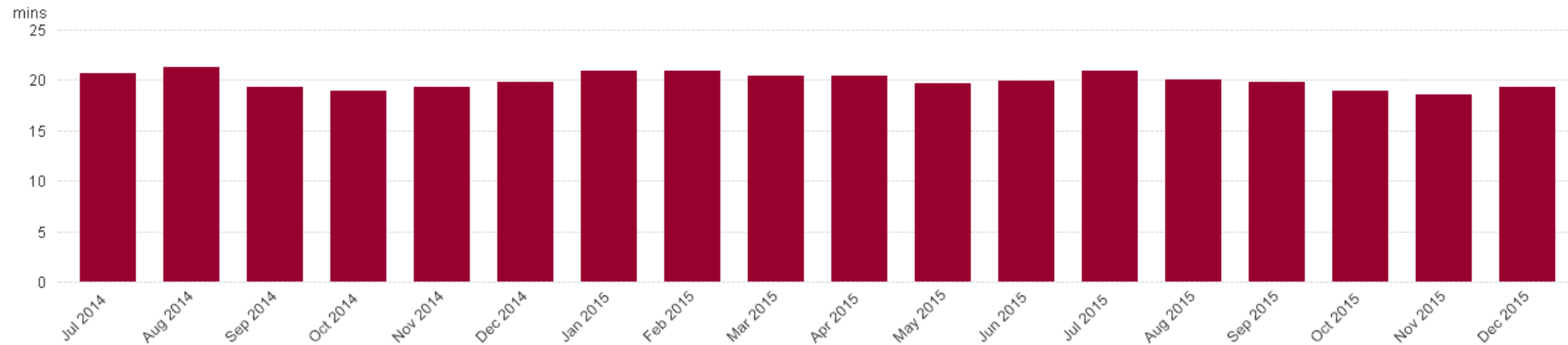

Avg Changeover Time between Surgery - Hospital

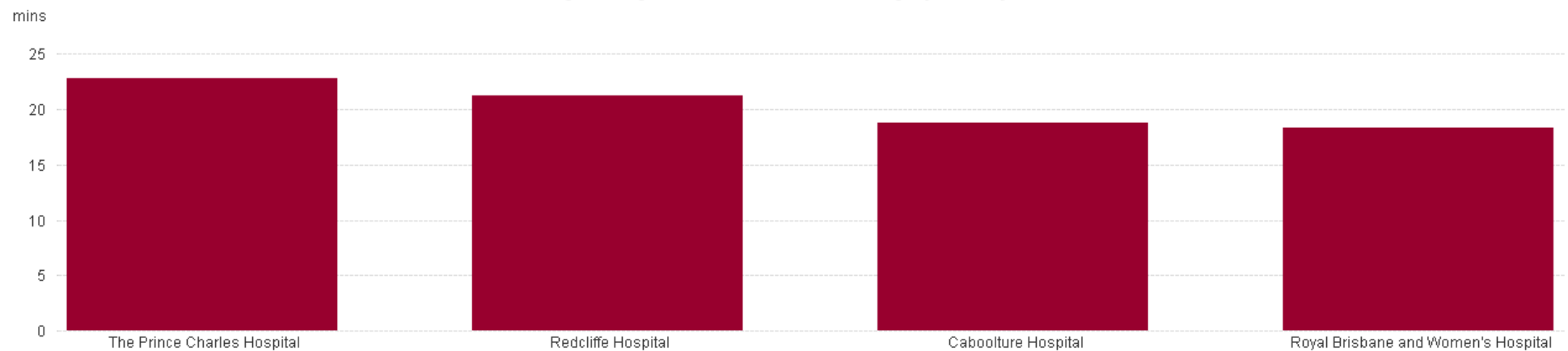

Starting on time

Wheeling patients into the operating theatre

Displays the percentage of first cases wheeled into theatre by the scheduled start time for the first session (grey bar), second session (green bar) and all sessions (red bar) over time and by hospital.

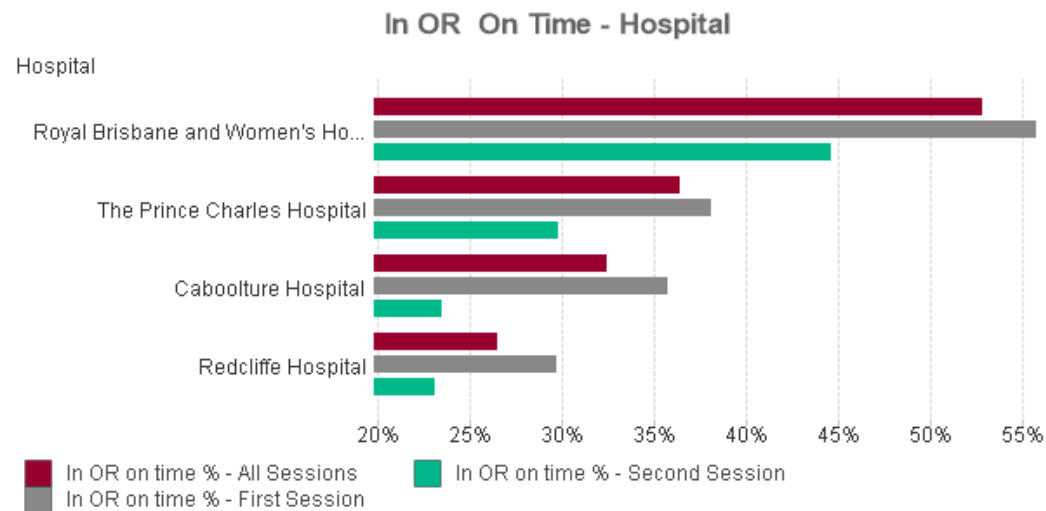
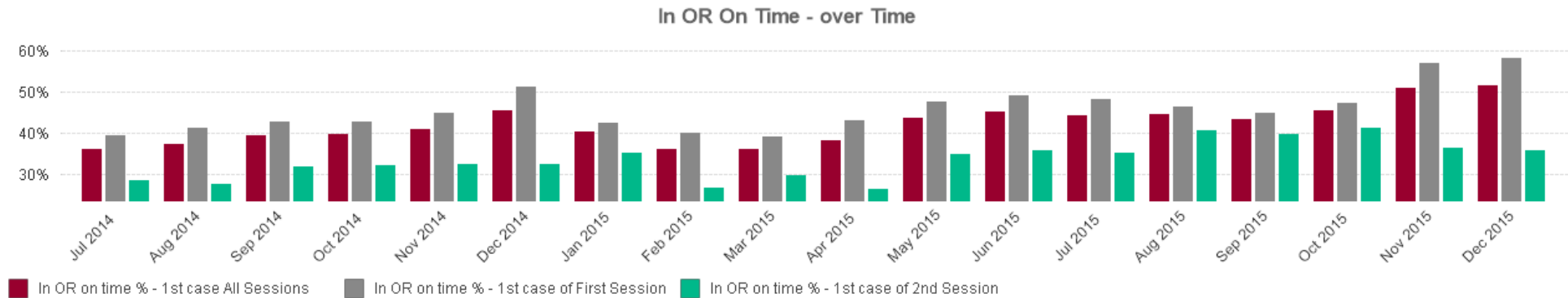

Commencing the first procedure

Displays the percentage of procedures in all sessions (red bar) and in the first session (grey bar) that commenced within 30 minutes of the scheduled start time over time and by hospital.

First Procedure Starting On Time - over Time

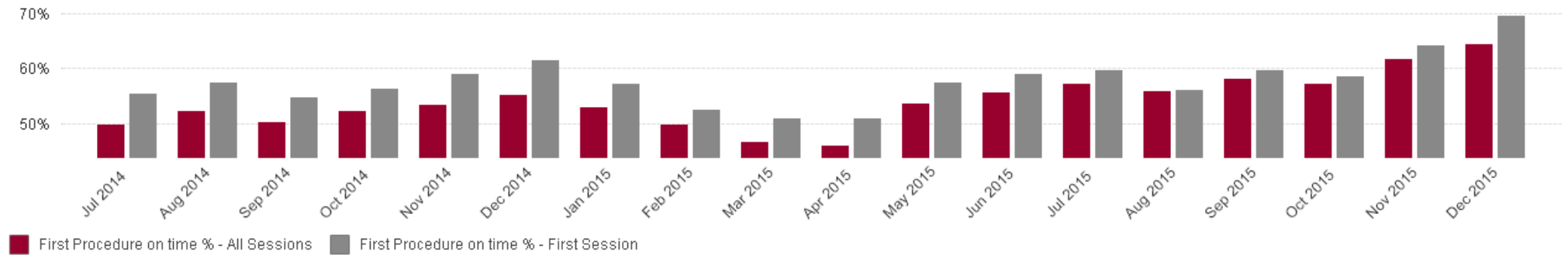

First Procedure Starting On Time - Hospital

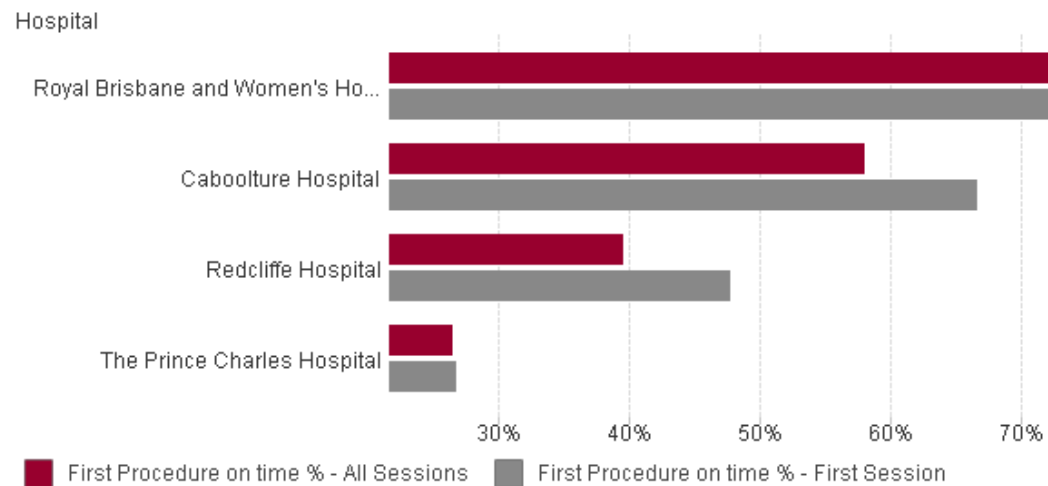

Delay reasons

Displays the top eight reported reasons that the first surgery of any session was delayed by 10 minutes or more.

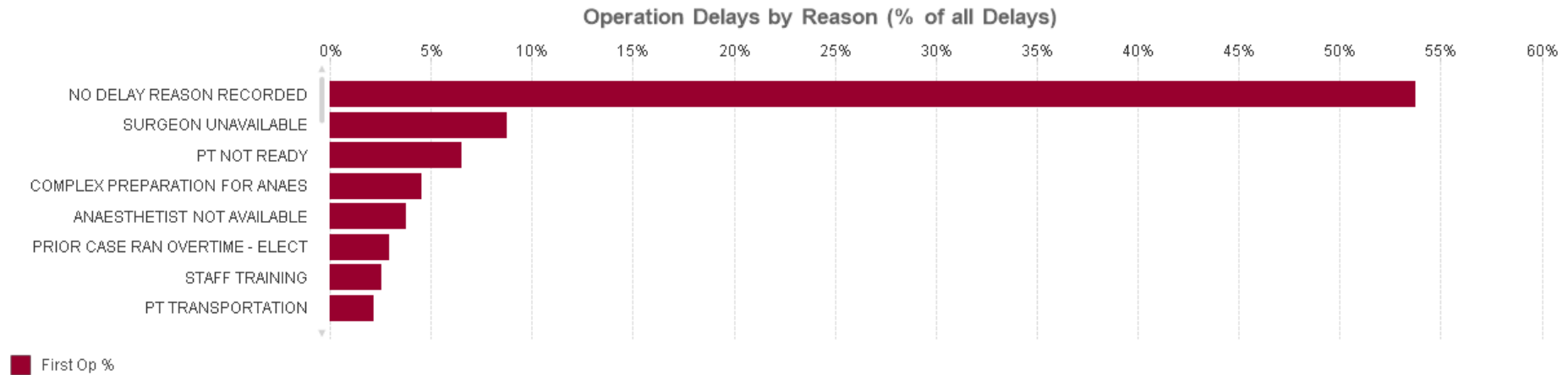

Session overruns

Displays the percentage of:

- sessions with an overrun of 60 minutes or more (red bar)
- sessions with a 30 minute delay or more contributing to overruns of 60 minutes or more (grey bar)
- overruns of 60 minutes or more that had emergency operations in the session (green bar).

% of Overrun Sessions - over Time

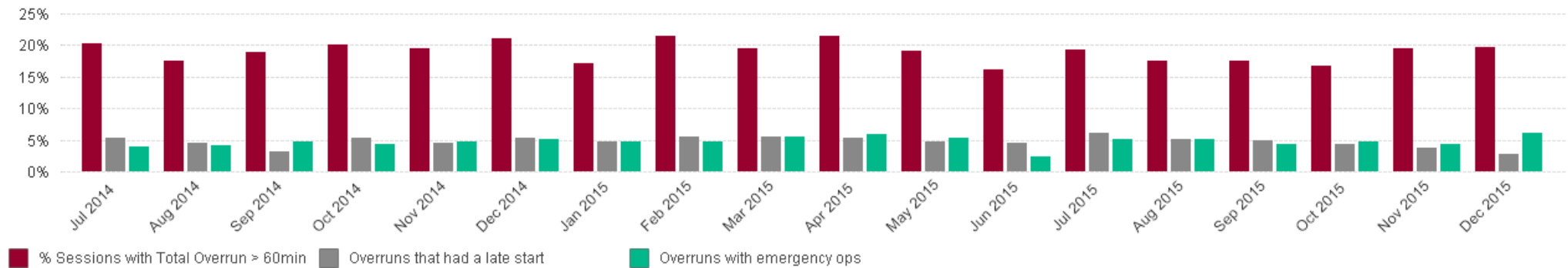

Session underruns

Displays the percentage of:

- sessions with an underrun of 60 minutes or more (red bar)
- sessions with an underrun of 60 minutes or more that had a booking cancellation within 24 hours of surgery (grey bar)
- sessions with an underrun of 60 minutes or more that had a booking cancellation on the day of surgery (green bar).

% of Underrun Sessions - over Time

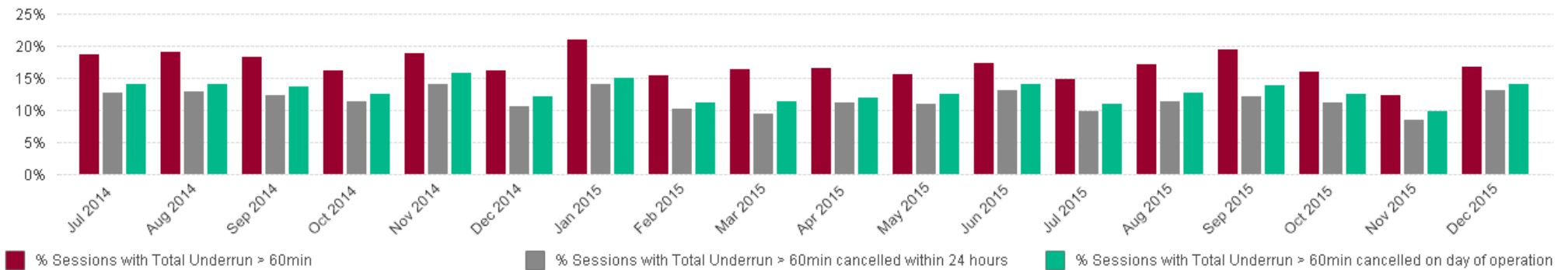

Overruns and underruns

Displays the percentage of sessions with an overrun or underrun of 60 minutes or more by hospital.

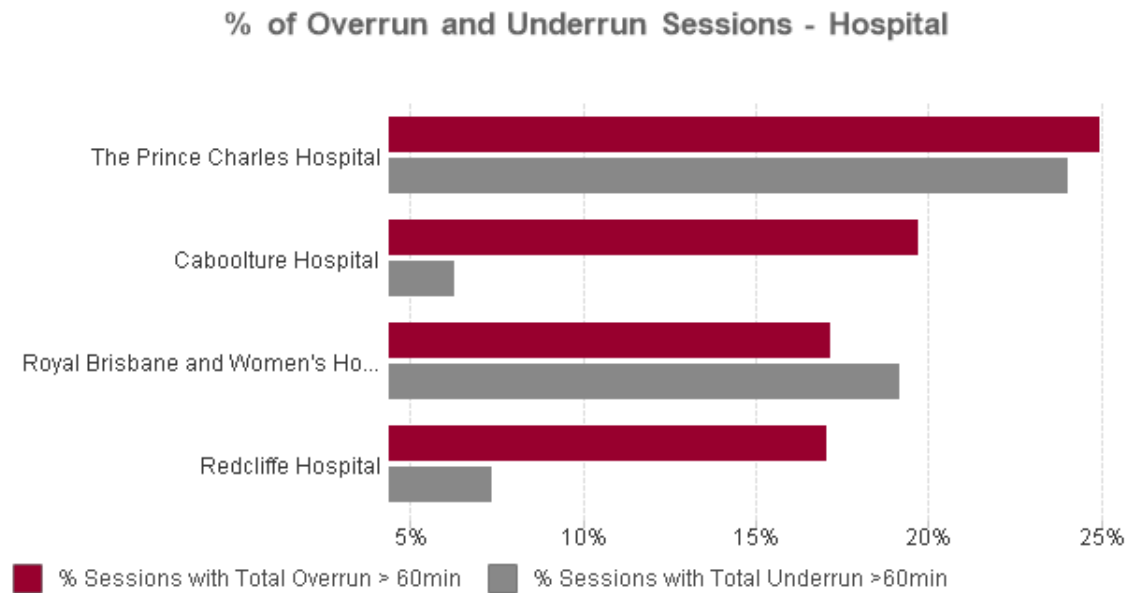

Cancellations

Displays the percentage of surgeries cancelled (red bar), within 48 hours (grey bar), within 24 hours of surgery (green bar) and on the day of surgery (blue bar).

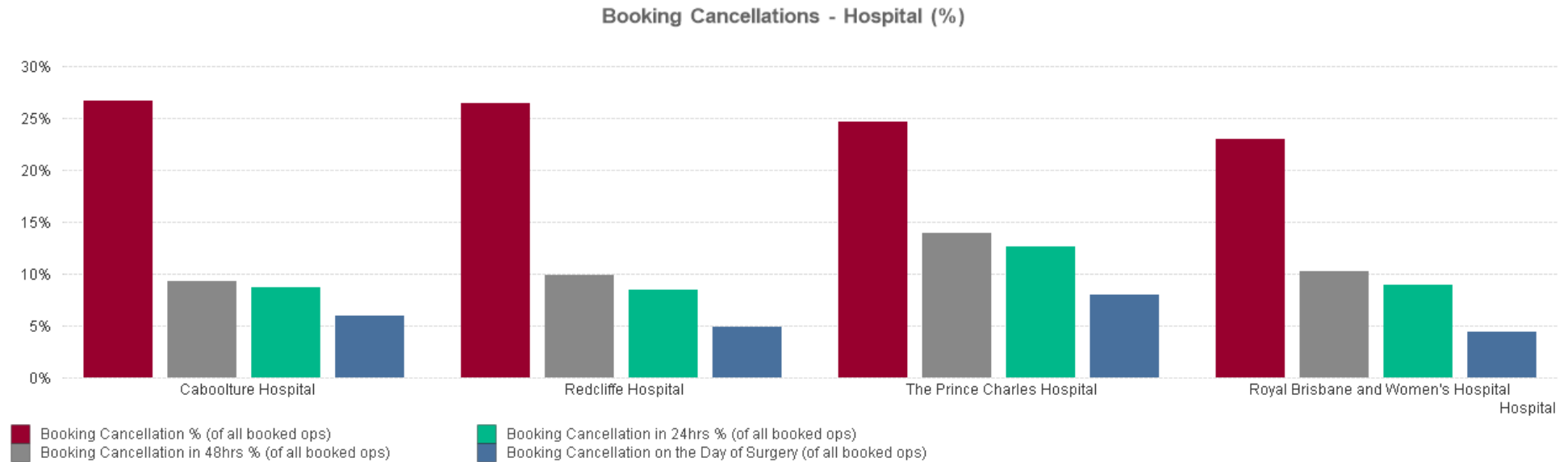

Displays the top 12 reported patient (grey bar) and hospital (red bar) related reasons for cancellations on the day of surgery.

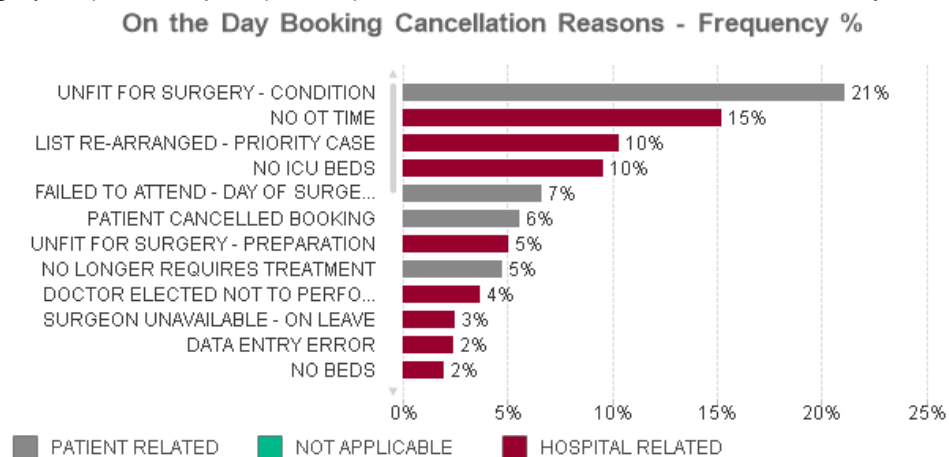

Hospital initiated cancellations in sessions with delays

Displays the percentage of sessions with a 30 minutes or more delayed start that have contributed to a hospital initiated cancellation on the day of surgery compared to sessions without a 30 minute delay.

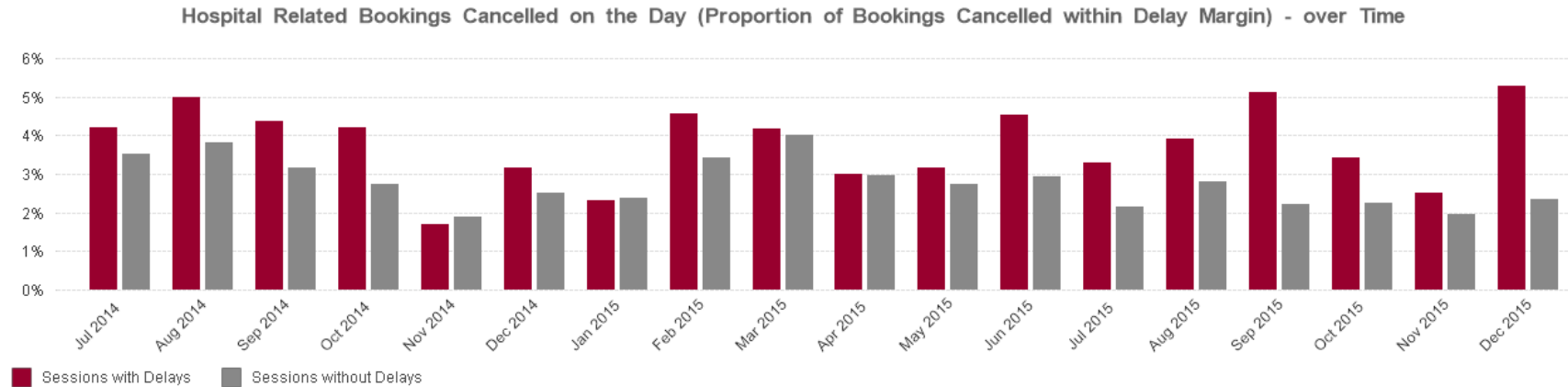

Patient initiated cancellations in sessions with delays

Displays the percentage of sessions with a 30 minutes or more delayed start that has contributed to a patient initiated cancellation on the day of surgery compared to sessions without a 30 minute delay.

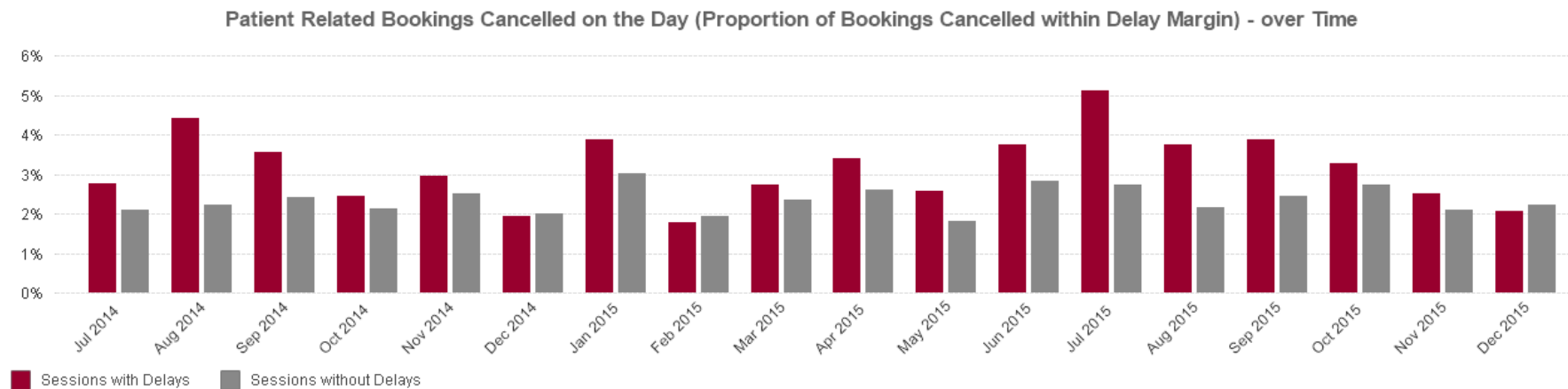

Patient and hospital initiated cancellations in sessions with delays

Displays by hospital, the percentage of sessions with a delay of 30 minutes or more that have contributed to a cancellation on the day of surgery compared to sessions without a 30 minute delay.

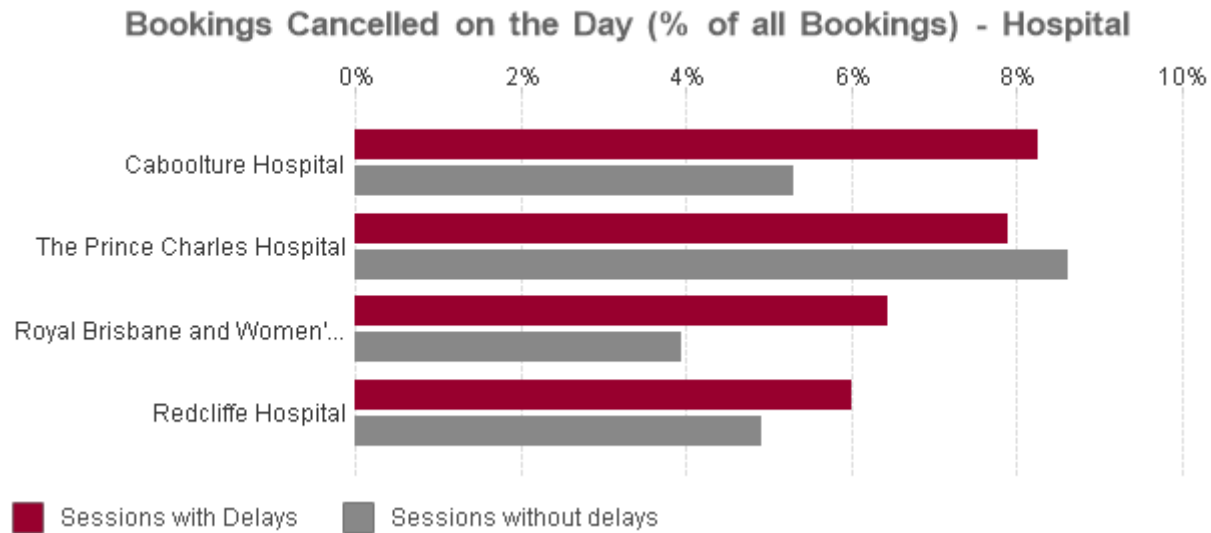

9. Metro South Hospital and Health Service

Theatre performance statistics

Volume 2 of Report 15 of 2015–16 is to be read in conjunction with Volume 1 and should not be used and interpreted in isolation. The following graphs and charts represent a variety of performance metrics and trend data we used to assess theatre performance. Care should be taken in comparing Hospital and Health Services and hospitals. Refer to Appendix E in Volume 1 for hospital peer groups.

Unless otherwise stated, all charts and graphs:

- cover July 2014 to December 2015
- are for elective sessions only
- include all hospitals within the Metro South Hospital and Health Service.

Session utilisation

Displays the number of sessions made available for bookings compared to the number of utilised sessions (at least one operation) over time and by hospital.

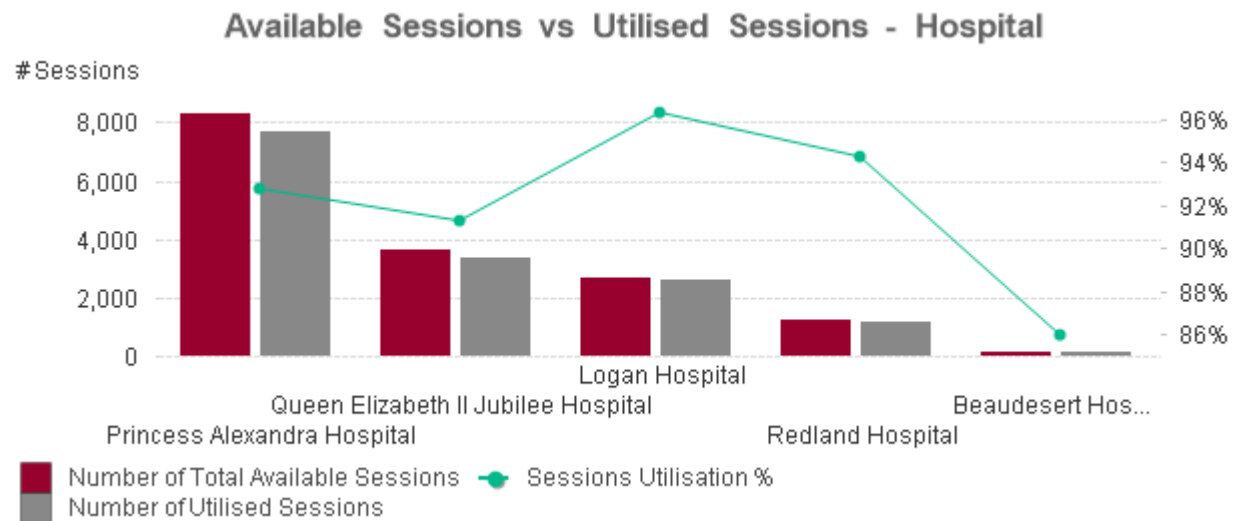
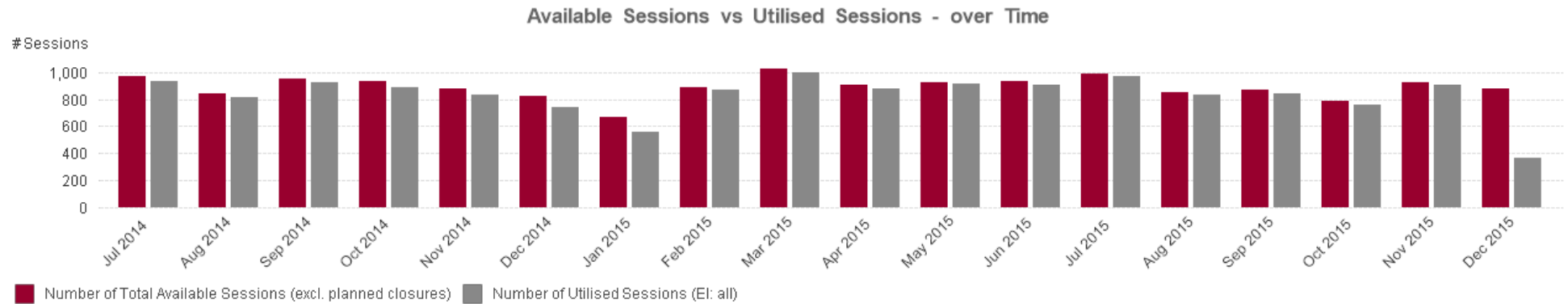

Actual versus available session time

Displays the utilised session hours (wheeling the patient into the operating room (OR) to wheeling them out, less changeover time) against available session hours.

Actual vs available Session Time - over Time

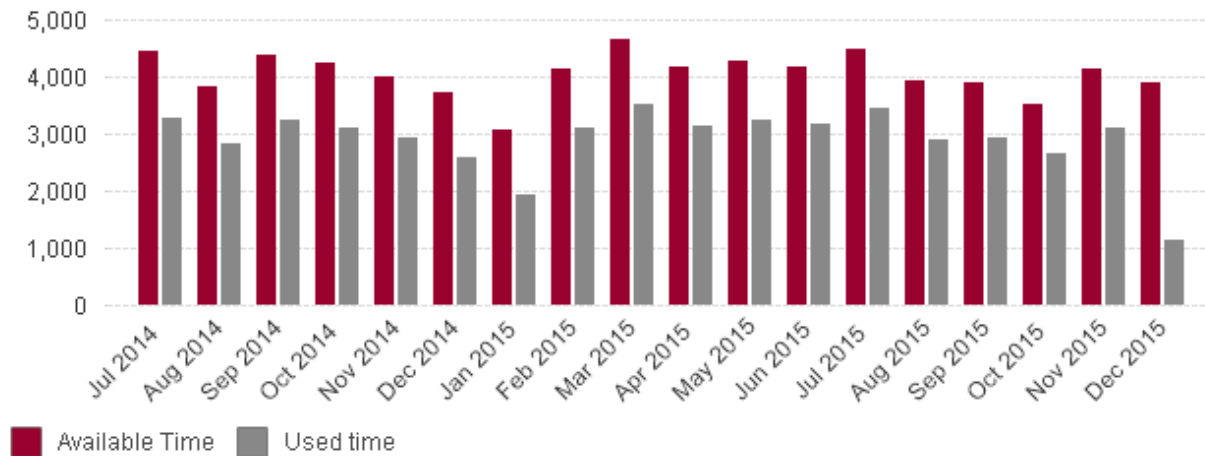

Actual vs available Session Time - Hospital

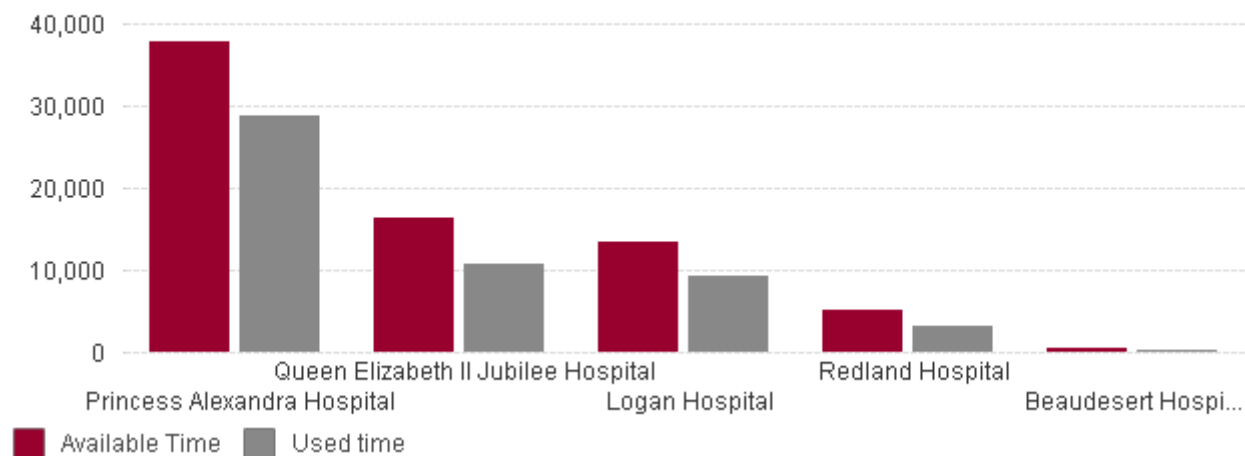

Theatre utilisation

Displays the percentage of time used in an elective session against the available hours. It measures from wheeling the patient into the OR to wheeling them out; it discounts early starts or overruns. The red bars include changeover time; the grey bars exclude changeover time.

Theatre Utilisation % (against Available Session Time) - over Time

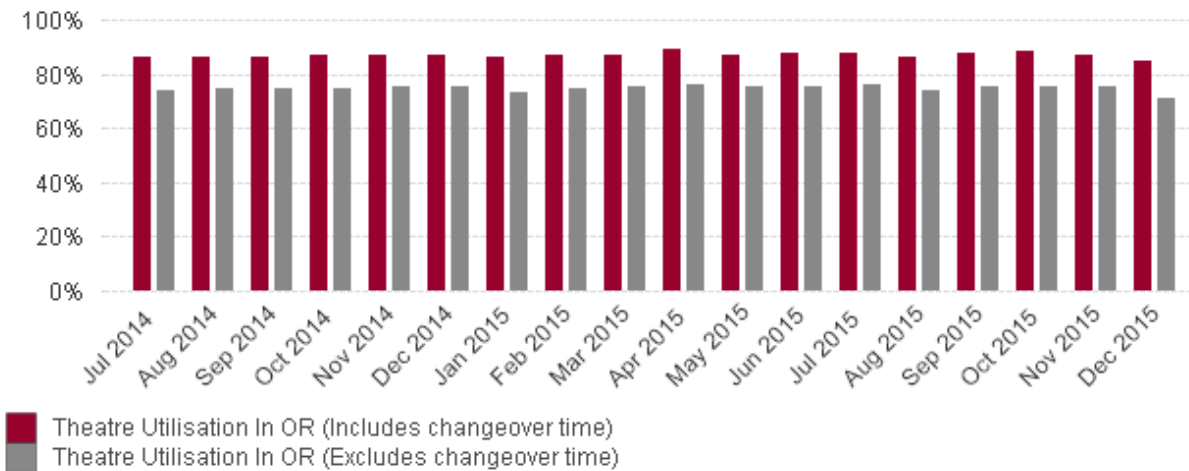

Theatre Utilisation % (against Available Session Time) - Hospital

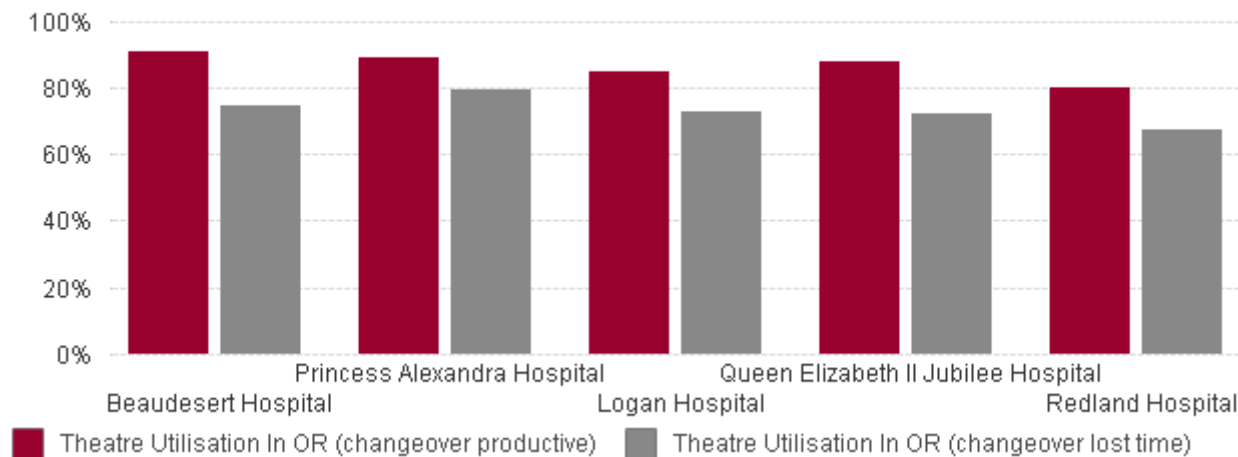

Average changeover time

Displays the average changeover time between elective surgeries, measured from wheeling a patient out to wheeling the next patient in. It excludes any time the patient remains in the operating room waiting for an orderly to take them to recovery or waiting for a recovery bed to become available.

Avg Changeover Time between Surgery - over Time

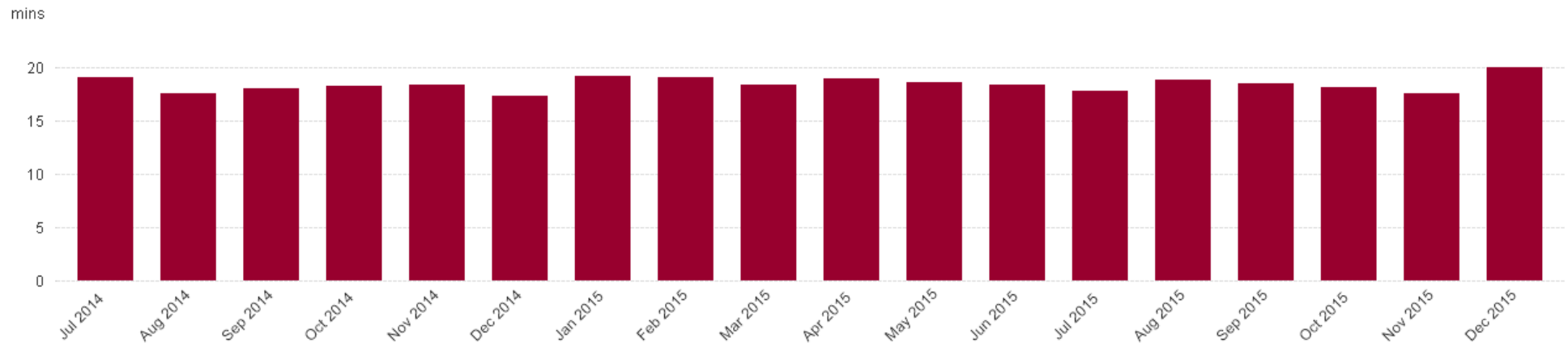

Avg Changeover Time between Surgery - Hospital

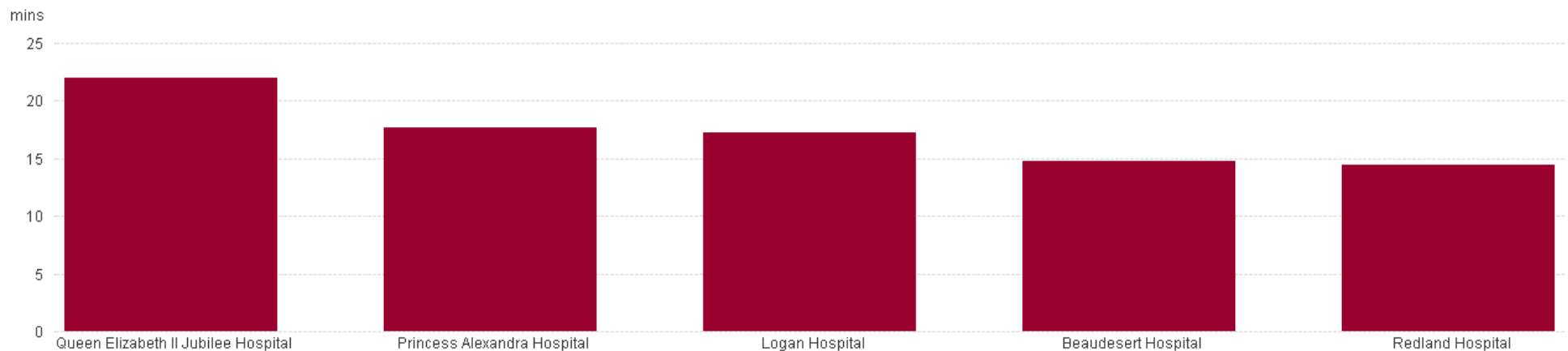

Starting on time

Wheeling patients into the operating theatre

Displays the percentage of first cases wheeled into theatre by the scheduled start time for the first session (grey bar), second session (green bar) and all sessions (red bar) over time and by hospital.

In OR On Time - over Time

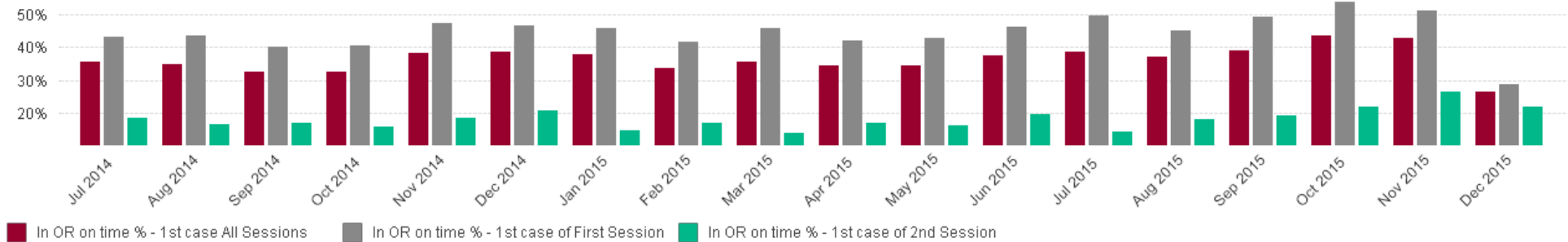

In OR On Time - Hospital

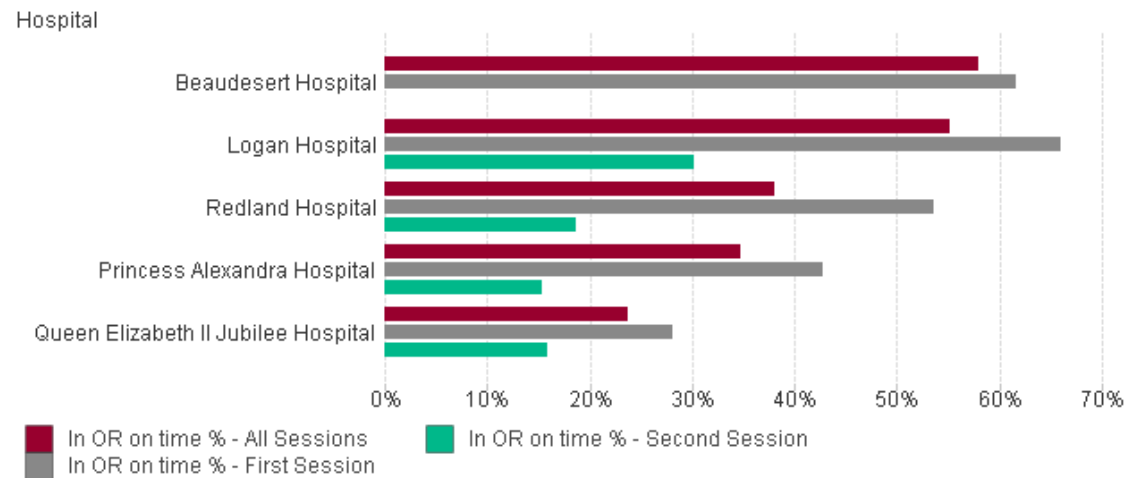

Commencing the first procedure

Displays the percentage of procedures in all sessions (red bar) and in the first session (grey bar) that commenced within 30 minutes of the scheduled start time over time and by hospital.

First Procedure Starting On Time - over Time

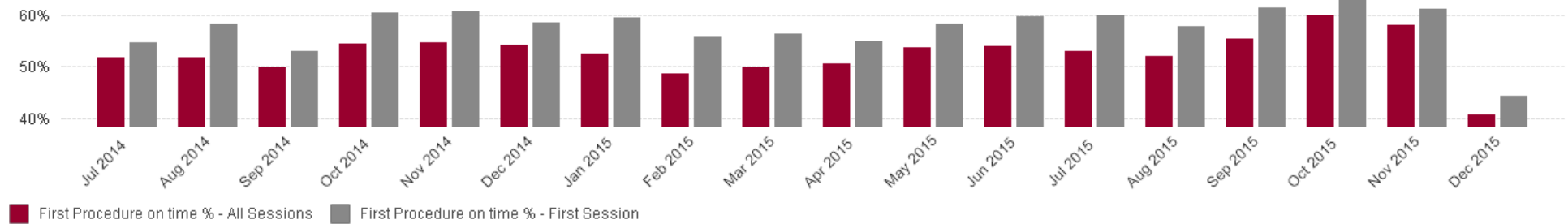

First Procedure Starting On Time - Hospital

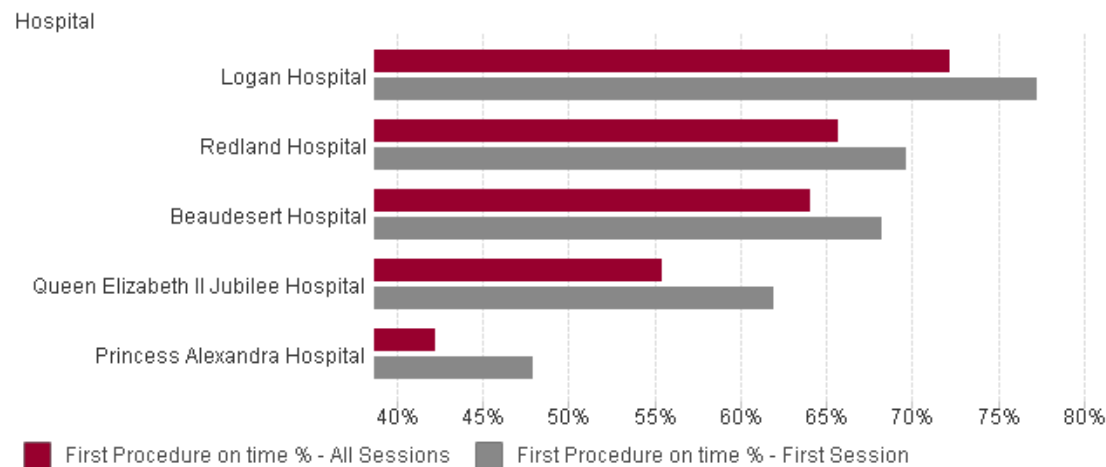

Delay reasons

Displays the top eight reported reasons that the first surgery of any session was delayed by 10 minutes or more.

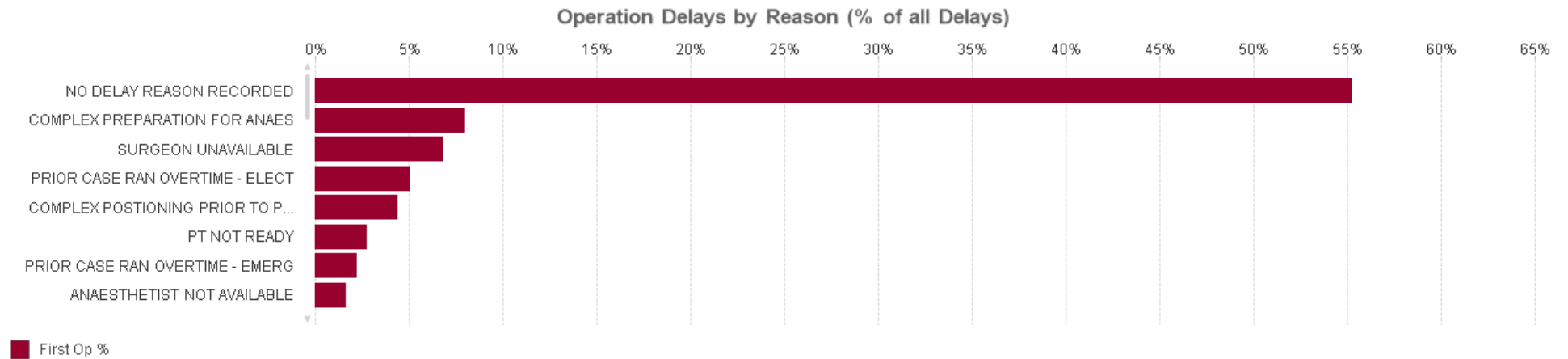

Session overruns

Displays the percentage of:

- sessions with an overrun of 60 minutes or more (red bar)
- sessions with a 30 minute delay or more contributing to overruns of 60 minutes or more (grey bar)
- overruns of 60 minutes or more that had emergency operations in the session (green bar).

% of Overrun Sessions - over Time

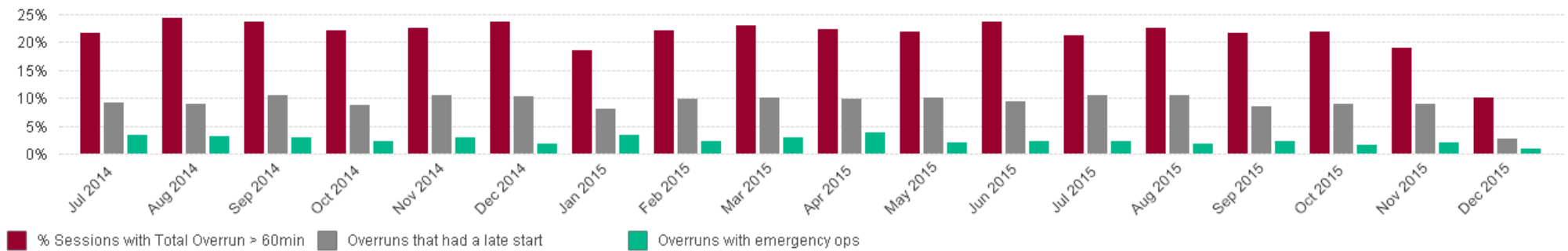

Session underruns

Displays the percentage of:

- sessions with an underrun of 60 minutes or more (red bar)
- sessions with an underrun of 60 minutes or more that had a booking cancellation within 24 hours of surgery (grey bar)
- sessions with an underrun of 60 minutes or more that had a booking cancellation on the day of surgery (green bar).

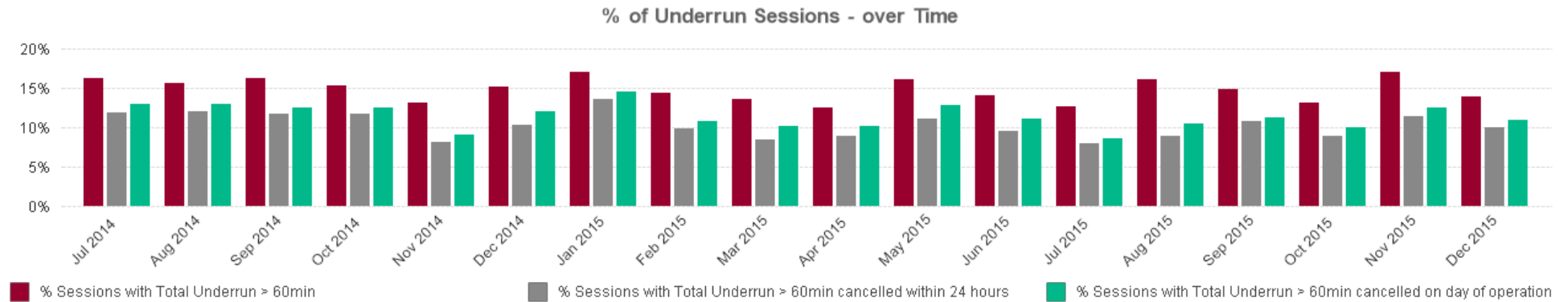

Overruns and underruns

Displays the percentage of sessions with an overrun or underrun of 60 minutes or more by hospital.

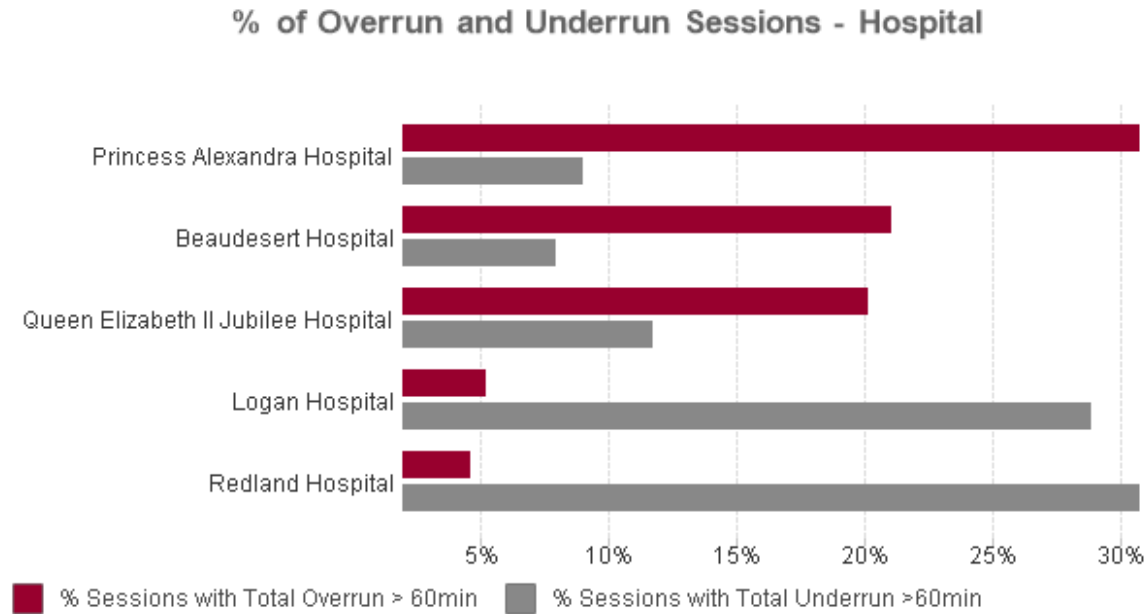

Cancellations

Displays the percentage of surgeries cancelled (red bar), within 48 hours (grey bar), within 24 hours of surgery (green bar) and on the day of surgery (blue bar).

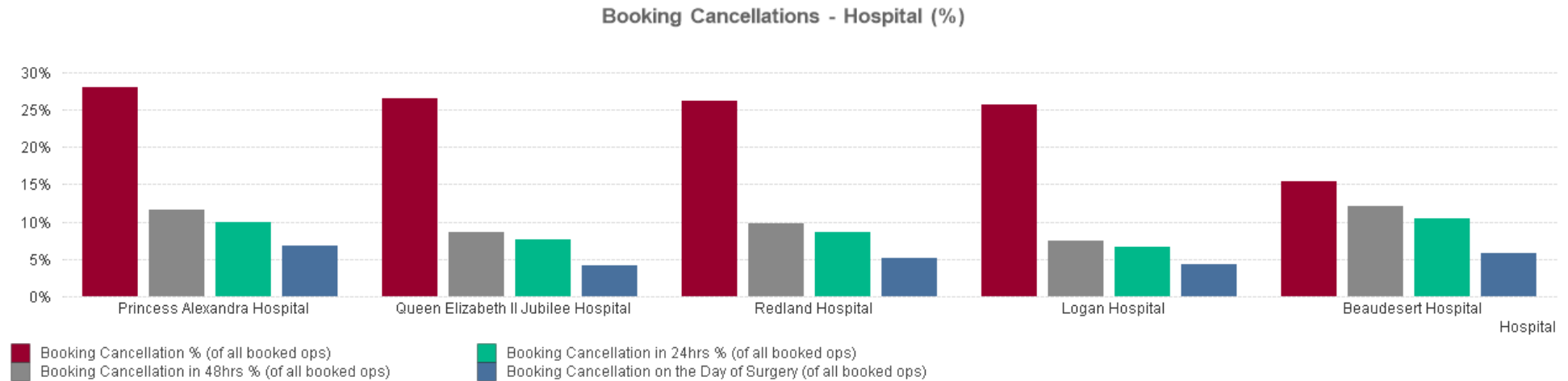

Displays the top 12 reported patient (grey bar) and hospital (red bar) related reasons for cancellations on the day of surgery.

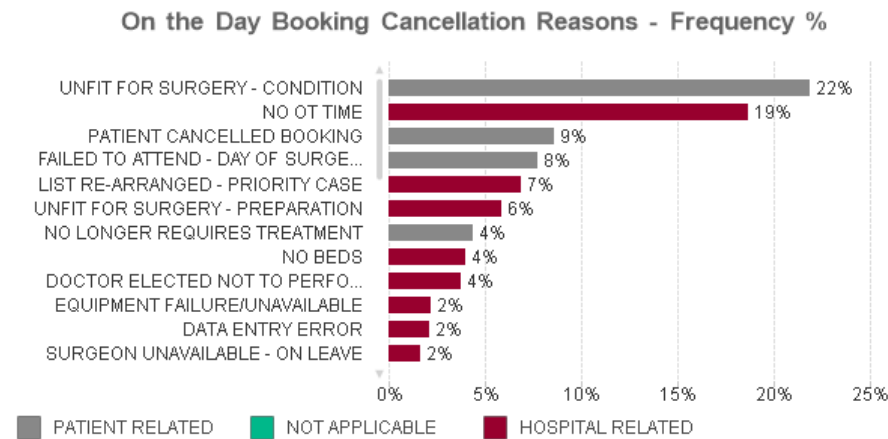

Hospital initiated cancellations in sessions with delays

Displays the percentage of sessions with a 30 minutes or more delayed start that have contributed to a hospital initiated cancellation on the day of surgery compared to sessions without a 30 minute delay.

Hospital Related Bookings Cancelled on the Day (Proportion of Bookings Cancelled within Delay Margin) - over Time

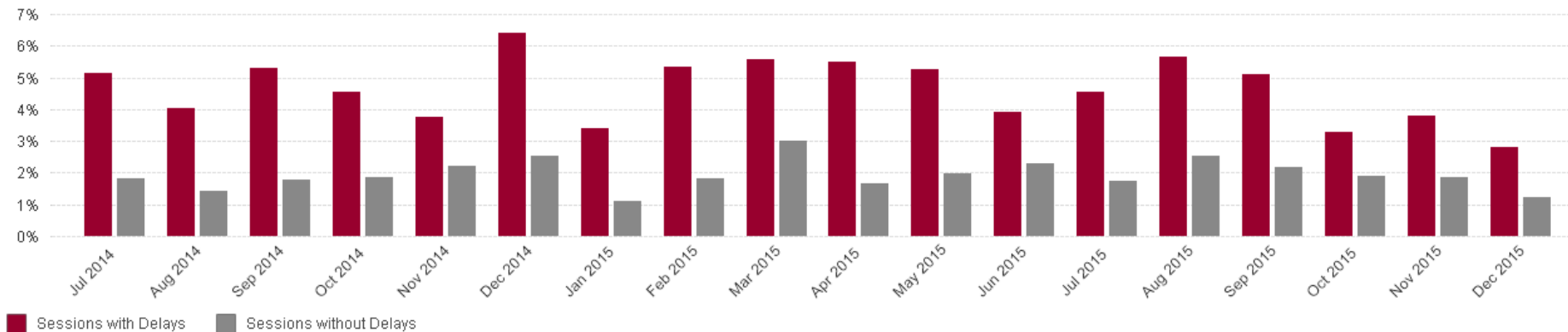

Patient initiated cancellations in sessions with delays

Displays the percentage of sessions with a 30 minutes or more delayed start that has contributed to a patient initiated cancellation on the day of surgery compared to sessions without a 30 minute delay.

Patient Related Bookings Cancelled on the Day (Proportion of Bookings Cancelled within Delay Margin) - over Time

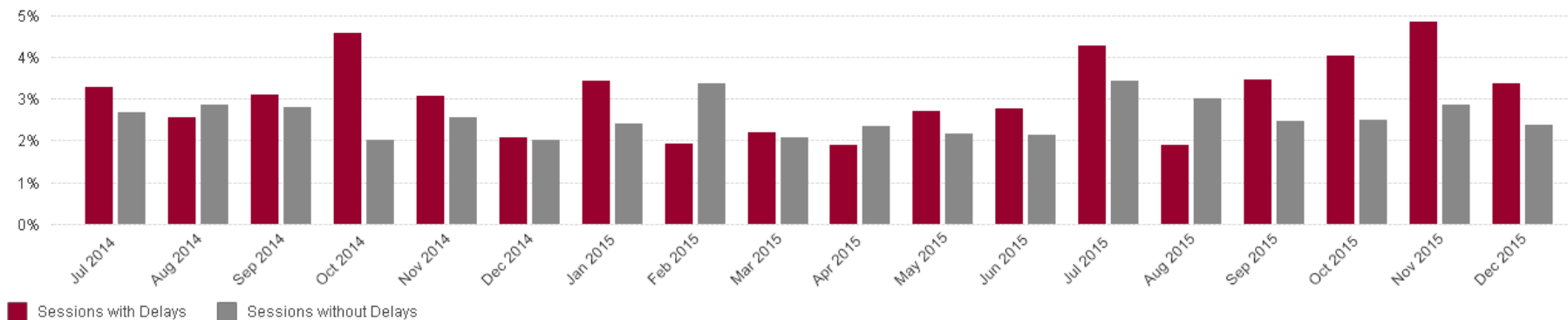

Patient and hospital initiated cancellations in sessions with delays

Displays by hospital, the percentage of sessions with a delay of 30 minutes or more that have contributed to a cancellation on the day of surgery compared to sessions without a 30 minute delay.

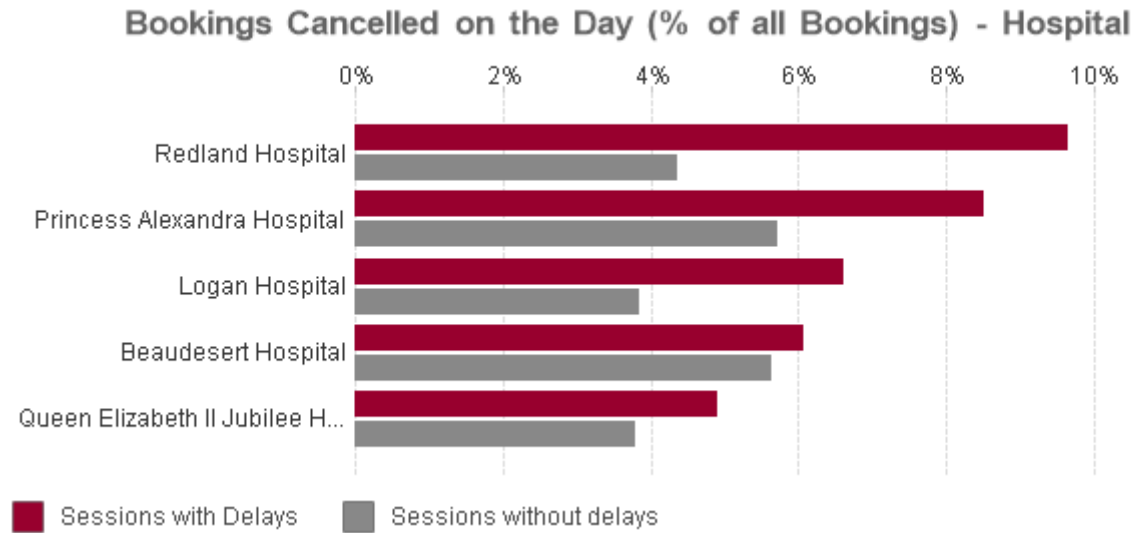

10. North West Hospital and Health Service

Theatre performance statistics

Volume 2 of Report 15 of 2015–16 is to be read in conjunction with Volume 1 and should not be used and interpreted in isolation. The following graphs and charts represent a variety of performance metrics and trend data we used to assess theatre performance. Care should be taken in comparing Hospital and Health Services and hospitals. Refer to Appendix E in Volume 1 for hospital peer groups.

Unless otherwise stated, all charts and graphs:

- cover July 2014 to December 2015
- are for elective sessions only
- include all hospitals within the North West Hospital and Health Service.

Session utilisation

Displays the number of sessions made available for bookings compared to the number of utilised sessions (at least one operation) over time and by hospital.

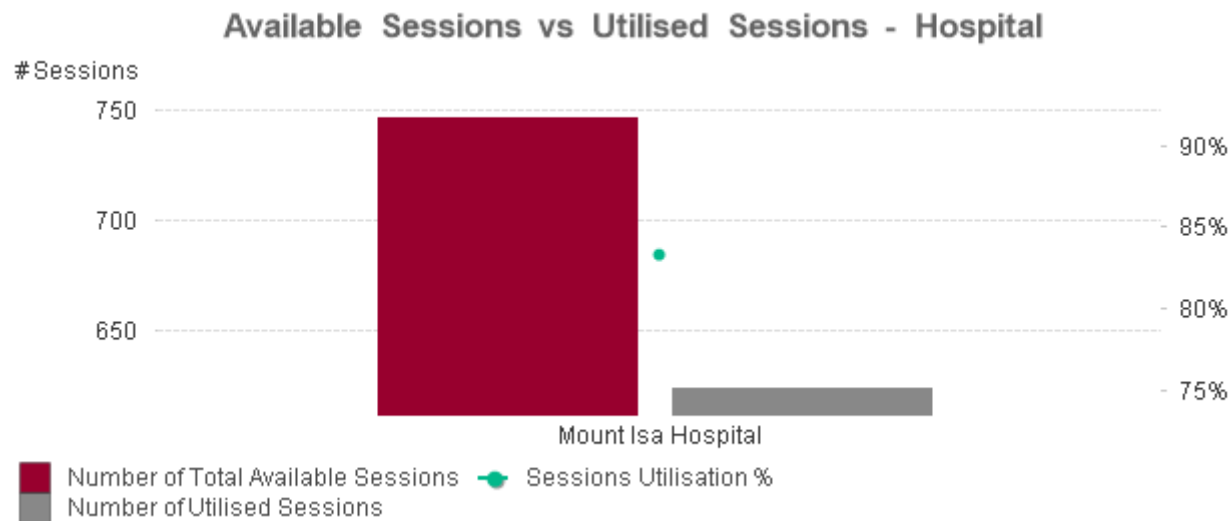
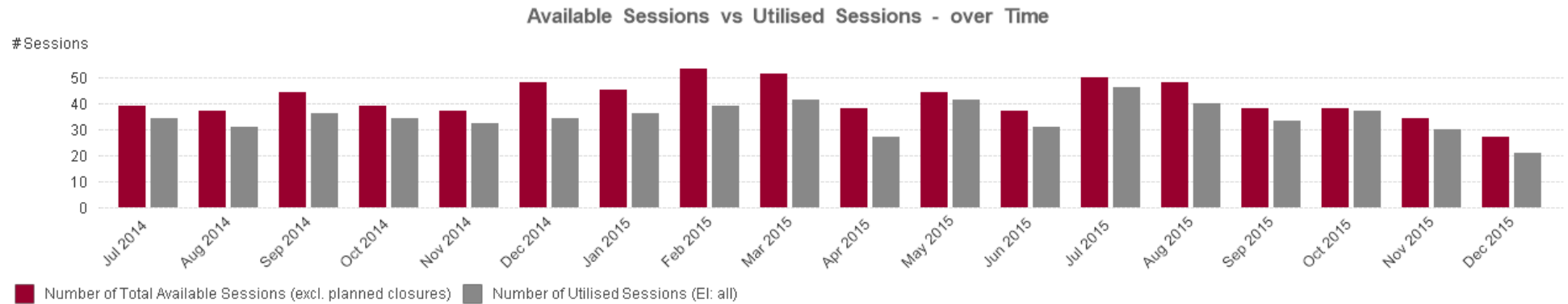

Actual versus available session time

Displays the utilised session hours (wheeling the patient into the operating room (OR) to wheeling them out, less changeover time) against available session hours.

Actual vs available Session Time - over Time

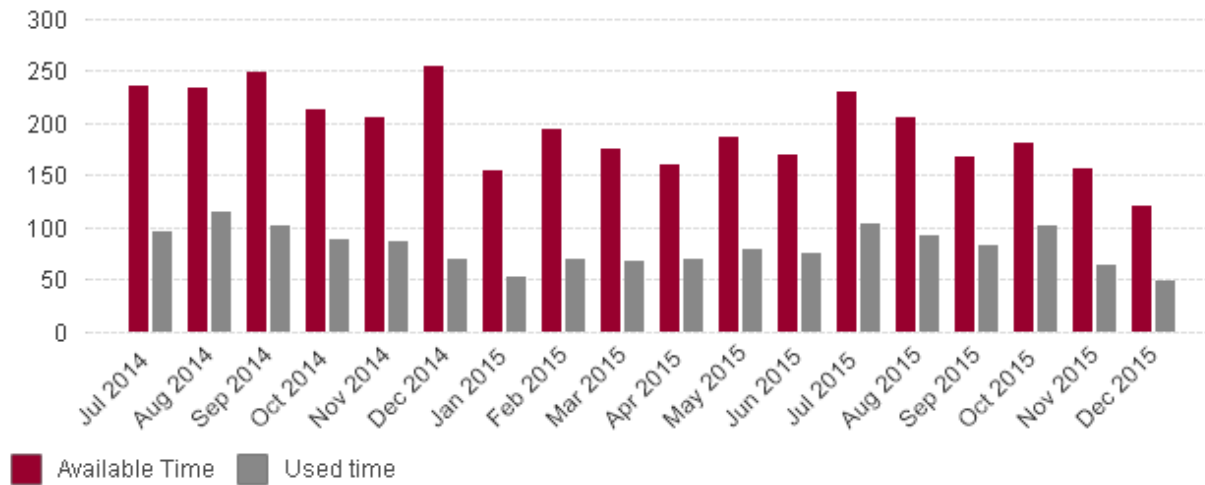

Actual vs available Session Time - Hospital

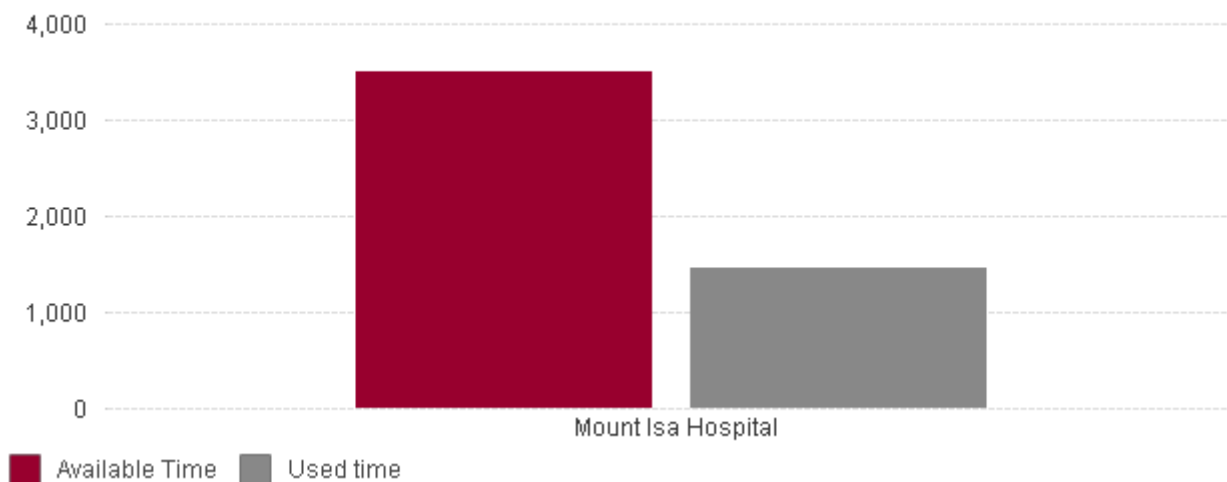

Theatre utilisation

Displays the percentage of time used in an elective session against the available hours. It measures from wheeling the patient into the OR to wheeling them out; it discounts early starts or overruns. The red bars include changeover time; the grey bars exclude changeover time.

Theatre Utilisation % (against Available Session Time) - over Time

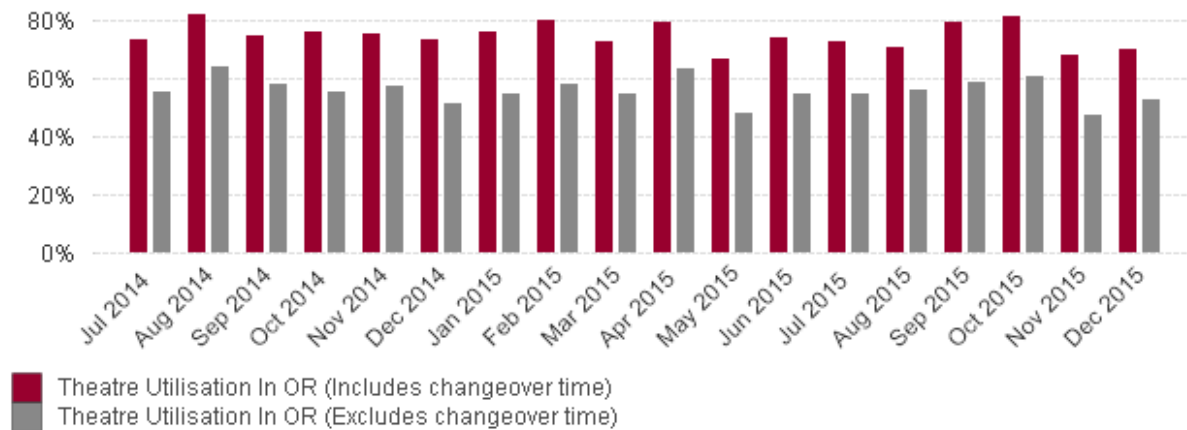

Theatre Utilisation % (against Available Session Time) - Hospital

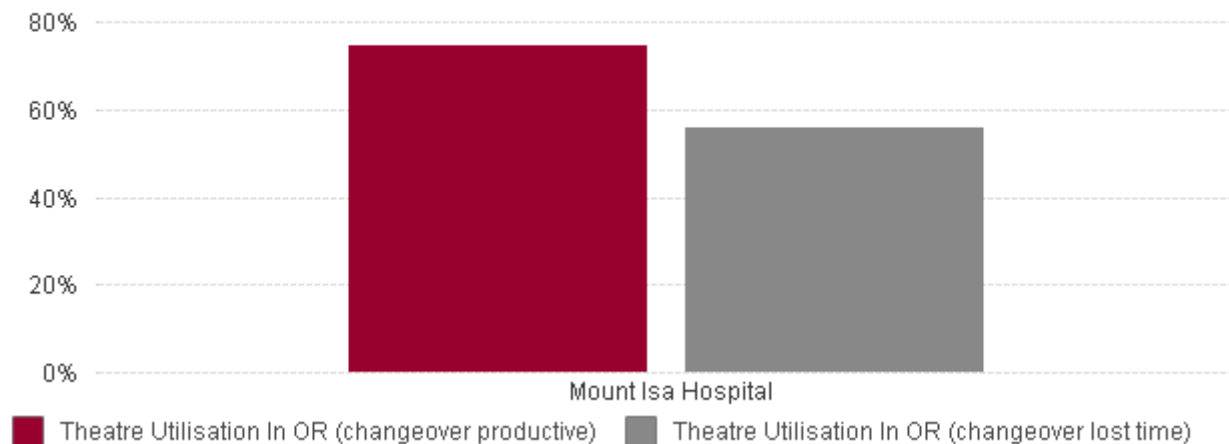

Average changeover time

Displays the average changeover time between elective surgeries, measured from wheeling a patient out to wheeling the next patient in. It excludes any time the patient remains in the operating room waiting for an orderly to take them to recovery or waiting for a recovery bed to become available.

Avg Changeover Time between Surgery - over Time

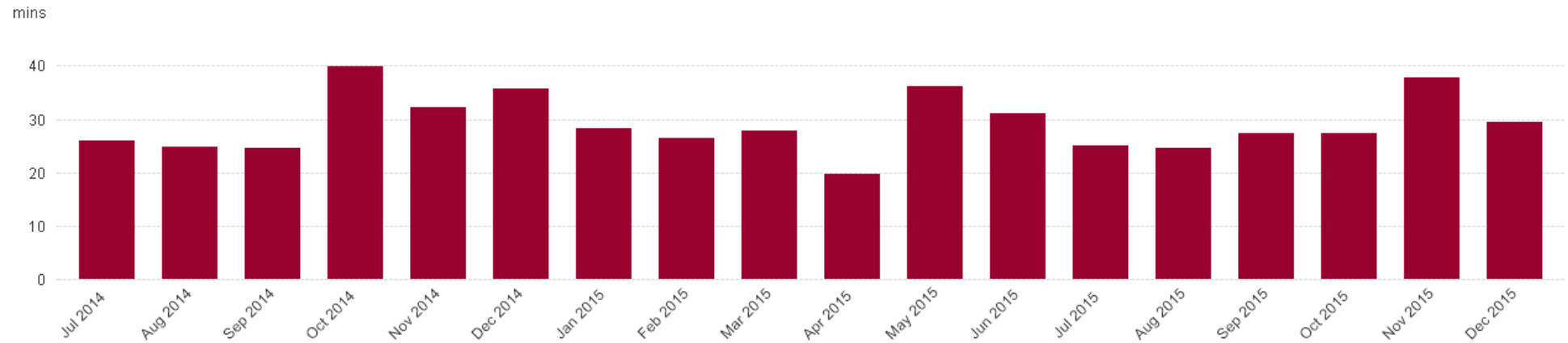

Avg Changeover Time between Surgery - Hospital

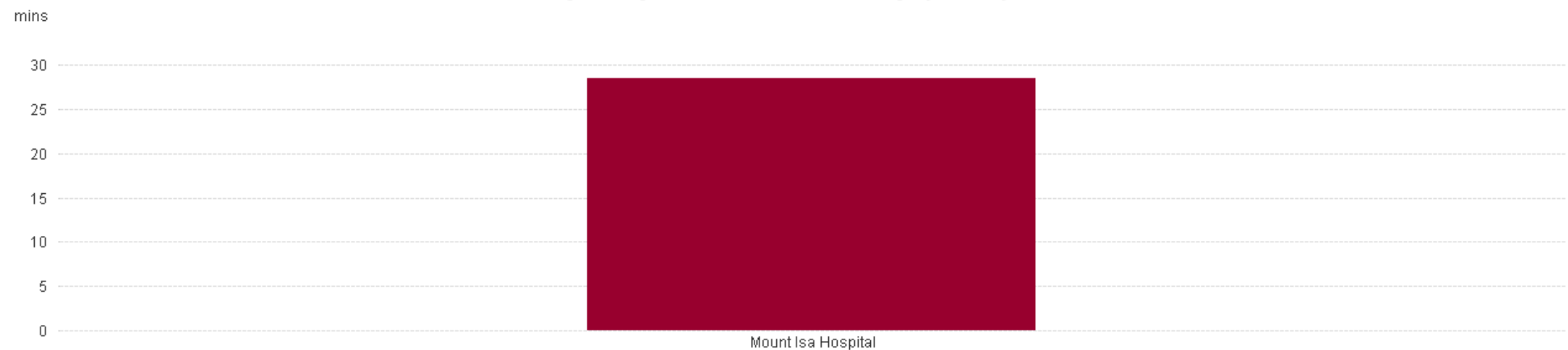

Starting on time

Wheeling patients into the operating theatre

Displays the percentage of first cases wheeled into theatre by the scheduled start time for the first session (grey bar), second session (green bar) and all sessions (red bar) over time and by hospital.

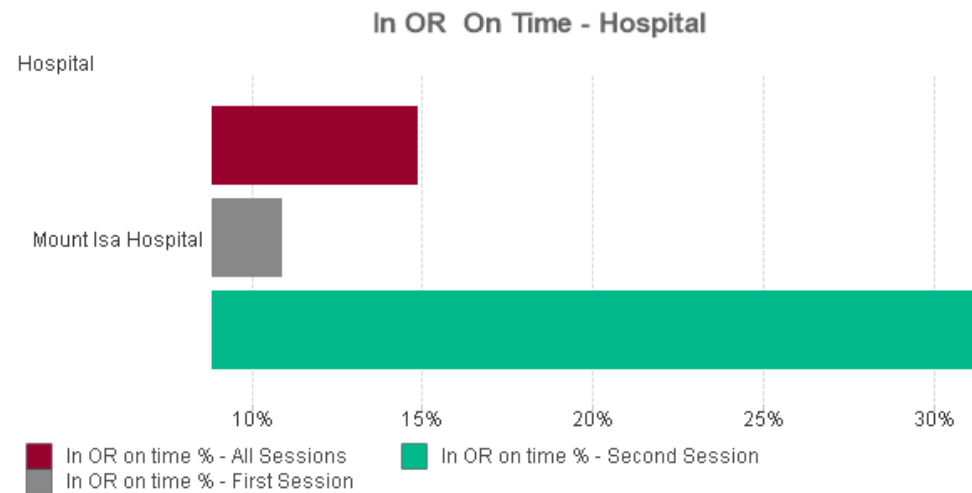
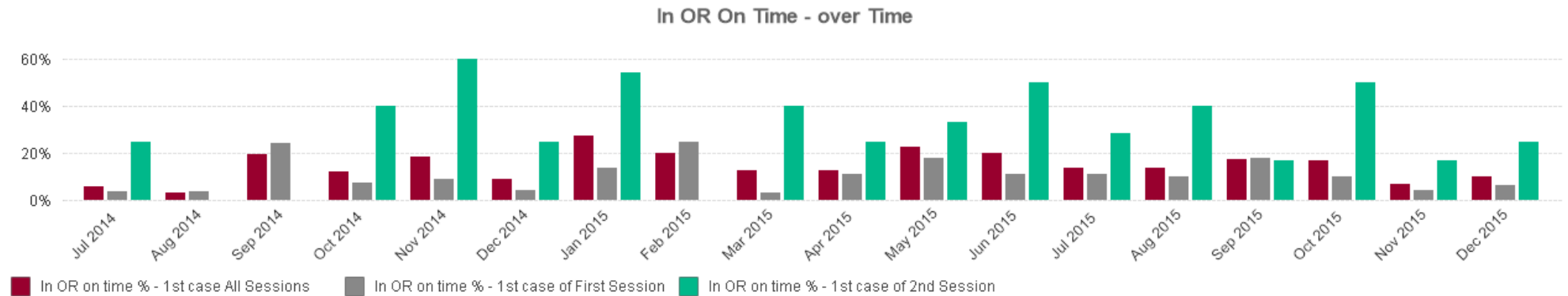

Commencing the first procedure

Displays the percentage of procedures in all sessions (red bar) and in the first session (grey bar) that commenced within 30 minutes of the scheduled start time over time and by hospital.

First Procedure Starting On Time - over Time

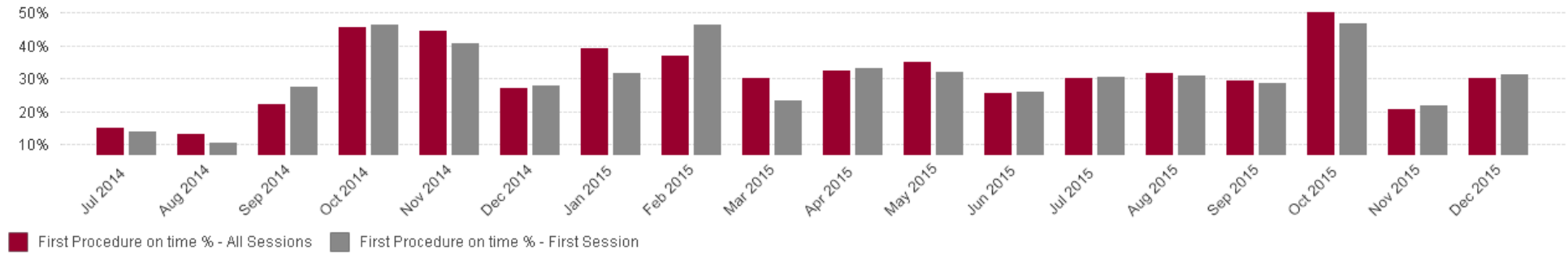

First Procedure Starting On Time - Hospital

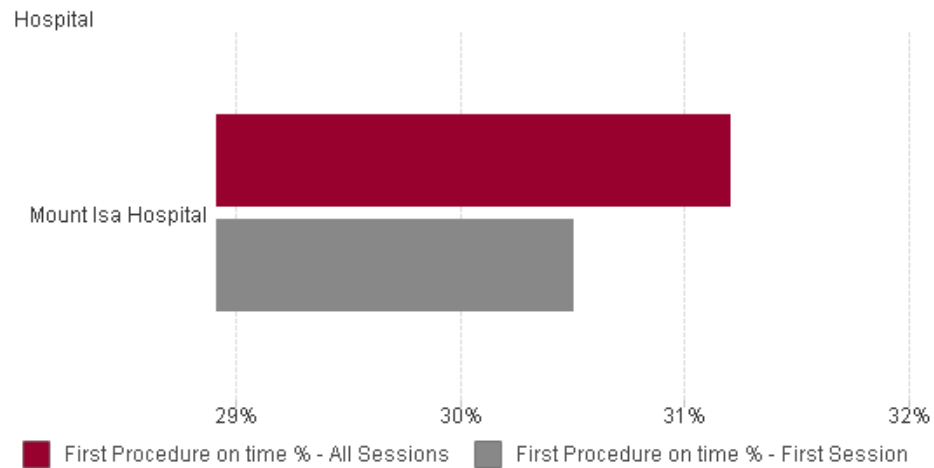

Delay reasons

Displays the top eight reported reasons that the first surgery of any session was delayed by 10 minutes or more.

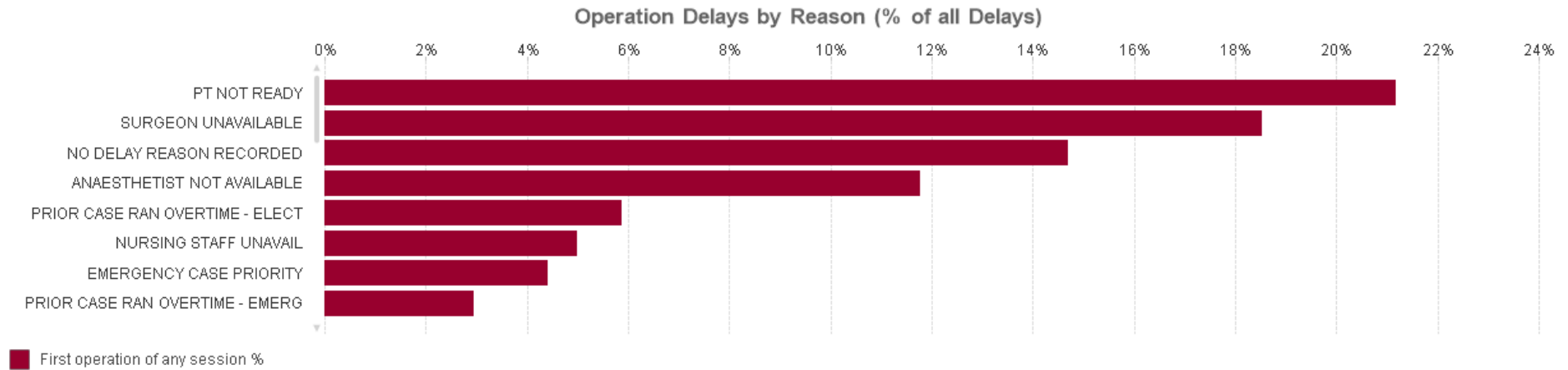

Session overruns

Displays the percentage of:

- sessions with an overrun of 60 minutes or more (red bar)
- sessions with a 30 minute delay or more contributing to overruns of 60 minutes or more (grey bar)
- overruns of 60 minutes or more that had emergency operations in the session (green bar).

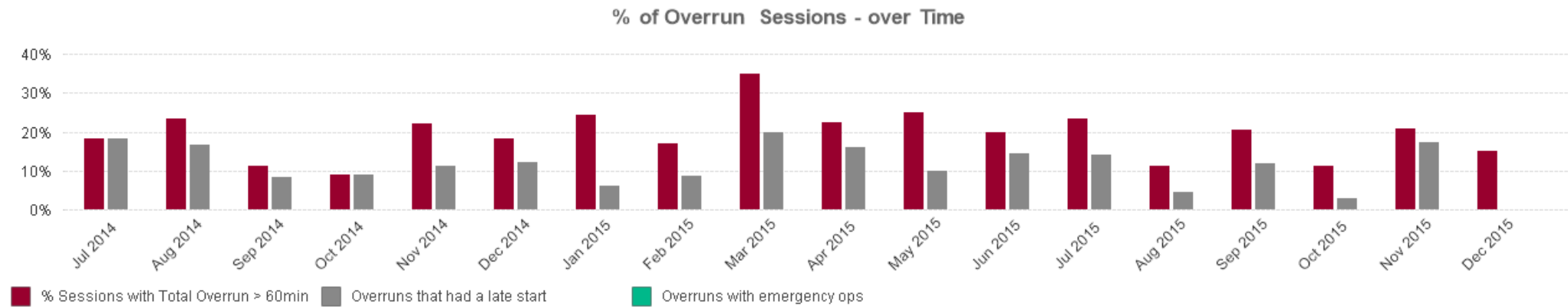

Session underruns

Displays the percentage of:

- sessions with an underrun of 60 minutes or more (red bar)
- sessions with an underrun of 60 minutes or more that had a booking cancellation within 24 hours of surgery (grey bar)
- sessions with an underrun of 60 minutes or more that had a booking cancellation on the day of surgery (green bar).

% of Underrun Sessions - over Time

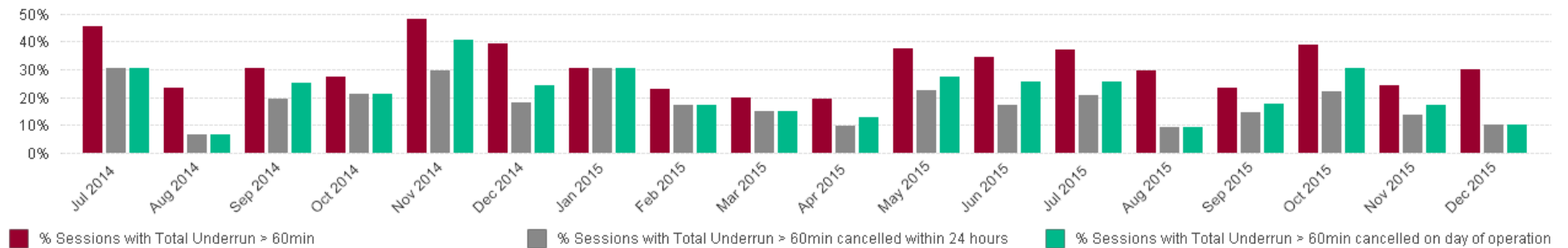

Overruns and underruns

Displays the percentage of sessions with an overrun or underrun of 60 minutes or more by hospital.

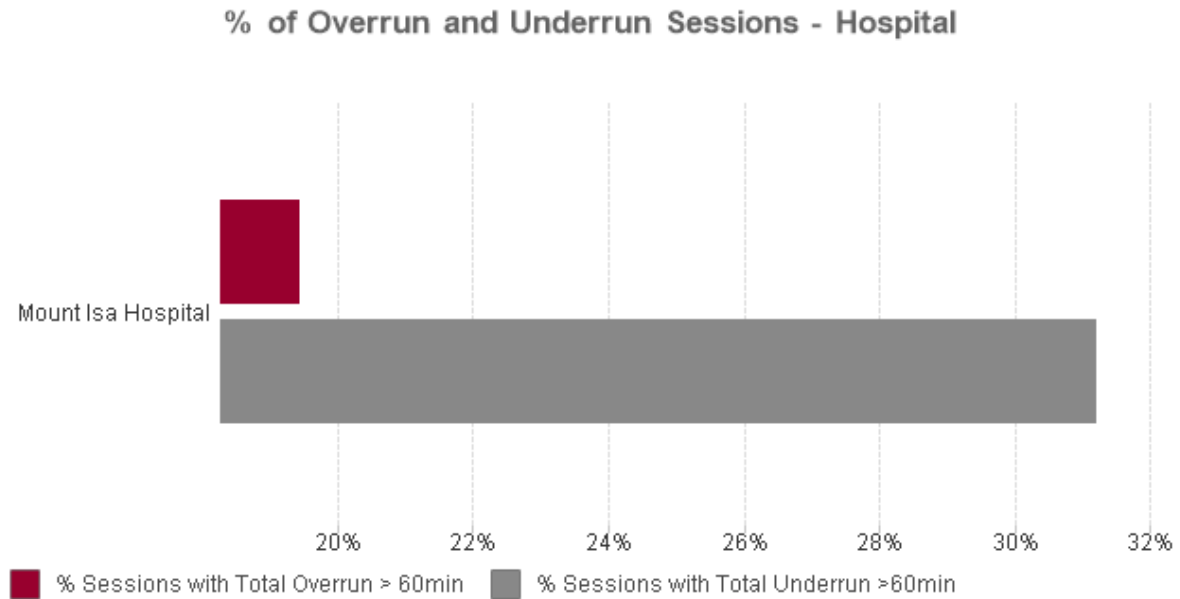

Cancellations

Displays the percentage of surgeries cancelled (red bar), within 48 hours (grey bar), within 24 hours of surgery (green bar) and on the day of surgery (blue bar).

Booking Cancellations - Hospital (%)

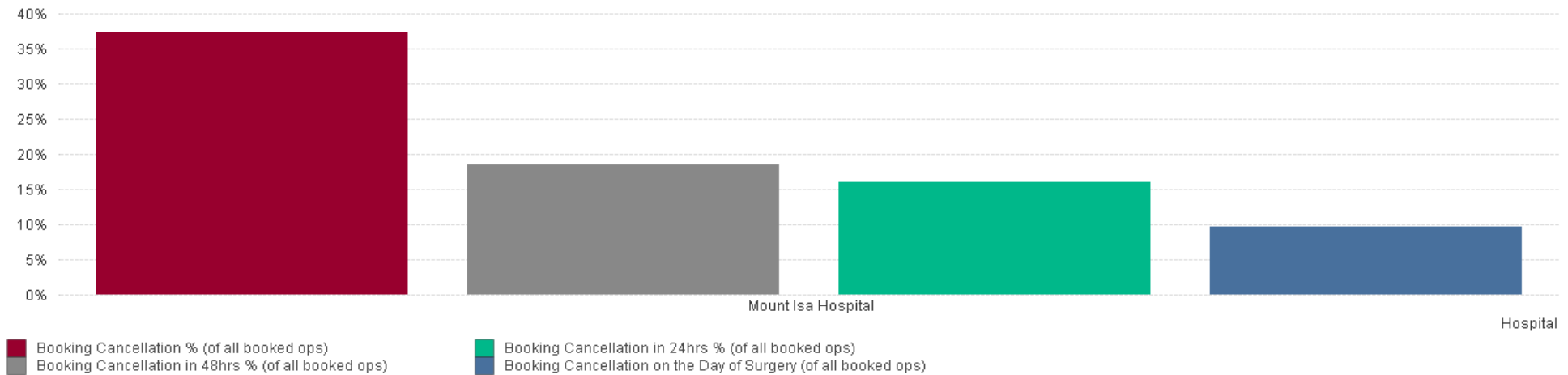

Displays the top 12 reported patient (grey bar) and hospital (red bar) related reasons for cancellations on the day of surgery.

On the Day Booking Cancellation Reasons - Frequency %

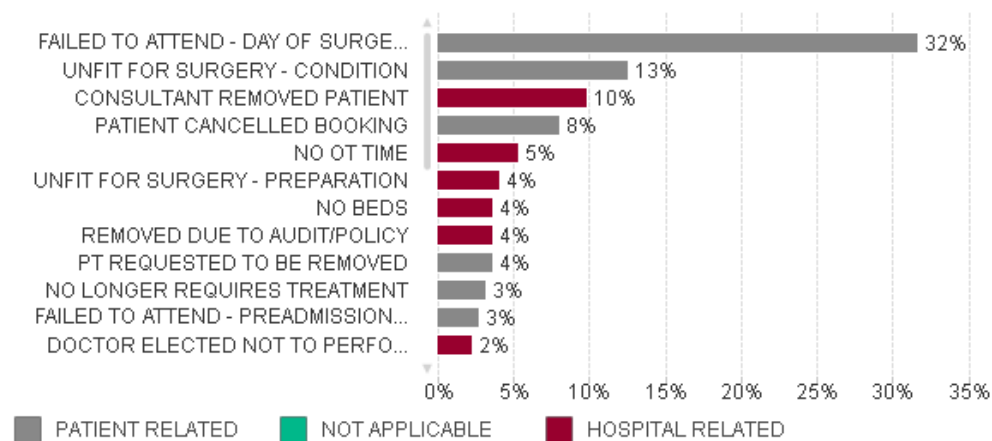

Hospital initiated cancellations in sessions with delays

Displays the percentage of sessions with a 30 minutes or more delayed start that have contributed to a hospital initiated cancellation on the day of surgery compared to sessions without a 30 minute delay.

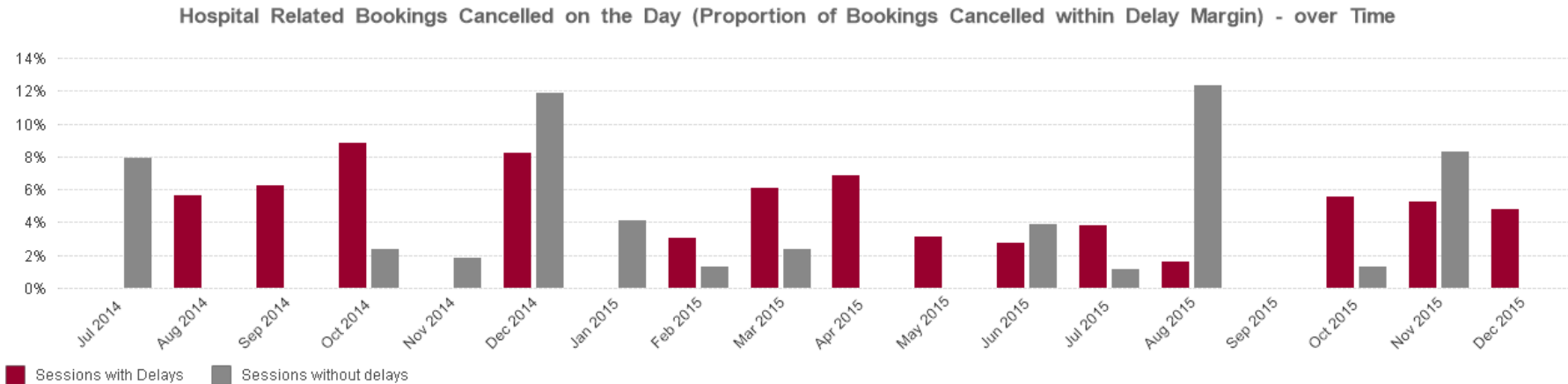

Patient initiated cancellations in sessions with delays

Displays the percentage of sessions with a 30 minutes or more delayed start that has contributed to a patient initiated cancellation on the day of surgery compared to sessions without a 30 minute delay.

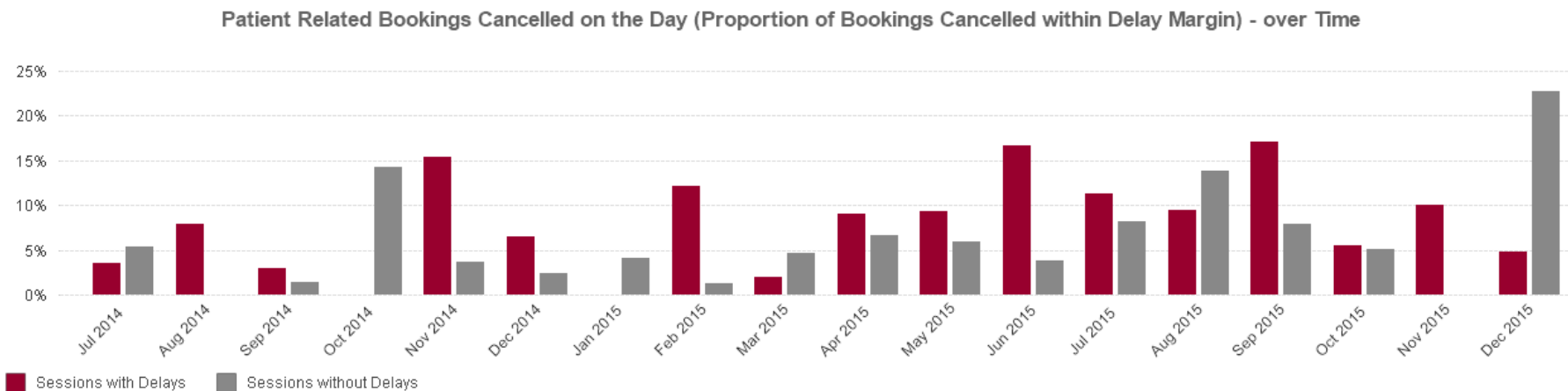

Patient and hospital initiated cancellations in sessions with delays

Displays by hospital, the percentage of sessions with a delay of 30 minutes or more that have contributed to a cancellation on the day of surgery compared to sessions without a 30 minute delay.

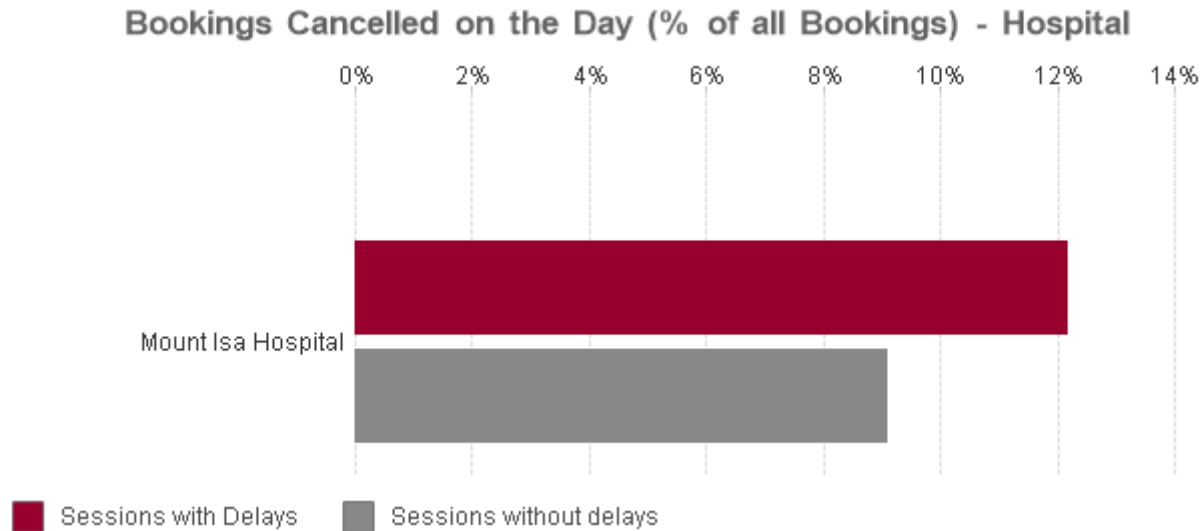

11. South West Hospital and Health Service

Theatre performance statistics

Volume 2 of Report 15 of 2015–16 is to be read in conjunction with Volume 1 and should not be used and interpreted in isolation. The following graphs and charts represent a variety of performance metrics and trend data we used to assess theatre performance. Care should be taken in comparing Hospital and Health Services and hospitals. Refer to Appendix E in Volume 1 for hospital peer groups.

Unless otherwise stated, all charts and graphs:

- cover July 2014 to December 2015
- are for elective sessions only
- include all hospitals within the South West Hospital and Health Service.

Session utilisation

Displays the number of sessions made available for bookings compared to the number of utilised sessions (at least one operation) over time and by hospital.

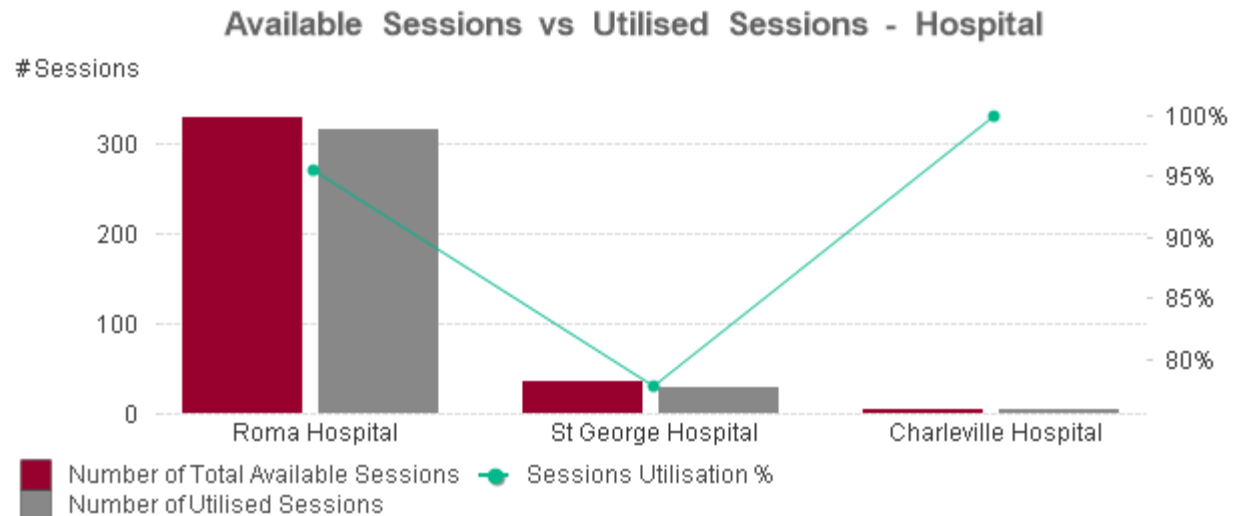
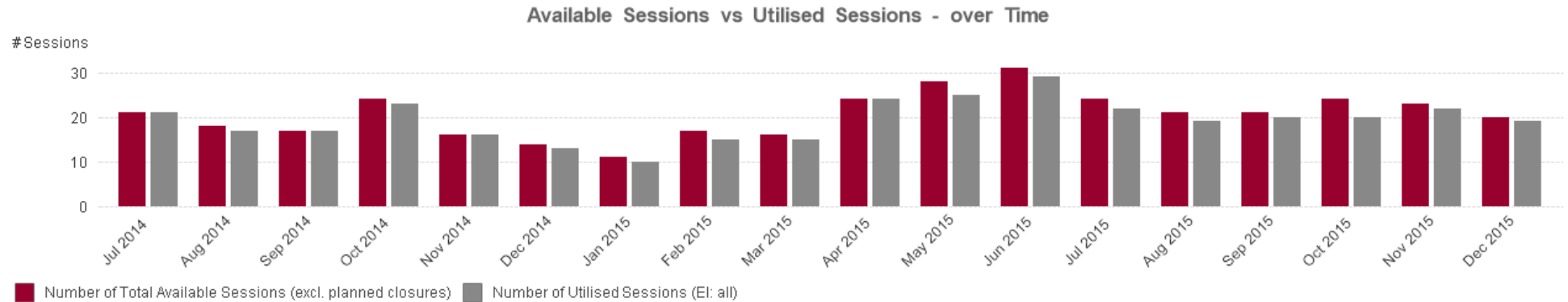

Actual versus available session time

Displays the utilised session hours (wheeling the patient into the operating room (OR) to wheeling them out, less changeover time) against available session hours.

Actual vs available Session Time - over Time

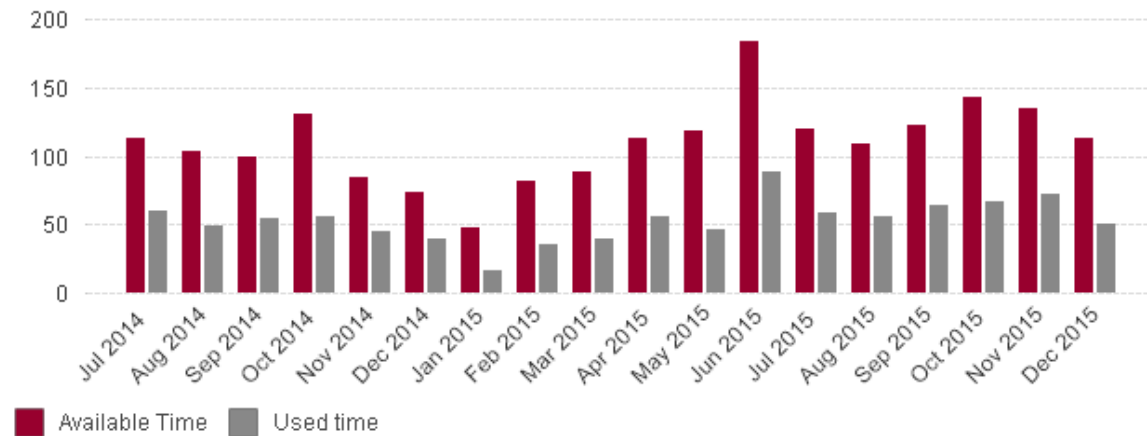

Actual vs available Session Time - Hospital

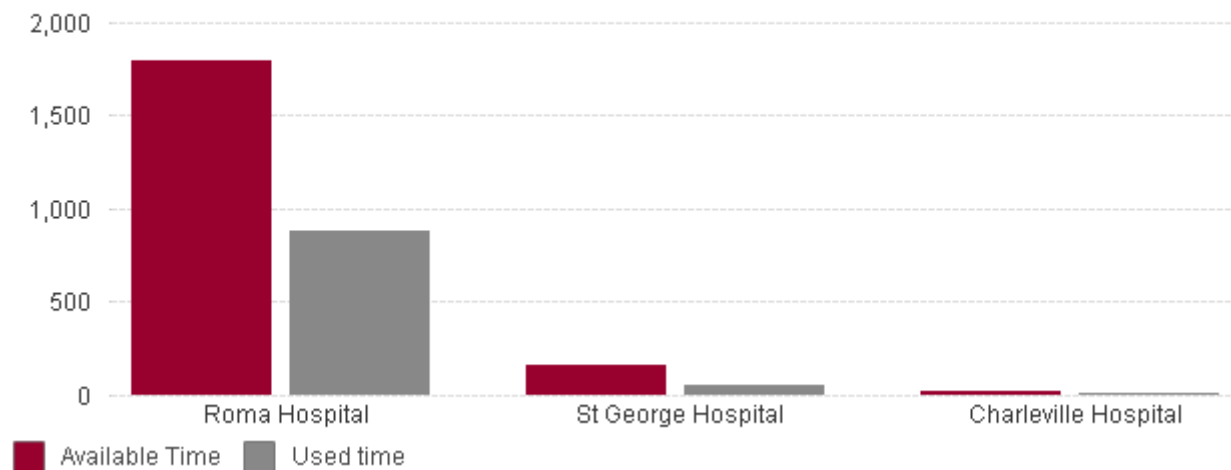

Theatre utilisation

Displays the percentage of time used in an elective session against the available hours. It measures from wheeling the patient into the OR to wheeling them out; it discounts early starts or overruns. The red bars include changeover time; the grey bars exclude changeover time.

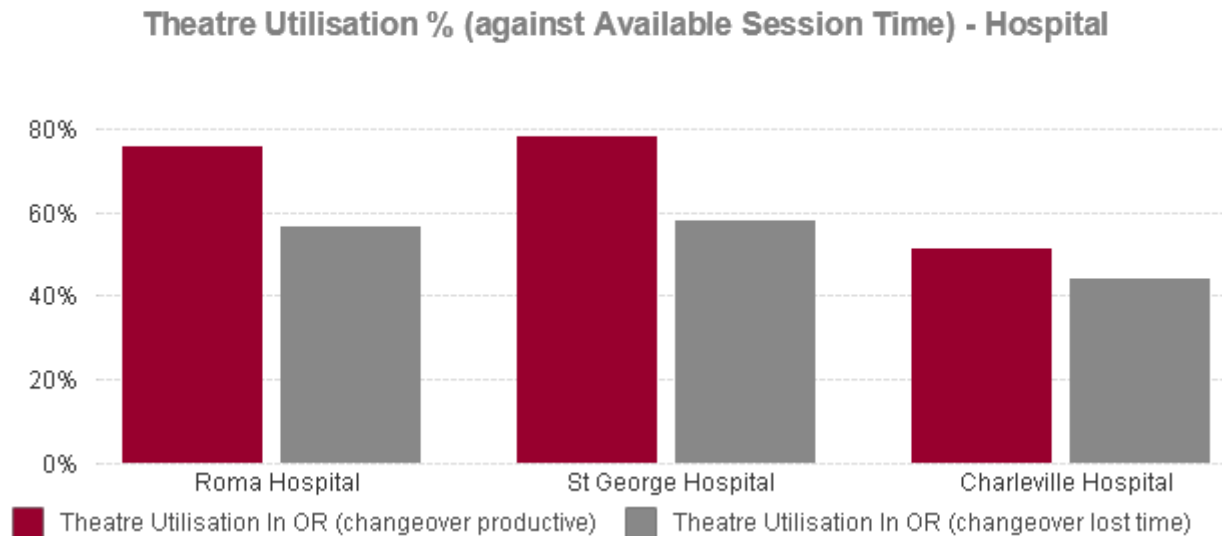
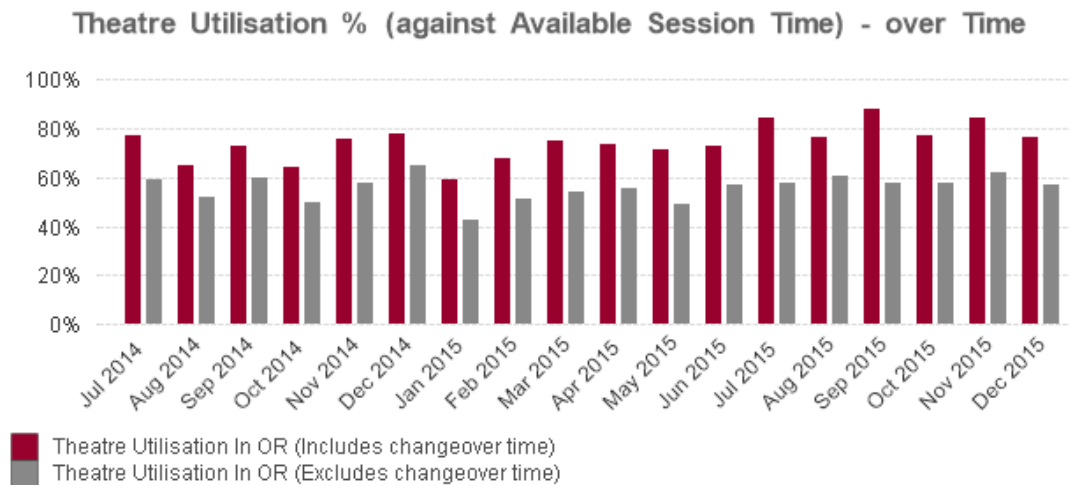

Average changeover time

Displays the average changeover time between elective surgeries, measured from wheeling a patient out to wheeling the next patient in. It excludes any time the patient remains in the operating room waiting for an orderly to take them to recovery or waiting for a recovery bed to become available.

Avg Changeover Time between Surgery - over Time

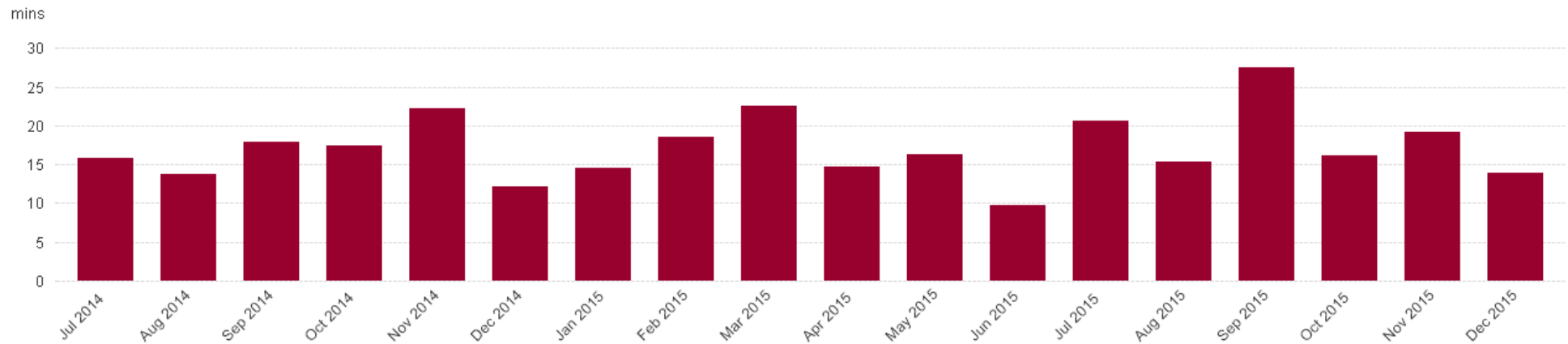

Avg Changeover Time between Surgery - Hospital



Starting on time

Wheeling patients into the operating theatre

Displays the percentage of first cases wheeled into theatre by the scheduled start time for the first session (grey bar), second session (green bar) and all sessions (red bar) over time and by hospital.

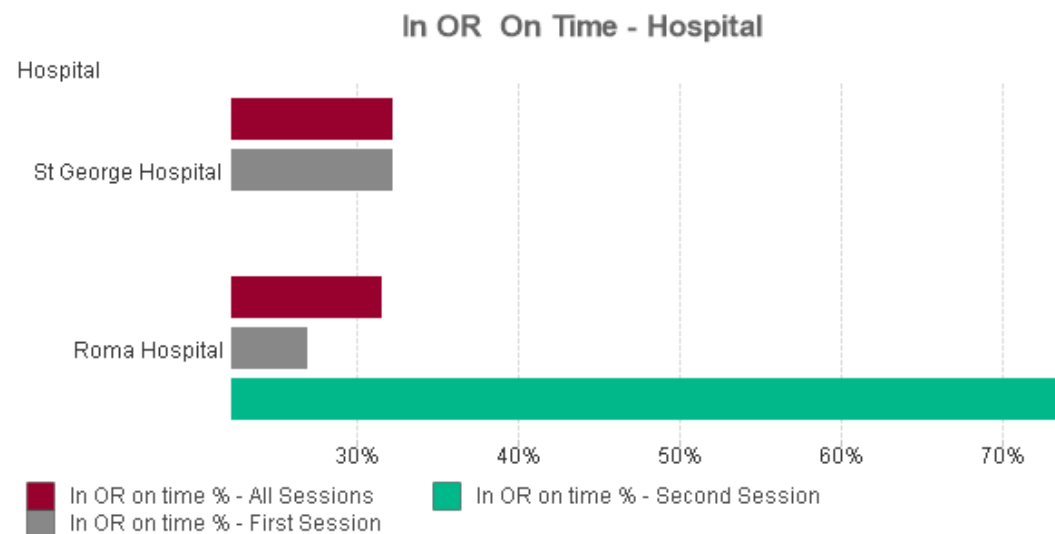
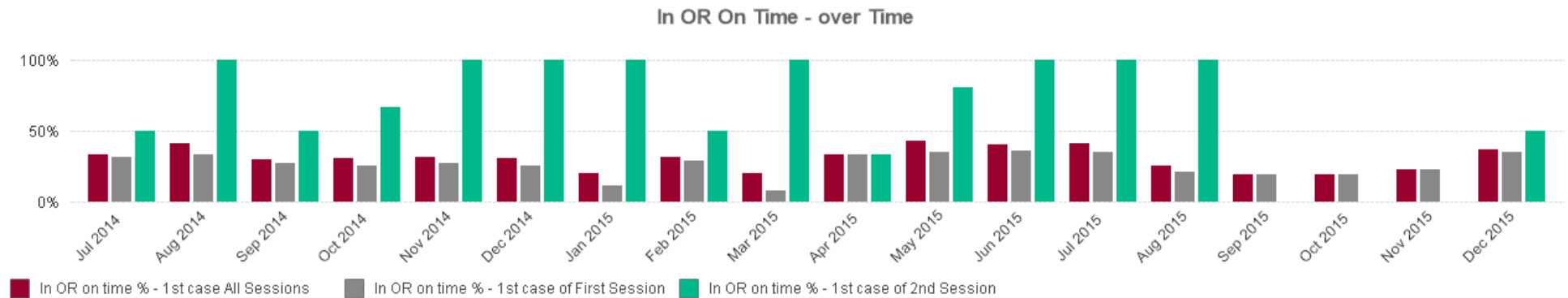

Commencing the first procedure

Displays the percentage of procedures in all sessions (red bar) and in the first session (grey bar) that commenced within 30 minutes of the scheduled start time over time and by hospital.

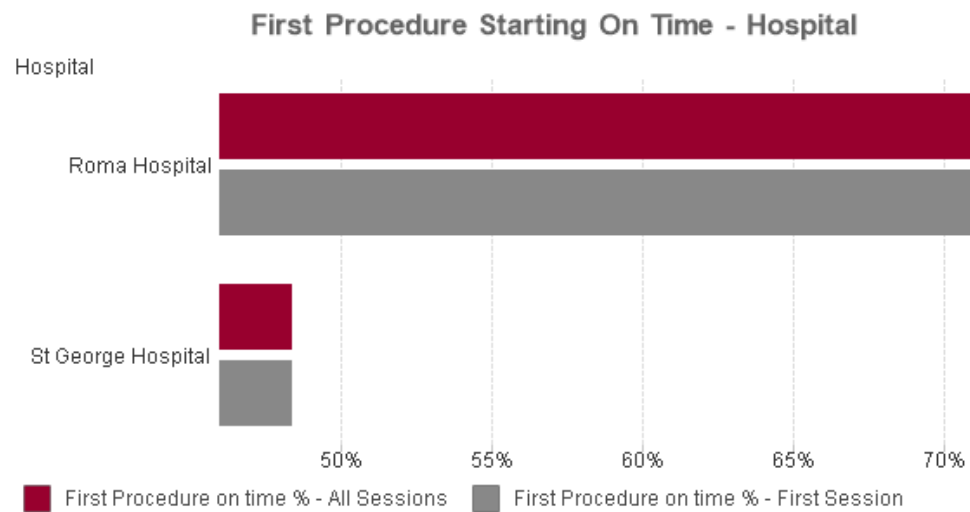
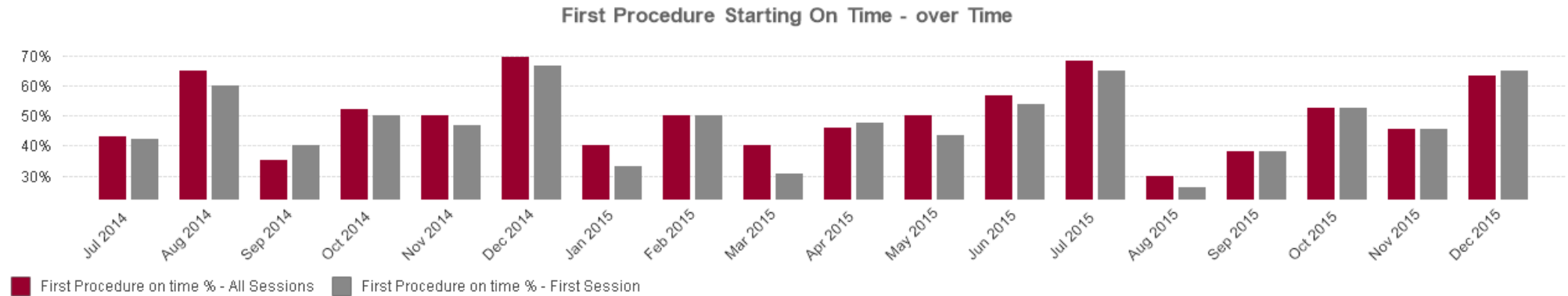

Delay reasons

Displays the top eight reported reasons that the first surgery of any session was delayed by 10 minutes or more.

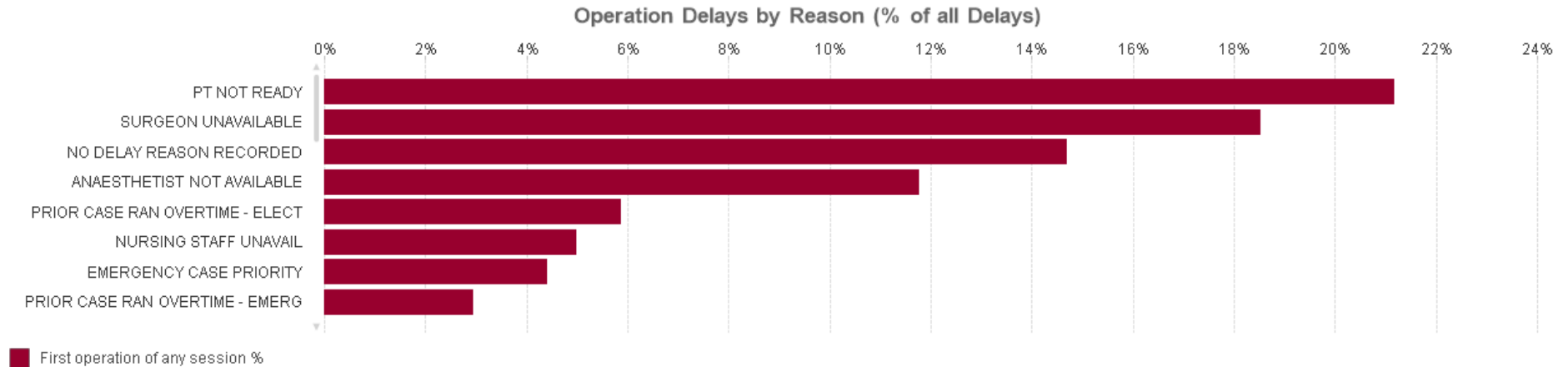

Session overruns

Displays the percentage of:

- sessions with an overrun of 60 minutes or more (red bar)
- sessions with a 30 minute delay or more contributing to overruns of 60 minutes or more (grey bar)
- overruns of 60 minutes or more that had emergency operations in the session (green bar).

% of Overrun Sessions - over Time

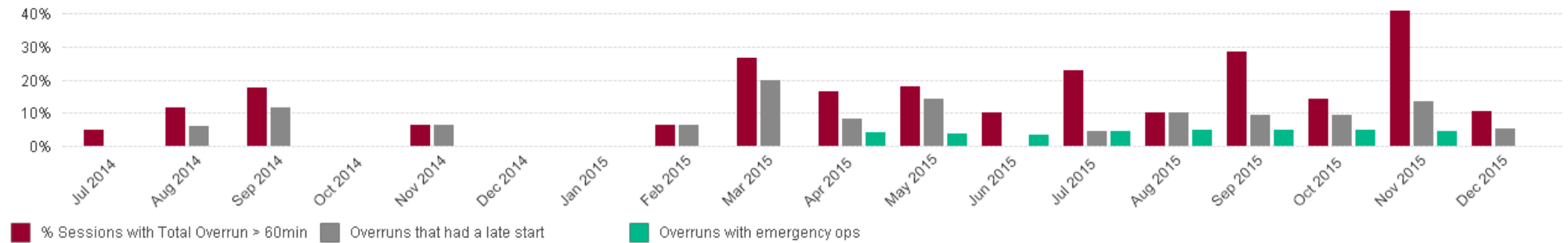

Note: Blank months indicate a nil result.

Session underruns

Displays the percentage of:

- sessions with an underrun of 60 minutes or more (red bar)
- sessions with an underrun of 60 minutes or more that had a booking cancellation within 24 hours of surgery (grey bar)
- sessions with an underrun of 60 minutes or more that had a booking cancellation on the day of surgery (green bar).

% of Underrun Sessions - over Time

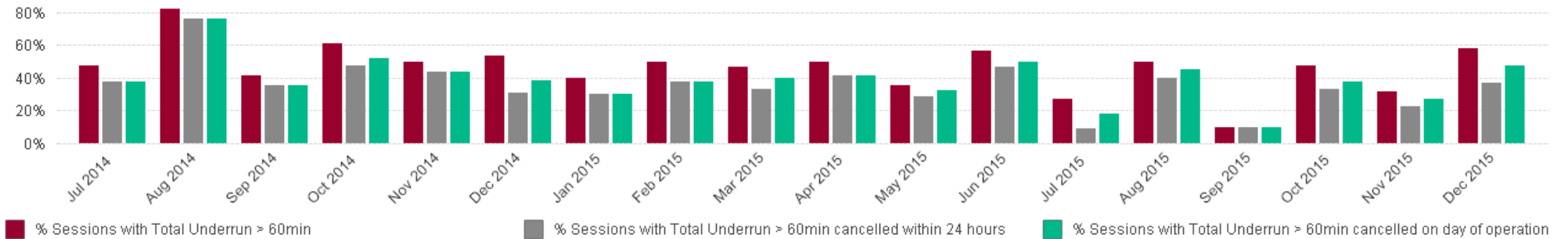

Overruns and underruns

Displays the percentage of sessions with an overrun or underrun of 60 minutes or more by hospital.

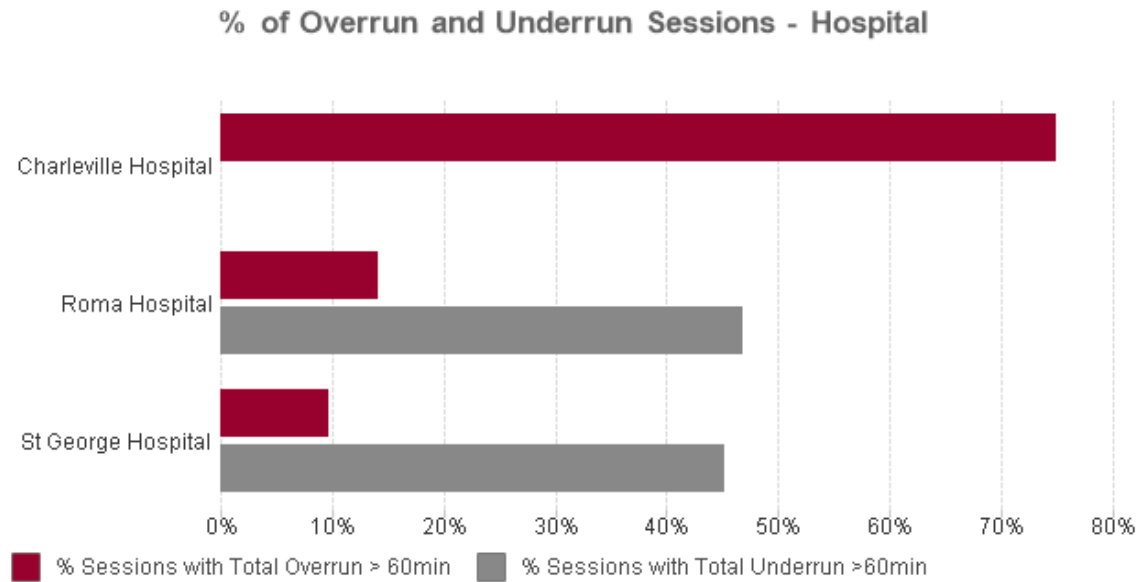

Cancellations

Displays the percentage of surgeries cancelled (red bar), within 48 hours (grey bar), within 24 hours of surgery (green bar) and on the day of surgery (blue bar).

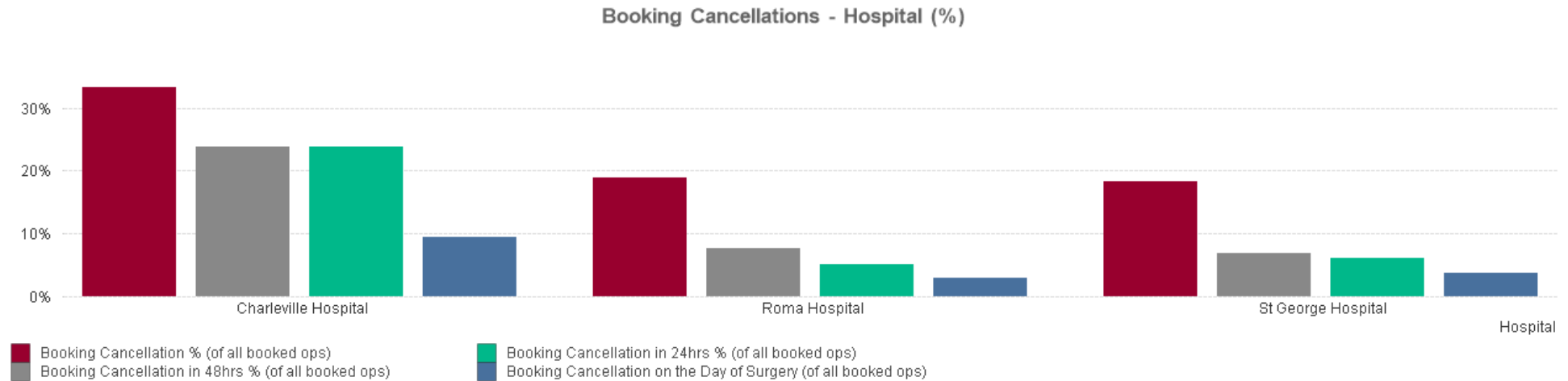

Displays the top 12 reported patient (grey bar) and hospital (red bar) related reasons for cancellations on the day of surgery.

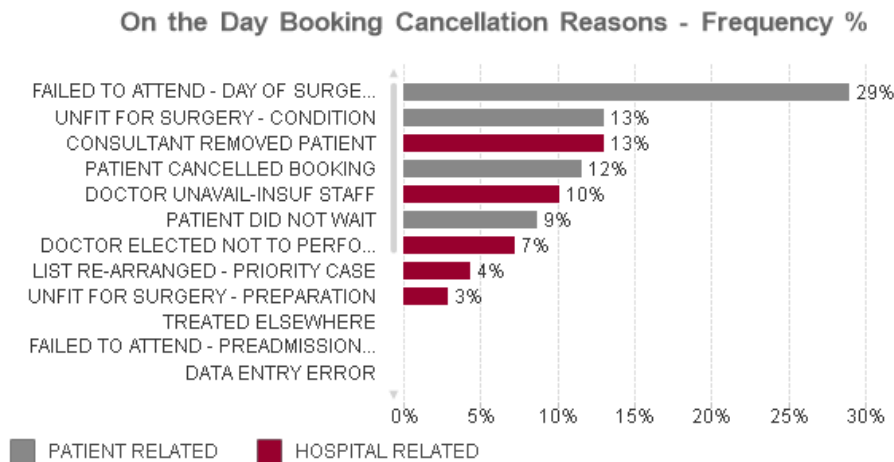

Hospital initiated cancellations in sessions with delays

Displays the percentage of sessions with a 30 minutes or more delayed start that have contributed to a hospital initiated cancellation on the day of surgery compared to sessions without a 30 minute delay.

Hospital Related Bookings Cancelled on the Day (Proportion of Bookings Cancelled within Delay Margin) - over Time

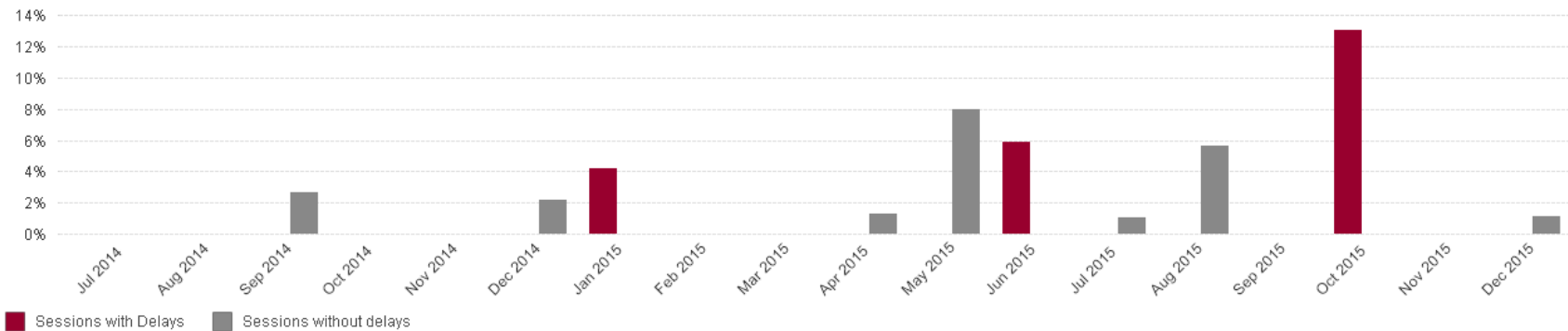

Note: Blank months indicate a nil result.

Patient initiated cancellations in sessions with delays

Displays the percentage of sessions with a 30 minutes or more delayed start that has contributed to a patient initiated cancellation on the day of surgery compared to sessions without a 30 minute delay.

Patient Related Bookings Cancelled on the Day (Proportion of Bookings Cancelled within Delay Margin) - over Time

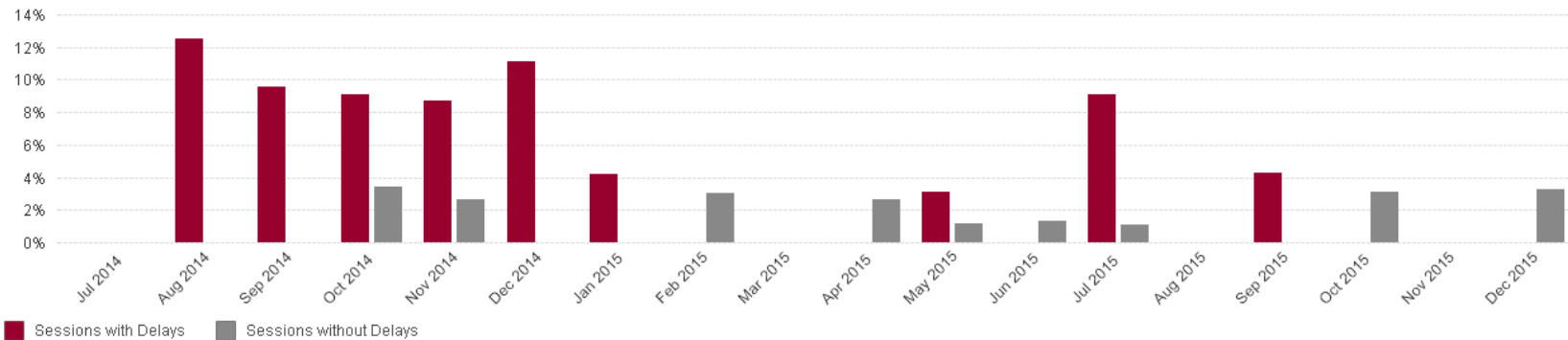

Note: Blank months indicate a nil result.

Patient and hospital initiated cancellations in sessions with delays

Displays by hospital, the percentage of sessions with a delay of 30 minutes or more that have contributed to a cancellation on the day of surgery compared to sessions without a 30 minute delay.

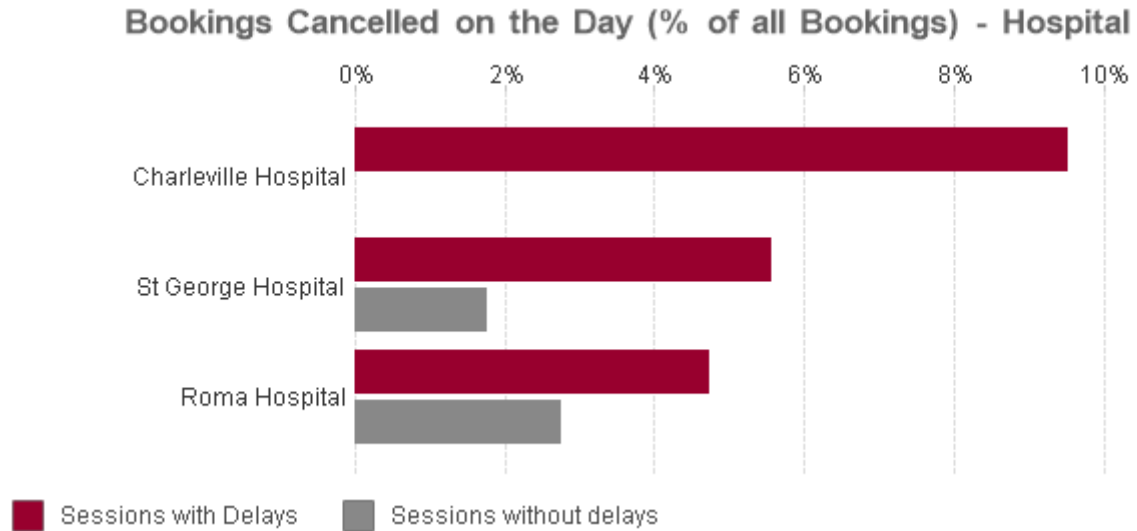

12. Sunshine Coast Hospital and Health Service

Theatre performance statistics

Volume 2 of Report 15 of 2015–16 is to be read in conjunction with Volume 1 and should not be used and interpreted in isolation. The following graphs and charts represent a variety of performance metrics and trend data we used to assess theatre performance.

Approximately 39 per cent of the Sunshine Coast HHS surgeries have been undertaken in private hospitals under two contractual fee per surgery arrangements, representing approximately 29 per cent of their delivered weighted activity units. This activity is not captured in the Operating Room Management Information System (ORMIS) and performance data for has not been included in this audit. These arrangements require a minimum volume of activity be undertaken in private hospitals. The outsourcing arrangements commenced prior to the period analysed and continued for the duration of the audit.

Care should be taken in comparing Hospital and Health Services and hospitals. Refer to Appendix E in Volume 1 for hospital peer groups.

Unless otherwise stated, all charts and graphs:

- cover July 2014 to December 2015
- are for elective sessions only
- include all hospitals within the Sunshine Coast Hospital and Health Service.

Session utilisation

Displays the number of sessions made available for bookings compared to the number of utilised sessions (at least one operation) over time and by hospital.

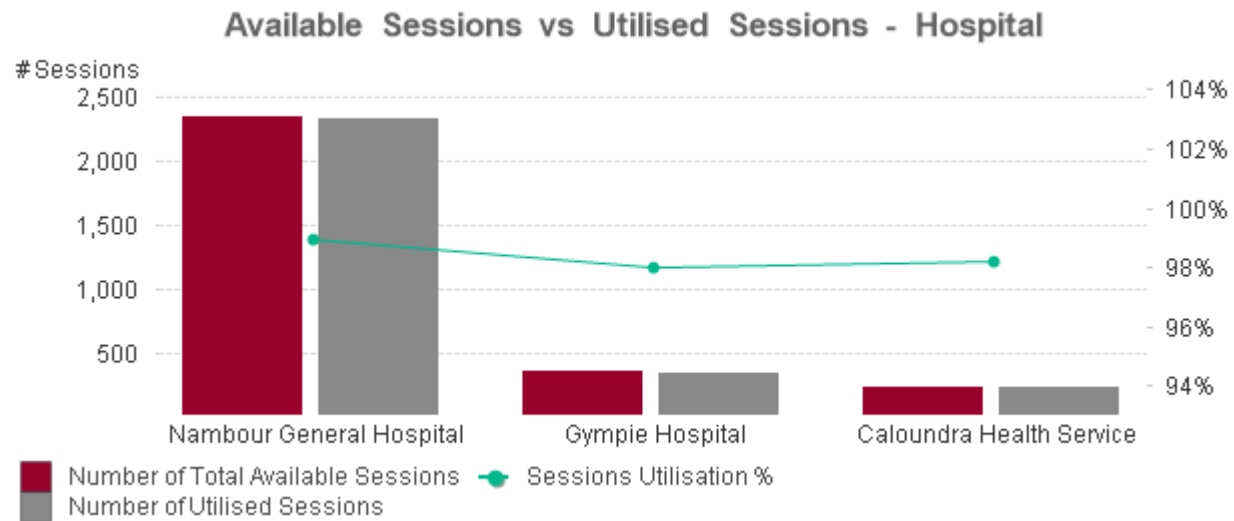
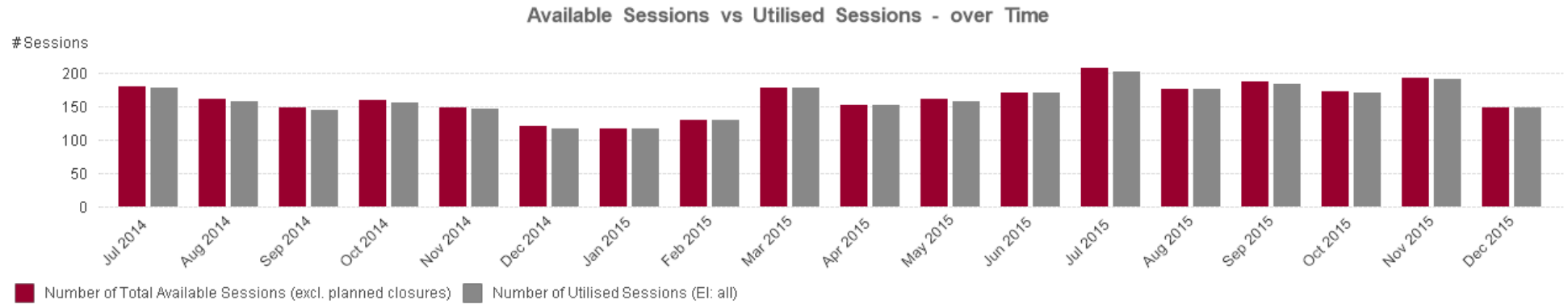

Actual versus available session time

Displays the utilised session hours (wheeling the patient into the operating room (OR) to wheeling them out, less changeover time) against available session hours.

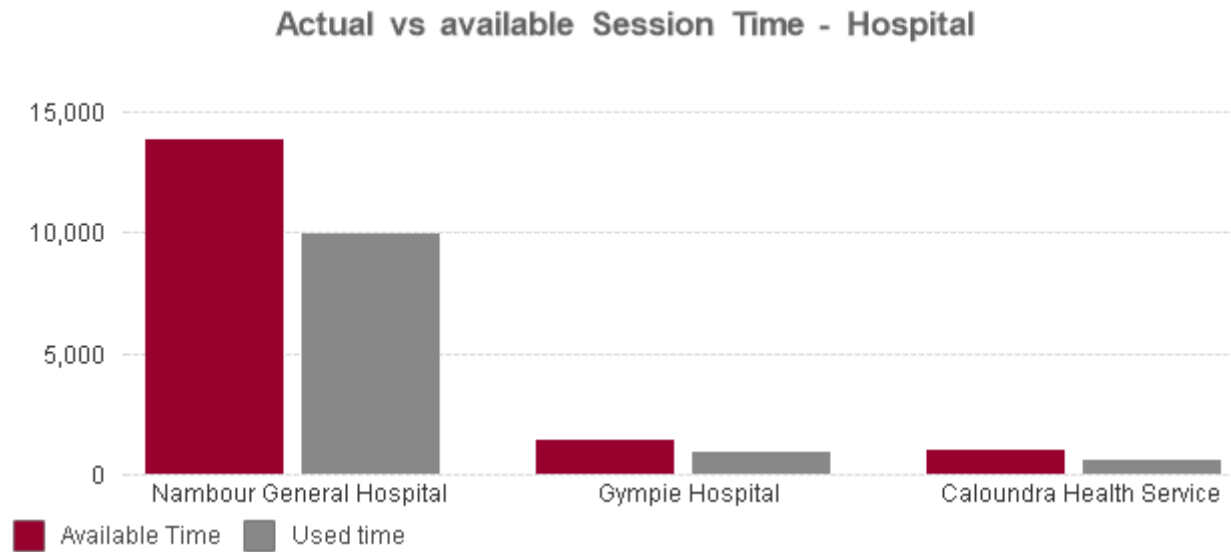

Theatre utilisation

Displays the percentage of time used in an elective session against the available hours. It measures from wheeling the patient into the OR to wheeling them out; it discounts early starts or overruns. The red bars include changeover time; the grey bars exclude changeover time.

Theatre Utilisation % (against Available Session Time) - over Time

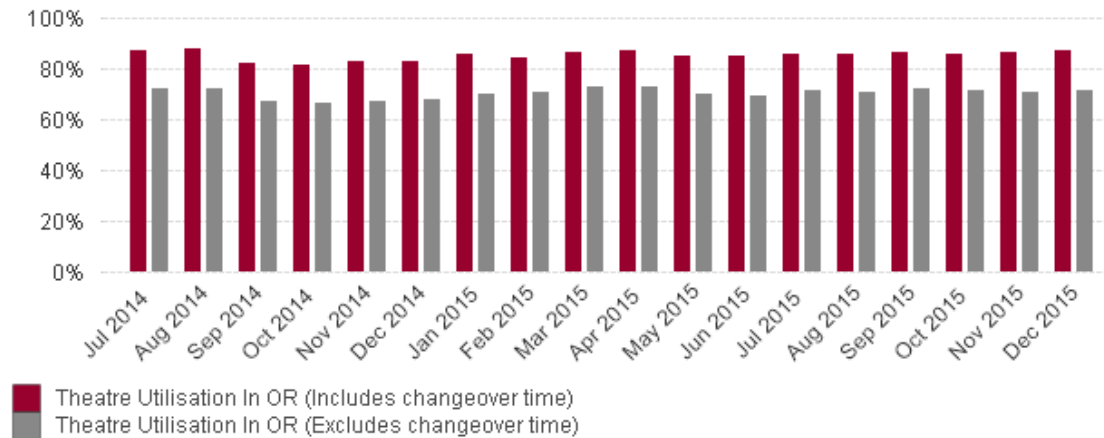

Theatre Utilisation % (against Available Session Time) - Hospital

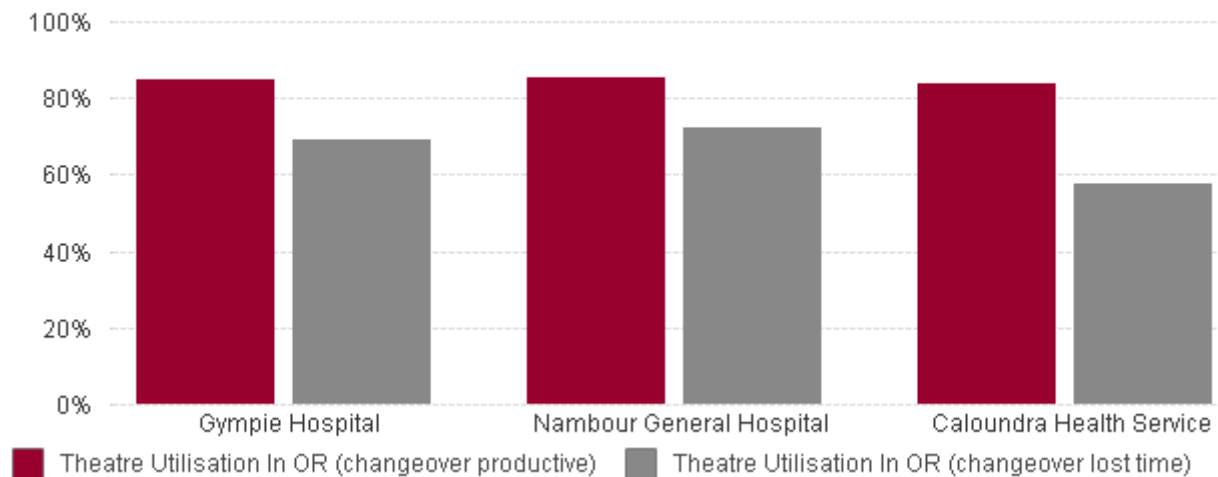

Average changeover time

Displays the average changeover time between elective surgeries, measured from wheeling a patient out to wheeling the next patient in. It excludes any time the patient remains in the operating room waiting for an orderly to take them to recovery or waiting for a recovery bed to become available.

Avg Changeover Time between Surgery - over Time

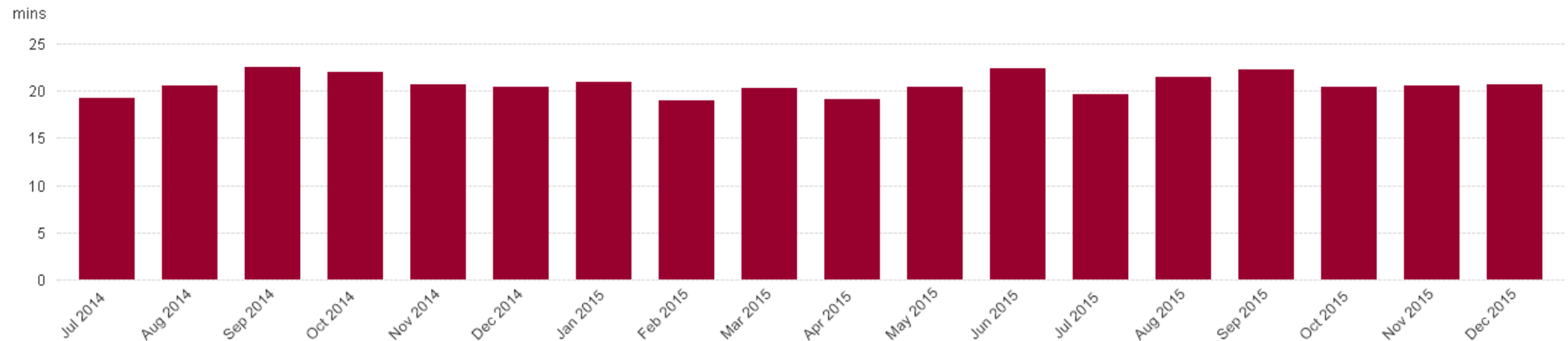

Avg Changeover Time between Surgery - Hospital



Starting on time

Wheeling patients into the operating theatre

Displays the percentage of first cases wheeled into theatre by the scheduled start time for the first session (grey bar), second session (green bar) and all sessions (red bar) over time and by hospital.

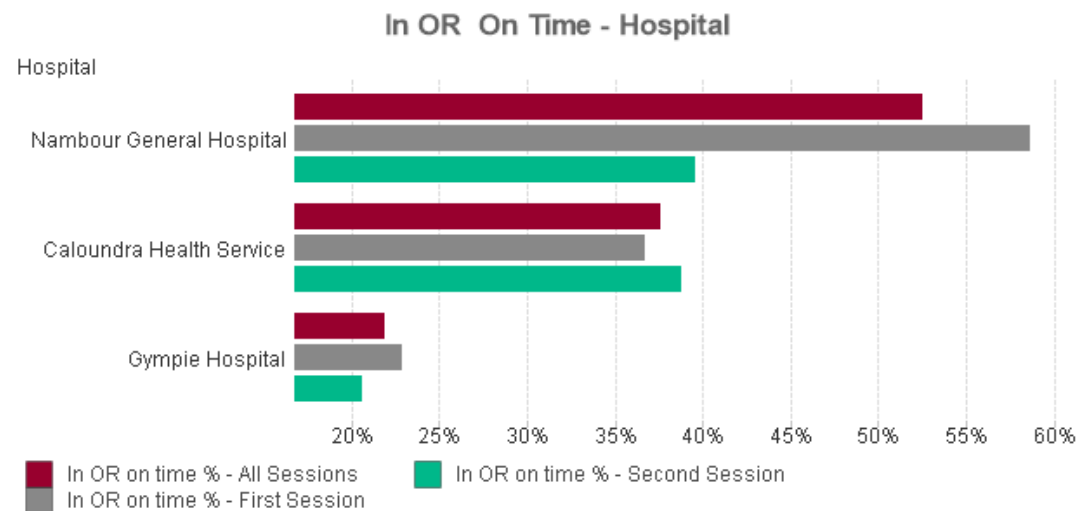
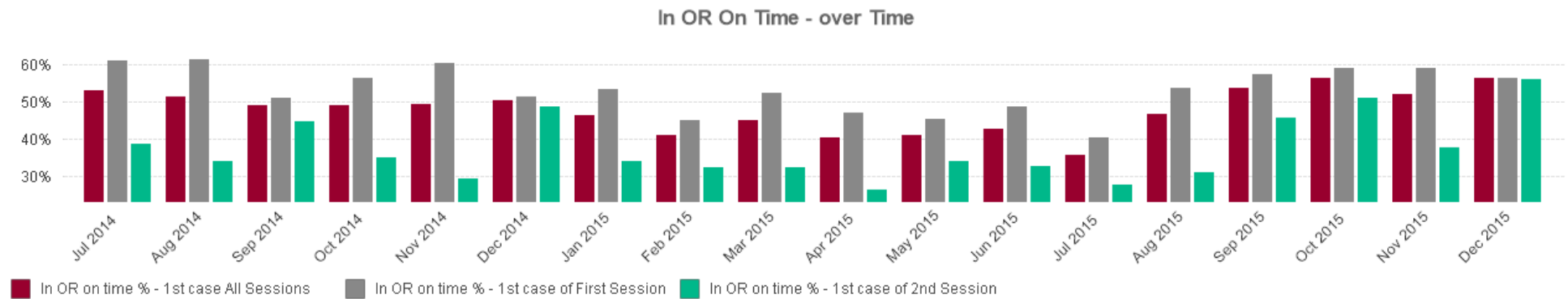

Commencing the first procedure

Displays the percentage of procedures in all sessions (red bar) and in the first session (grey bar) that commenced within 30 minutes of the scheduled start time over time and by hospital.

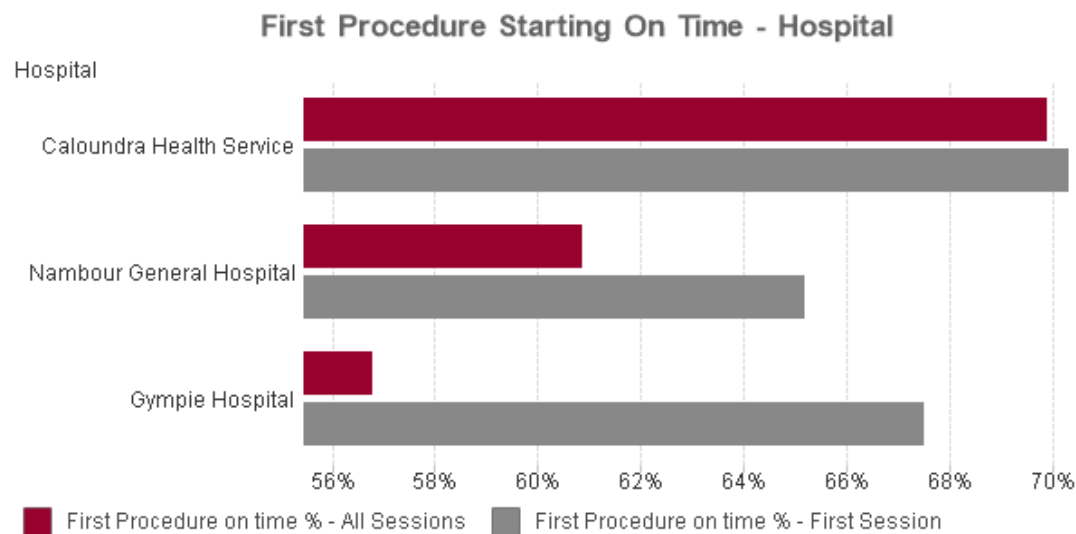
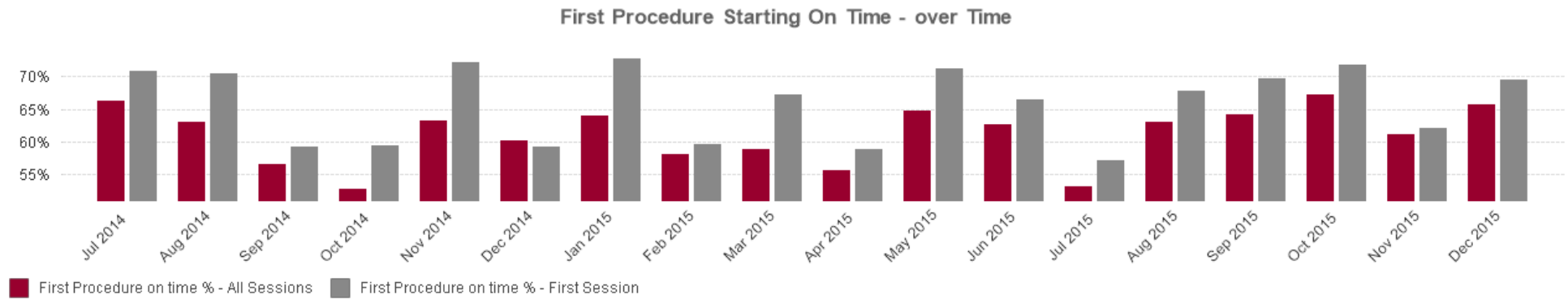

Delay reasons

Displays the top eight reported reasons that the first surgery of any session was delayed by 10 minutes or more.

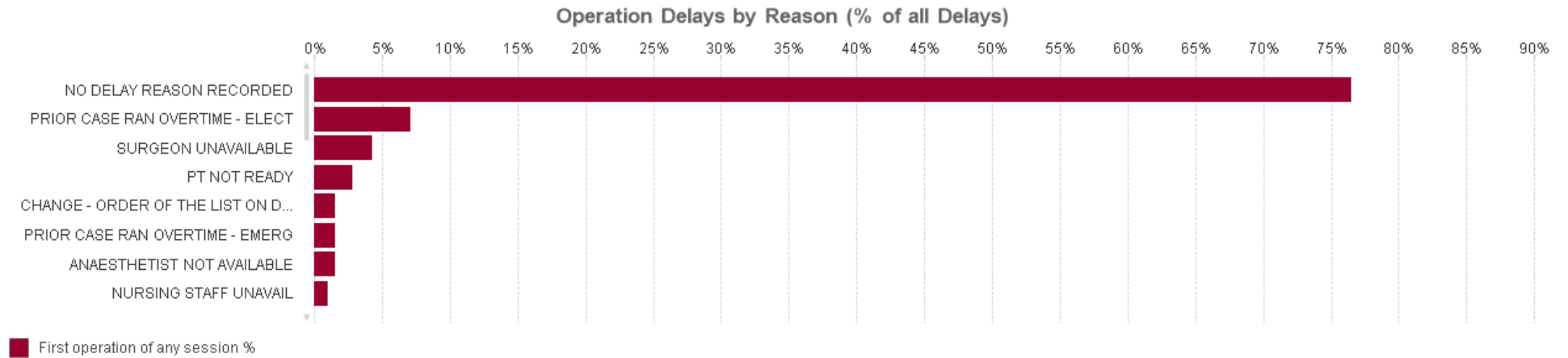

Session overruns

Displays the percentage of:

- sessions with an overrun of 60 minutes or more (red bar)
- sessions with a 30 minute delay or more contributing to overruns of 60 minutes or more (grey bar)
- overruns of 60 minutes or more that had emergency operations in the session (green bar).

% of Overrun Sessions - over Time

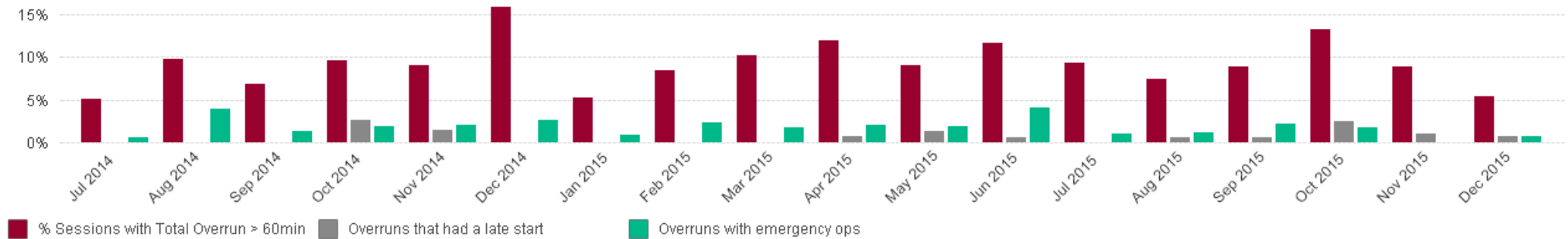

Session underruns

Displays the percentage of:

- sessions with an underrun of 60 minutes or more (red bar)
- sessions with an underrun of 60 minutes or more that had a booking cancellation within 24 hours of surgery (grey bar)
- sessions with an underrun of 60 minutes or more that had a booking cancellation on the day of surgery (green bar).

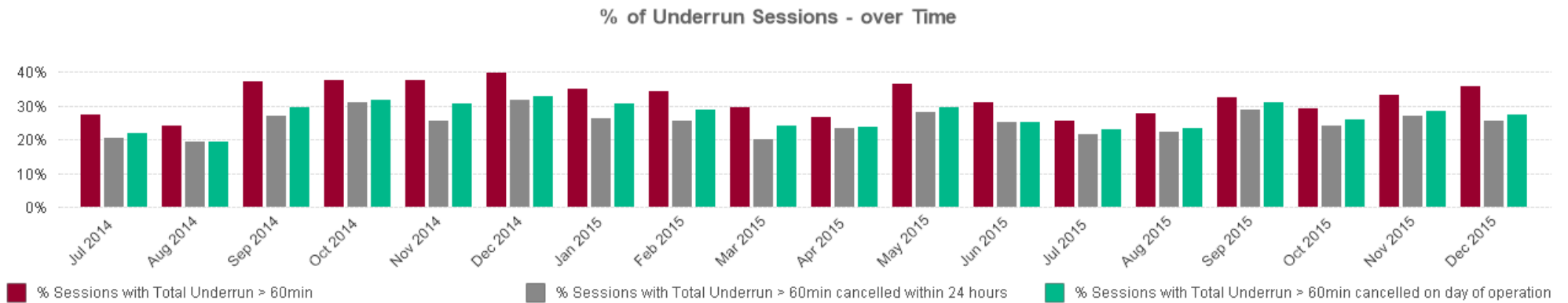

Overruns and underruns

Displays the percentage of sessions with an overrun or underrun of 60 minutes or more by hospital.

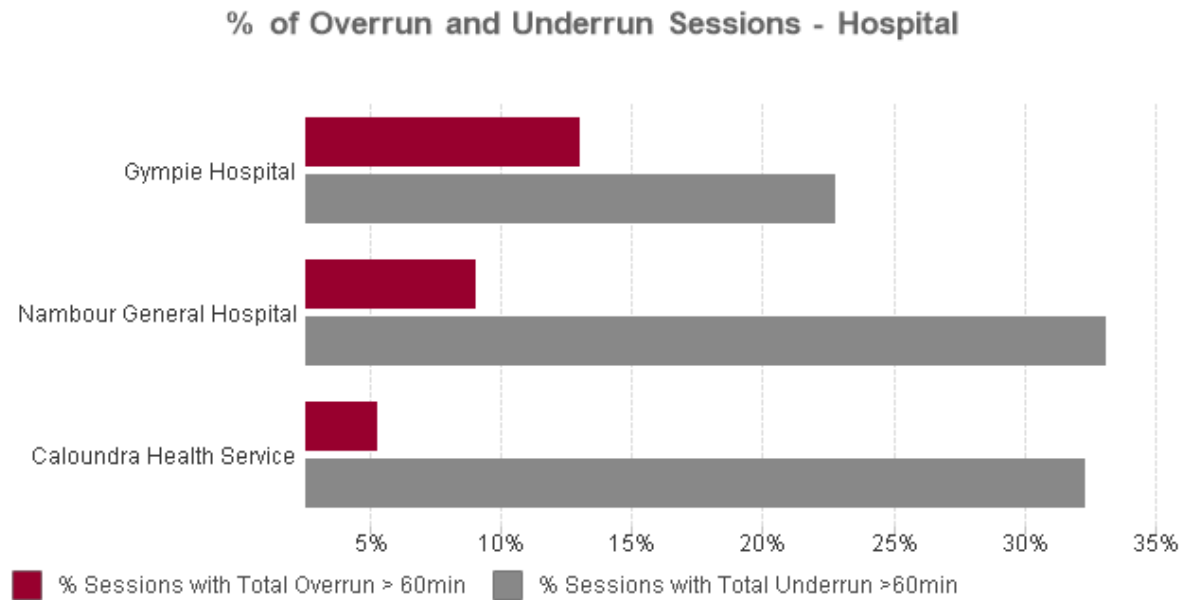

Cancellations

Displays the percentage of surgeries cancelled (red bar), within 48 hours (grey bar), within 24 hours of surgery (green bar) and on the day of surgery (blue bar).

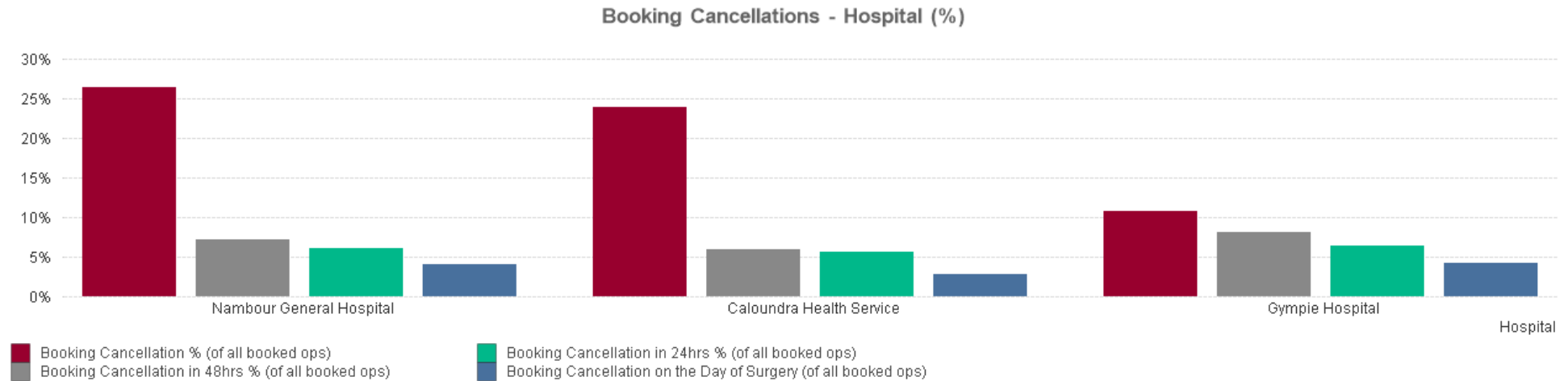

Displays the top 12 reported patient (grey bar) and hospital (red bar) related reasons for cancellations on the day of surgery.

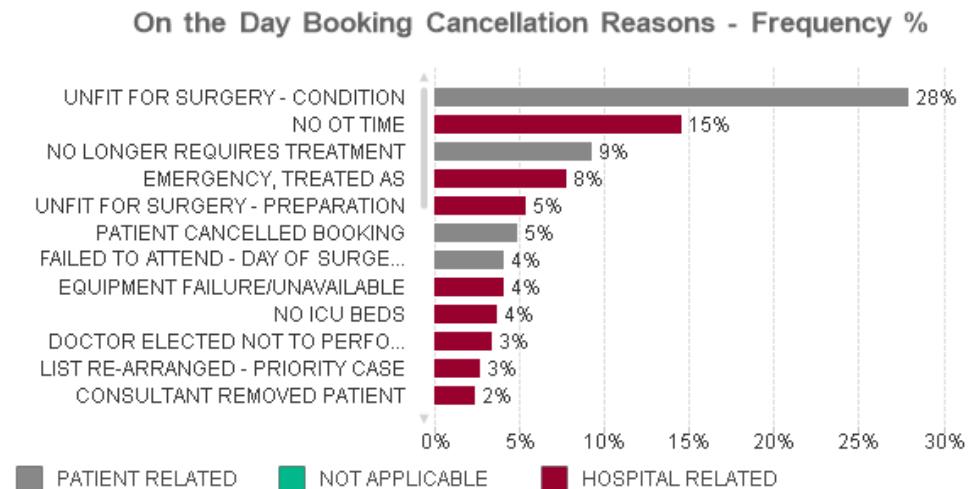

Hospital initiated cancellations in sessions with delays

Displays the percentage of sessions with a 30 minutes or more delayed start that have contributed to a hospital initiated cancellation on the day of surgery compared to sessions without a 30 minute delay.

Hospital Related Bookings Cancelled on the Day (Proportion of Bookings Cancelled within Delay Margin) - over Time

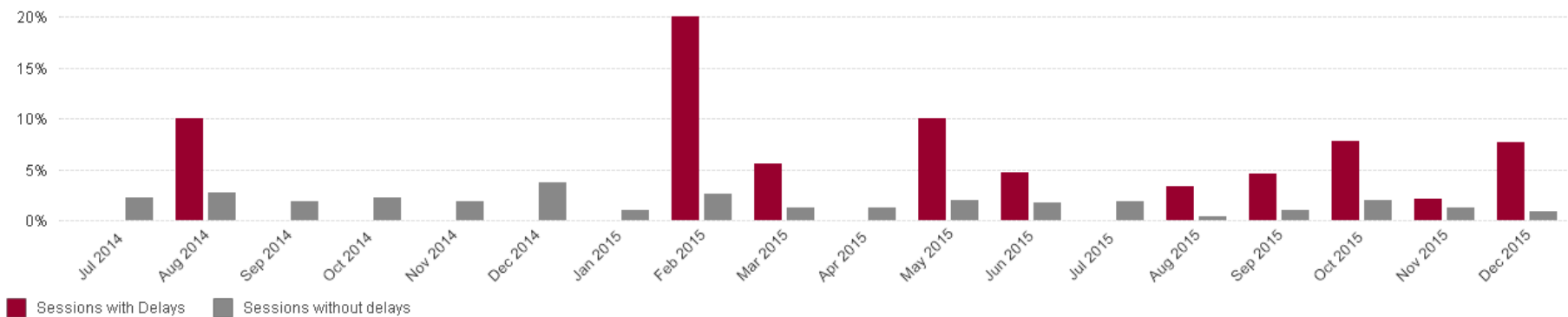

Patient initiated cancellations in sessions with delays

Displays the percentage of sessions with a 30 minutes or more delayed start that has contributed to a patient initiated cancellation on the day of surgery compared to sessions without a 30 minute delay.

Patient Related Bookings Cancelled on the Day (Proportion of Bookings Cancelled within Delay Margin) - over Time

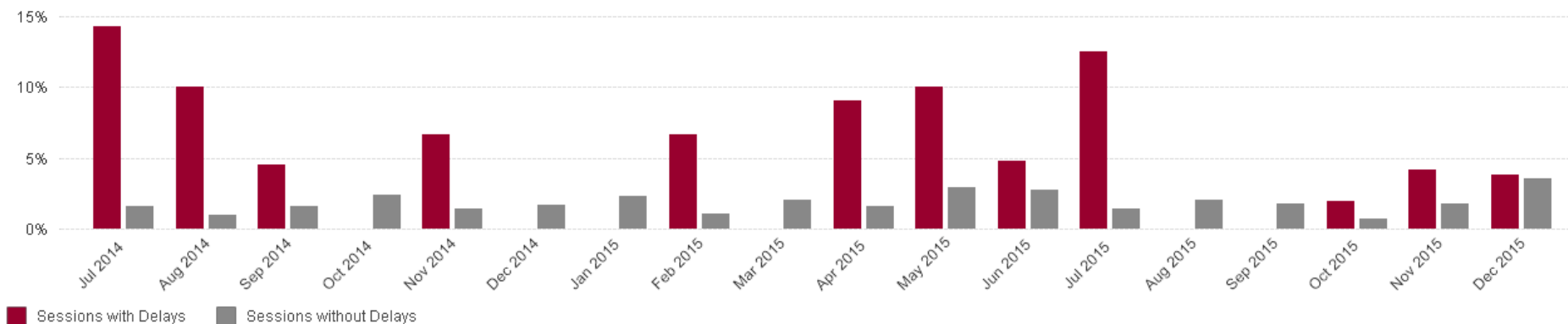

Patient and hospital initiated cancellations in sessions with delays

Displays by hospital, the percentage of sessions with a delay of 30 minutes or more that have contributed to a cancellation on the day of surgery compared to sessions without a 30 minute delay.

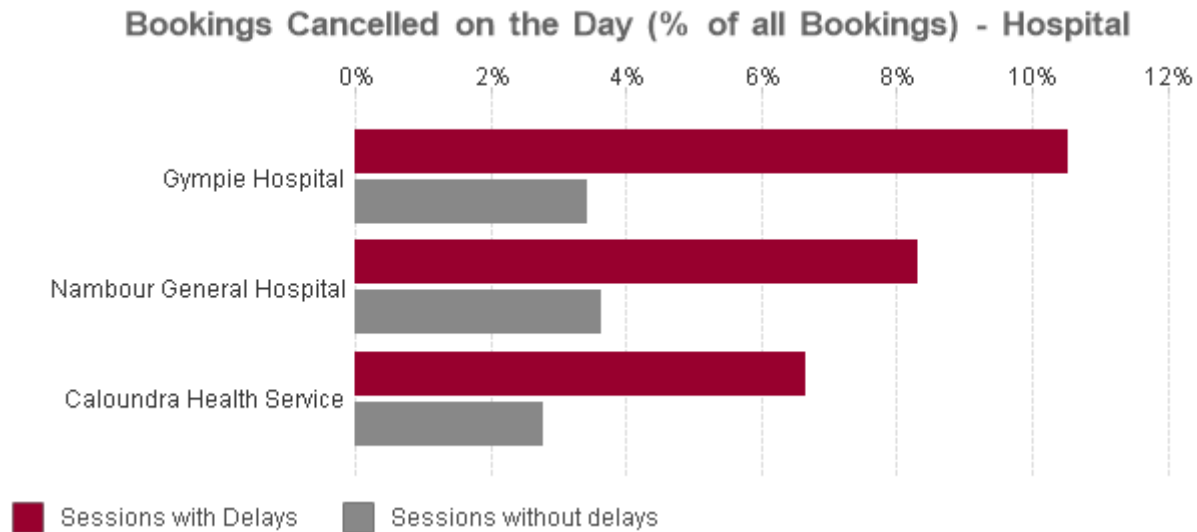

13. Torres and Cape Hospital and Health Service

Theatre performance statistics

Volume 2 of Report 15 of 2015–16 is to be read in conjunction with Volume 1 and should not be used and interpreted in isolation. The following graphs and charts represent a variety of performance metrics and trend data we used to assess theatre performance. Care should be taken in comparing Hospital and Health Services and hospitals. Refer to Appendix E in Volume 1 for hospital peer groups.

Unless otherwise stated, all charts and graphs:

- cover July 2014 to December 2015
- are for elective sessions only
- include all hospitals within the Torres and Cape Hospital and Health Service.

Session utilisation

Displays the number of sessions made available for bookings compared to the number of utilised sessions (at least one operation) over time and by hospital.

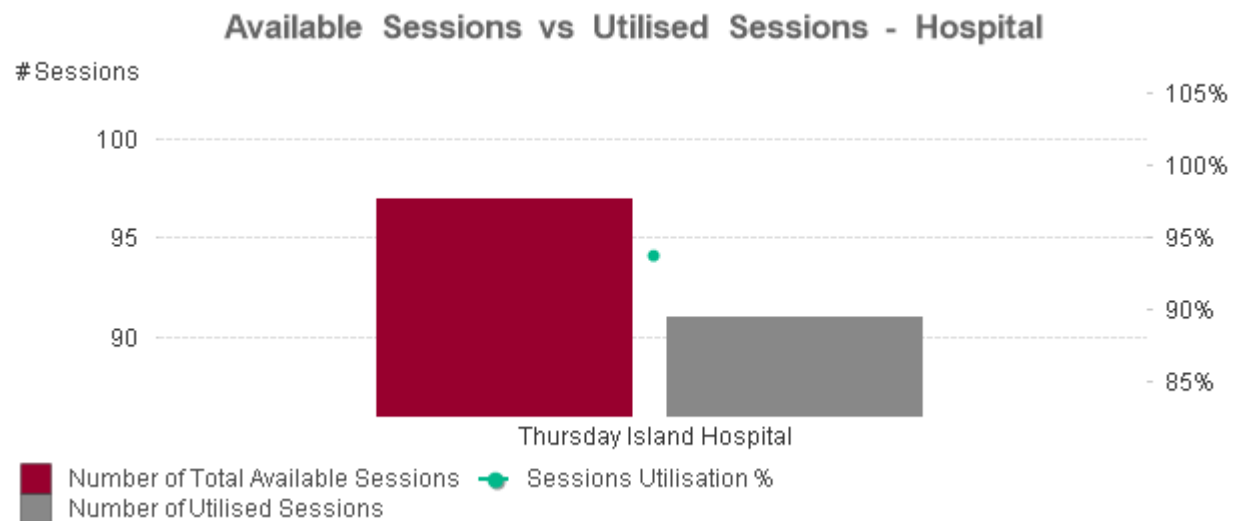
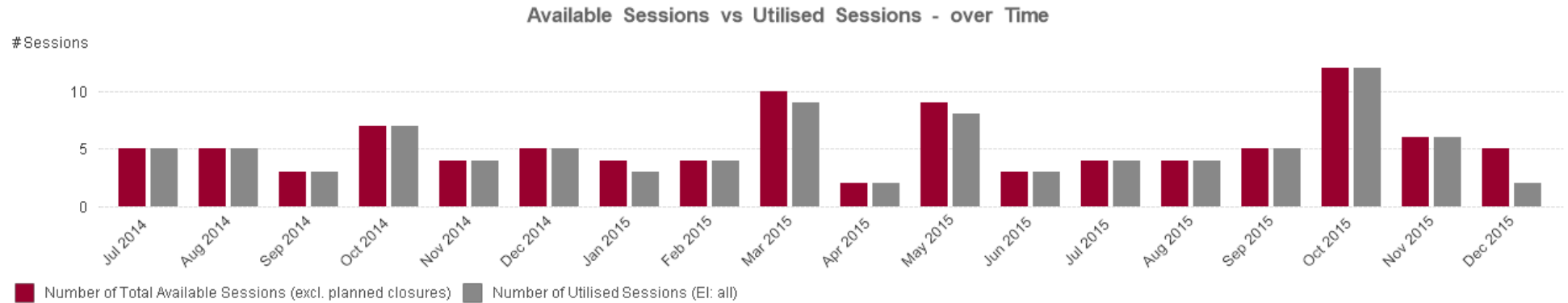

Actual versus available session time

Displays the utilised session hours (wheeling the patient into the operating room (OR) to wheeling them out, less changeover time) against available session hours.

Actual vs available Session Time - over Time

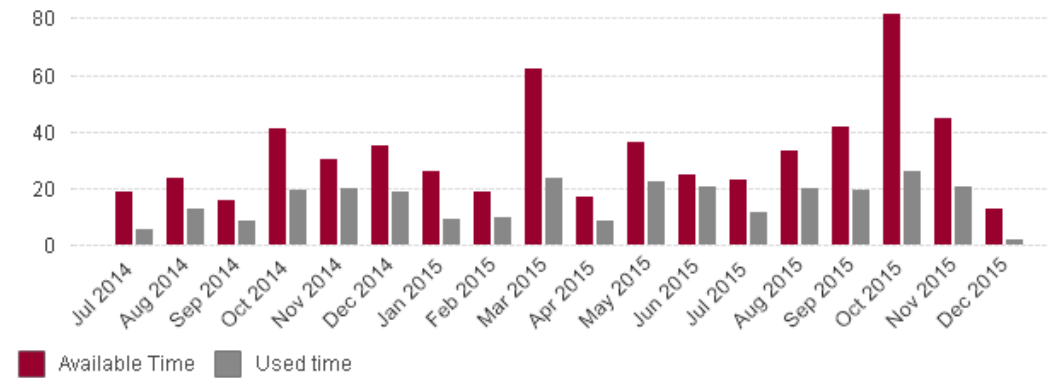

Actual vs available Session Time - Hospital

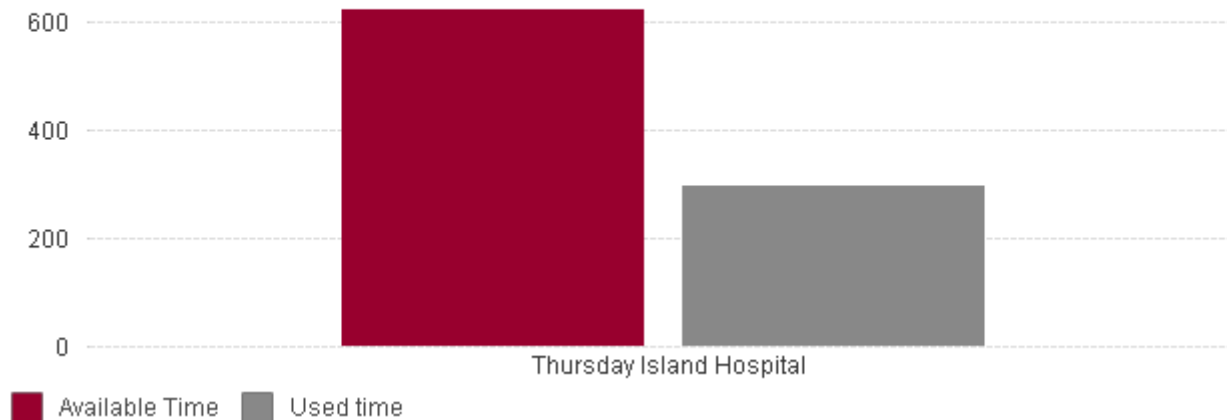

Theatre utilisation

Displays the percentage of time used in an elective session against the available hours. It measures from wheeling the patient into the OR to wheeling them out; it discounts early starts or overruns. The red bars include changeover time; the grey bars exclude changeover time.

Theatre Utilisation % (against Available Session Time) - over Time

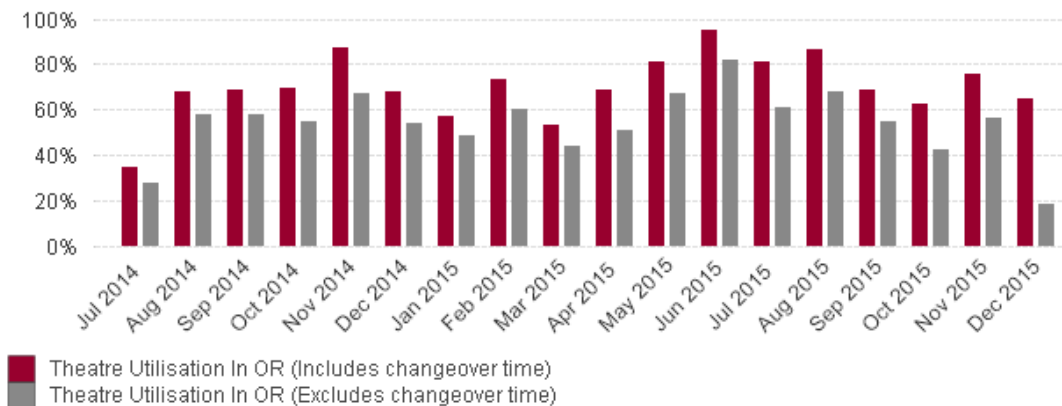

Theatre Utilisation % (against Available Session Time) - Hospital

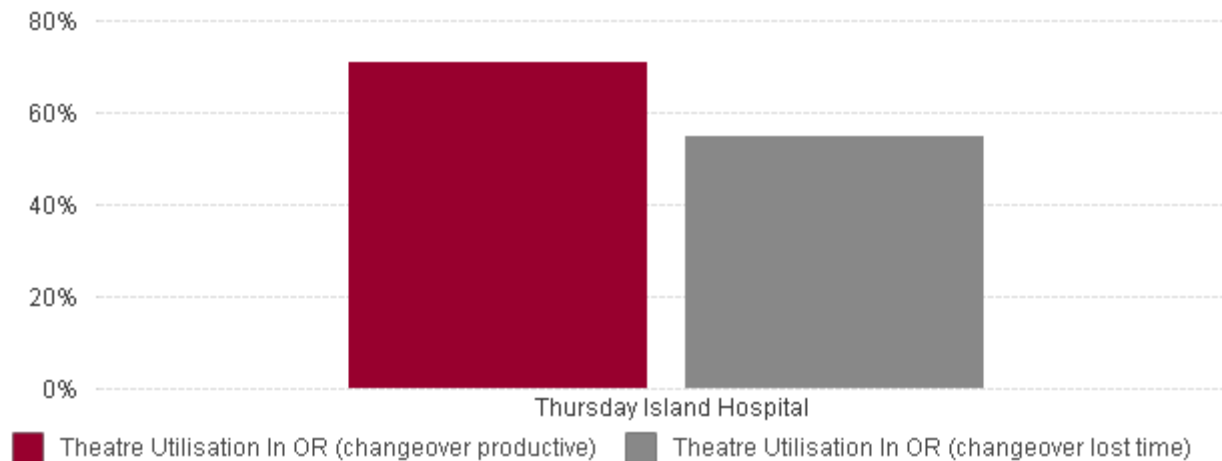

Average changeover time

Displays the average changeover time between elective surgeries, measured from wheeling a patient out to wheeling the next patient in. It excludes any time the patient remains in the operating room waiting for an orderly to take them to recovery or waiting for a recovery bed to become available.

Avg Changeover Time between Surgery - over Time

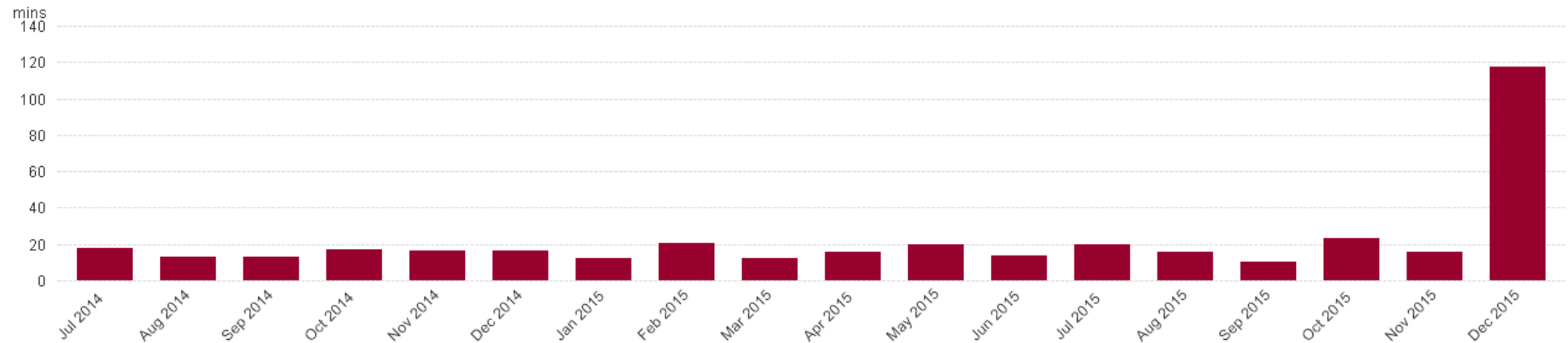

Avg Changeover Time between Surgery - Hospital



Starting on time

Wheeling patients into the operating theatre

Displays the percentage of first cases wheeled into theatre by the scheduled start time for the first session (grey bar), second session (green bar) and all sessions (red bar) over time and by hospital.

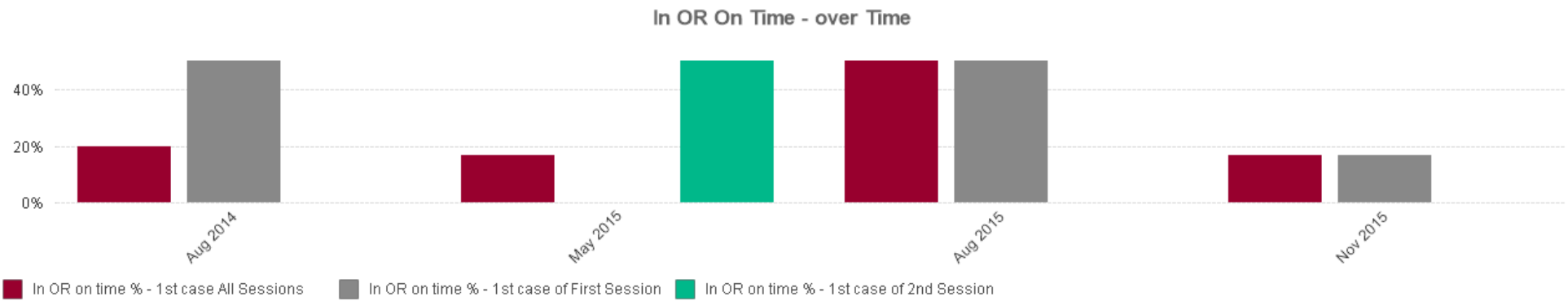

Note: Blank months indicate a nil result.

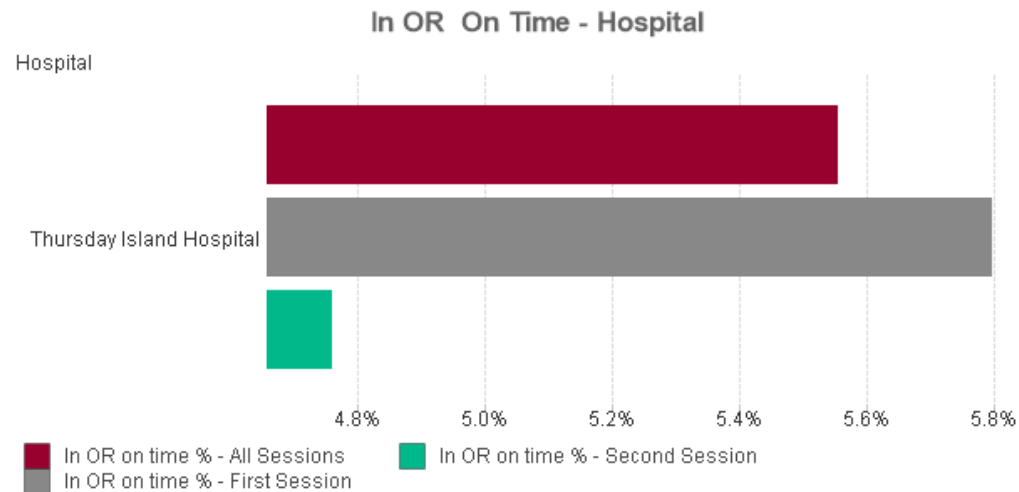

Commencing the first procedure

Displays the percentage of procedures in all sessions (red bar) and in the first session (grey bar) that commenced within 30 minutes of the scheduled start time over time and by hospital.

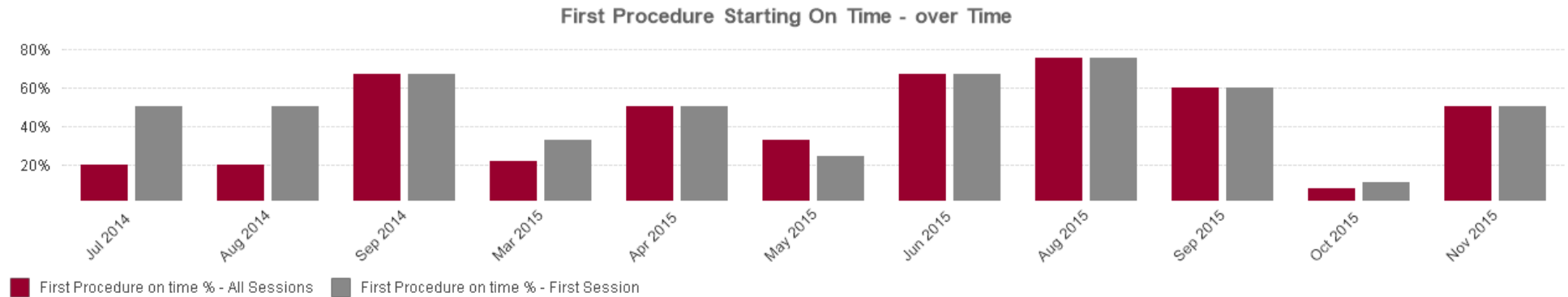

Note: Blank months indicate a nil result.

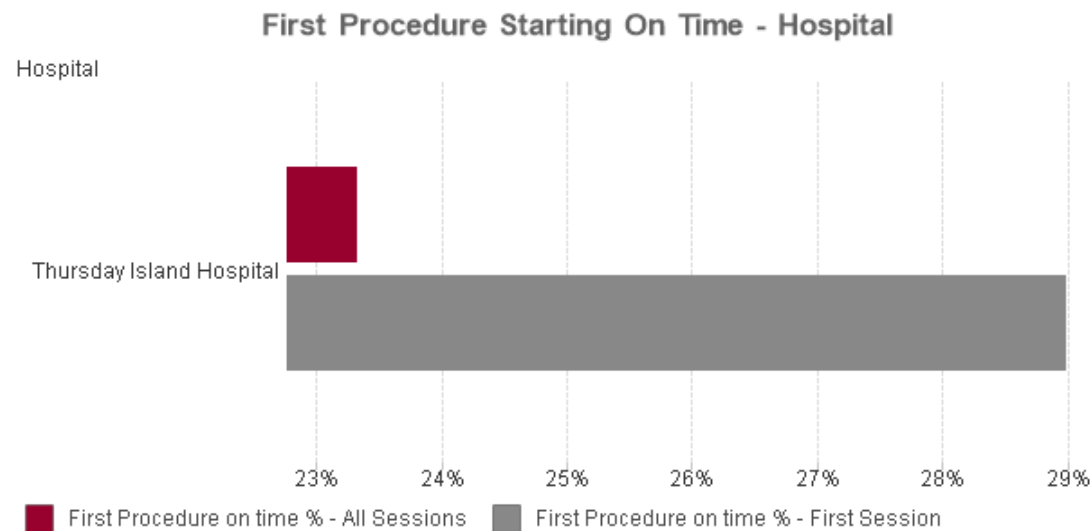

Delay reasons

Displays the top eight reported reasons that the first surgery of any session was delayed by 10 minutes or more.

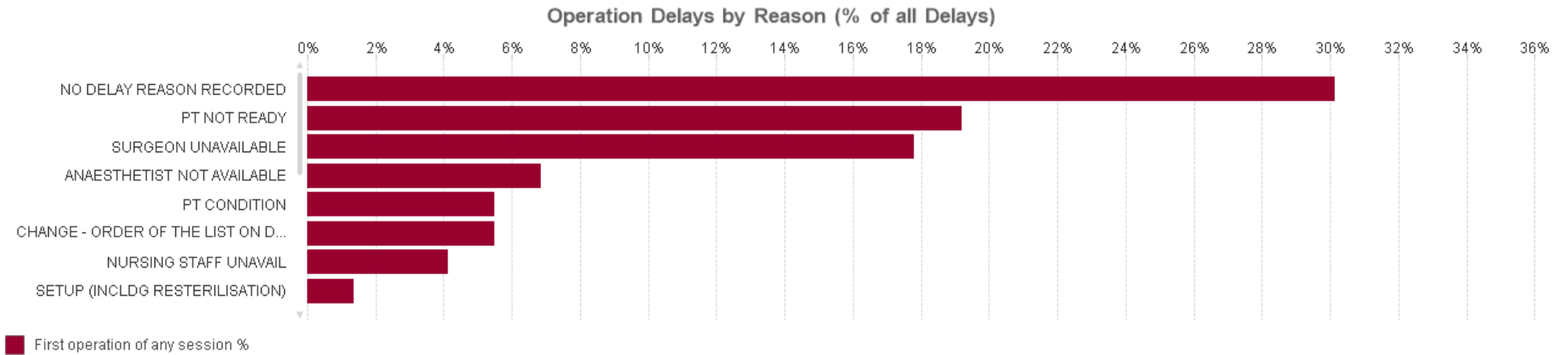

Session overruns

Displays the percentage of:

- sessions with an overrun of 60 minutes or more (red bar)
- sessions with a 30 minute delay or more contributing to overruns of 60 minutes or more (grey bar)
- overruns of 60 minutes or more that had emergency operations in the session (green bar).

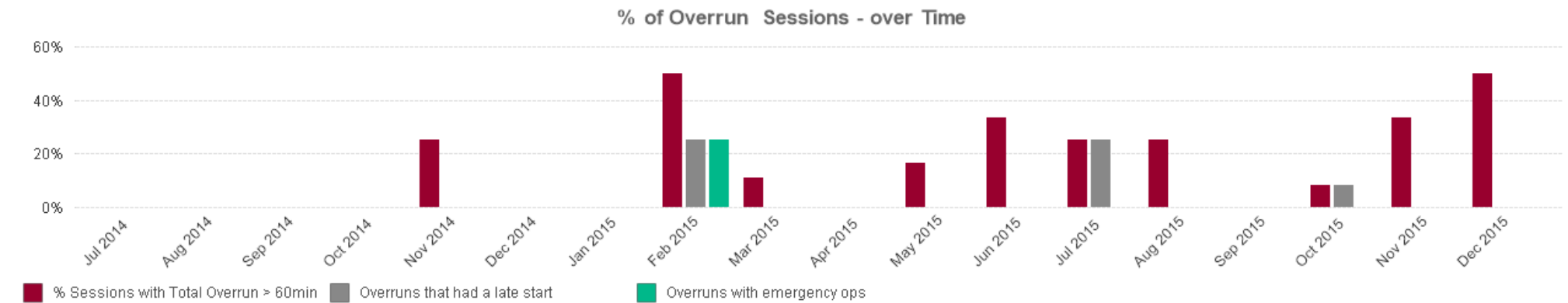

Note: Blank months indicate a nil result.

Session underruns

Displays the percentage of:

- sessions with an underrun of 60 minutes or more (red bar)
- sessions with an underrun of 60 minutes or more that had a booking cancellation within 24 hours of surgery (grey bar)
- sessions with an underrun of 60 minutes or more that had a booking cancellation on the day of surgery (green bar).

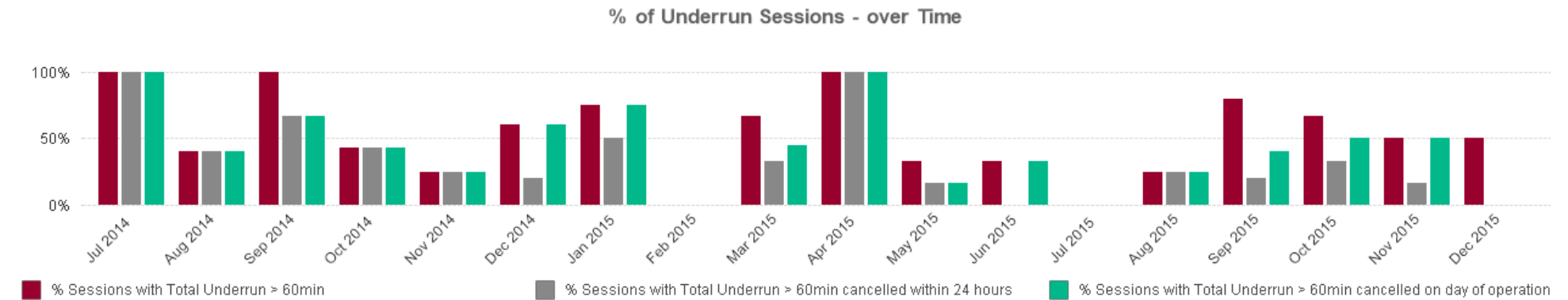

Note: Blank months indicate a nil result.

Overruns and underruns

Displays the percentage of sessions with an overrun or underrun of 60 minutes or more by hospital.

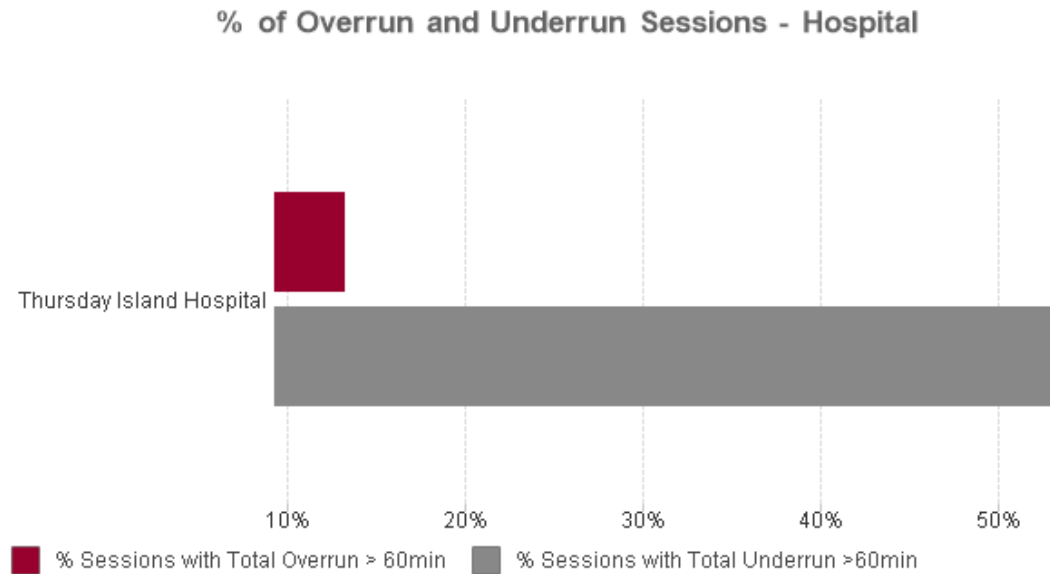

Cancellations

Displays the percentage of surgeries cancelled (red bar), within 48 hours (grey bar), within 24 hours of surgery (green bar) and on the day of surgery (blue bar).

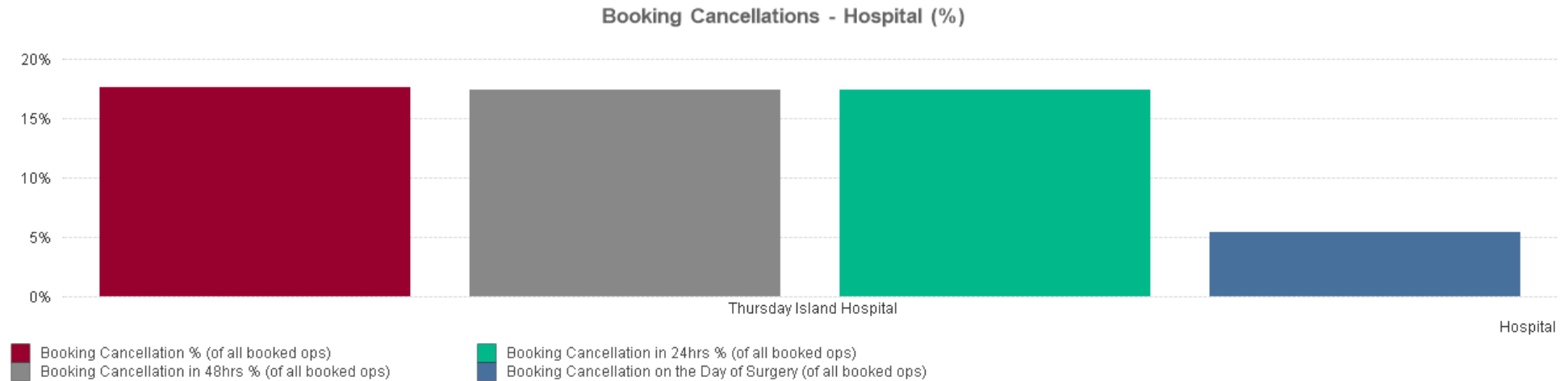

Displays the top 12 reported patient (grey bar) and hospital (red bar) related reasons for cancellations on the day of surgery.

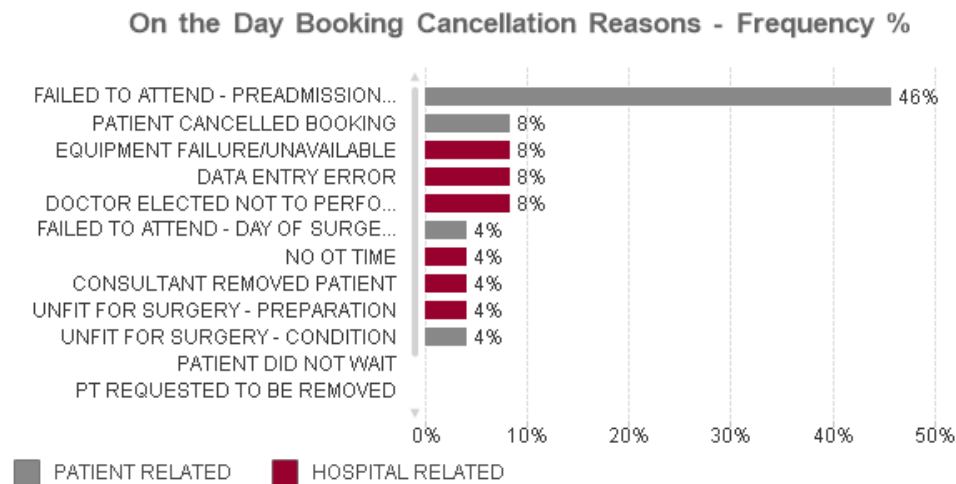

Hospital initiated cancellations in sessions with delays

Displays the percentage of sessions with a 30 minutes or more delayed start that have contributed to a hospital initiated cancellation on the day of surgery compared to sessions without a 30 minute delay.

Hospital Related Bookings Cancelled on the Day (Proportion of Bookings Cancelled within Delay Margin) - over Time

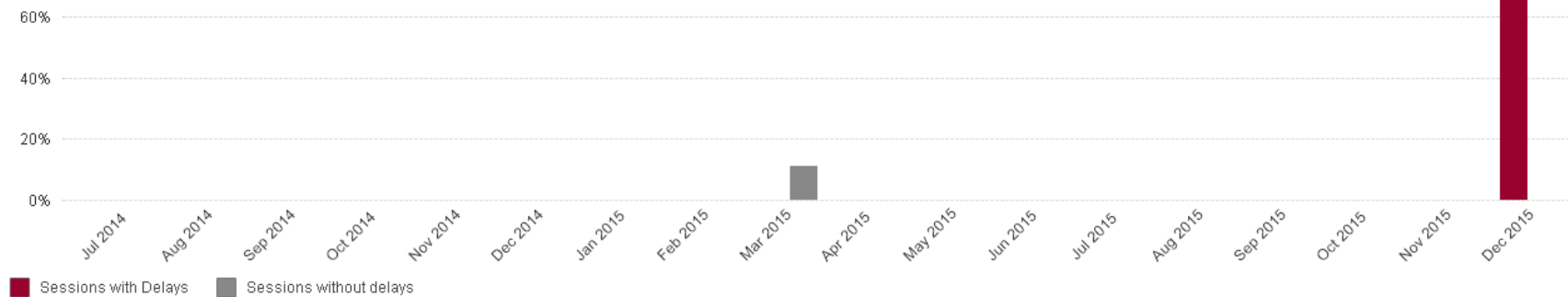

Note: Blank months indicate a nil result.

Patient initiated cancellations in sessions with delays

Displays the percentage of sessions with a 30 minutes or more delayed start that has contributed to a patient initiated cancellation on the day of surgery compared to sessions without a 30 minute delay.

Patient Related Bookings Cancelled on the Day (Proportion of Bookings Cancelled within Delay Margin) - over Time

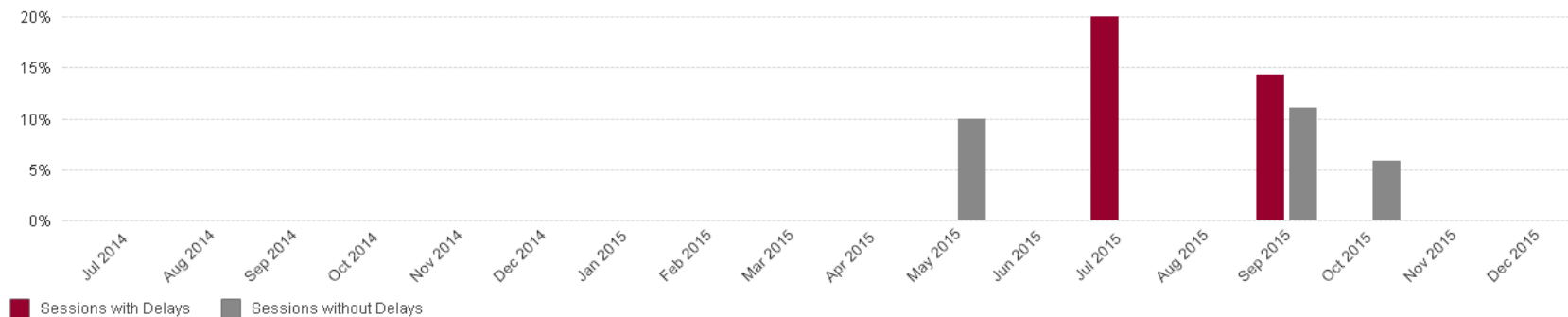

Note: Blank months indicate a nil result.

Patient and hospital initiated cancellations in sessions with delays

Displays by hospital, the percentage of sessions with a delay of 30 minutes or more that have contributed to a cancellation on the day of surgery compared to sessions without a 30 minute delay.

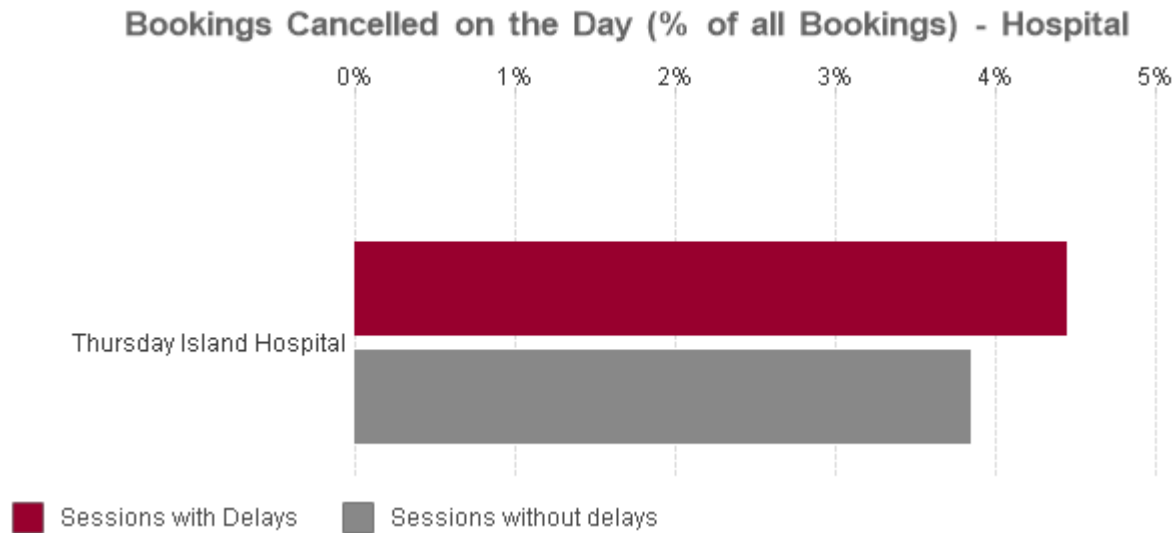

14. Townsville Hospital and Health Service

Theatre performance statistics

Volume 2 of Report 15 of 2015–16 is to be read in conjunction with Volume 1 and should not be used and interpreted in isolation. The following graphs and charts represent a variety of performance metrics and trend data we used to assess theatre performance. Care should be taken in comparing Hospital and Health Services and hospitals. Refer to Appendix E in Volume 1 for hospital peer groups.

Unless otherwise stated, all charts and graphs:

- cover July 2014 to December 2015
- are for elective sessions only
- include all hospitals within the Townsville Hospital and Health Service.

Session utilisation

Displays the number of sessions made available for bookings compared to the number of utilised sessions (at least one operation) over time and by hospital.

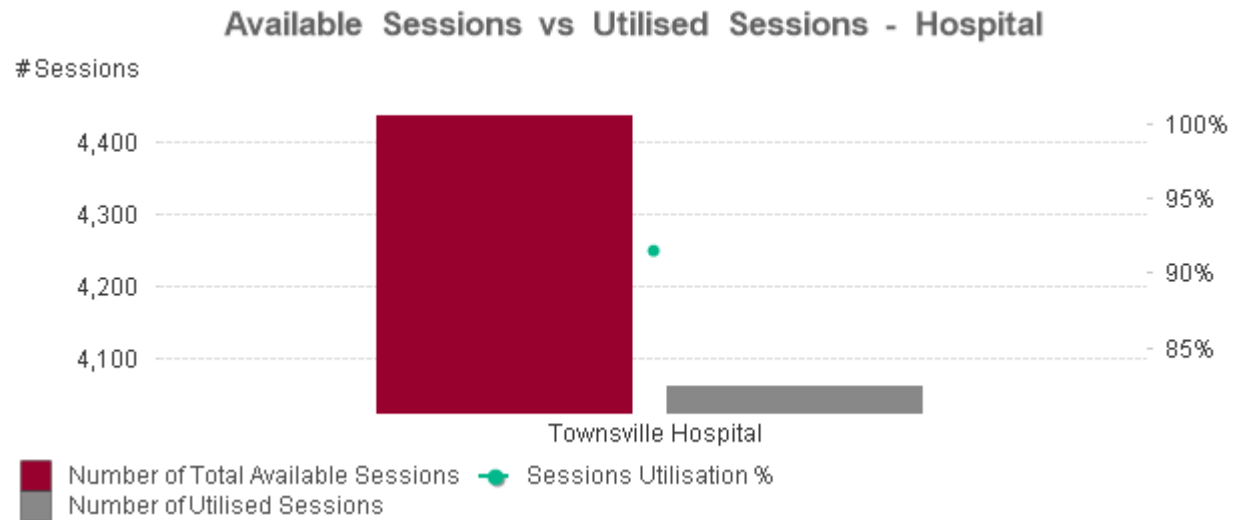
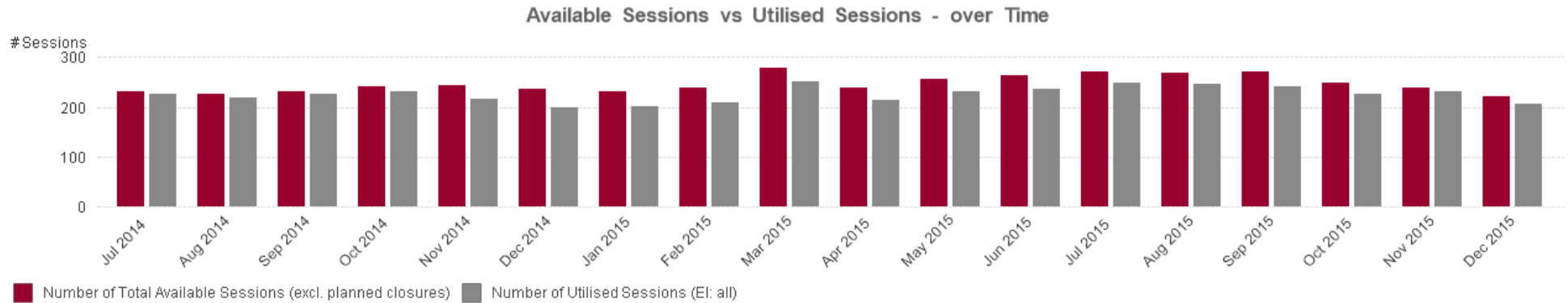

Actual versus available session time

Displays the utilised session hours (wheeling the patient into the operating room (OR) to wheeling them out, less changeover time) against available session hours.

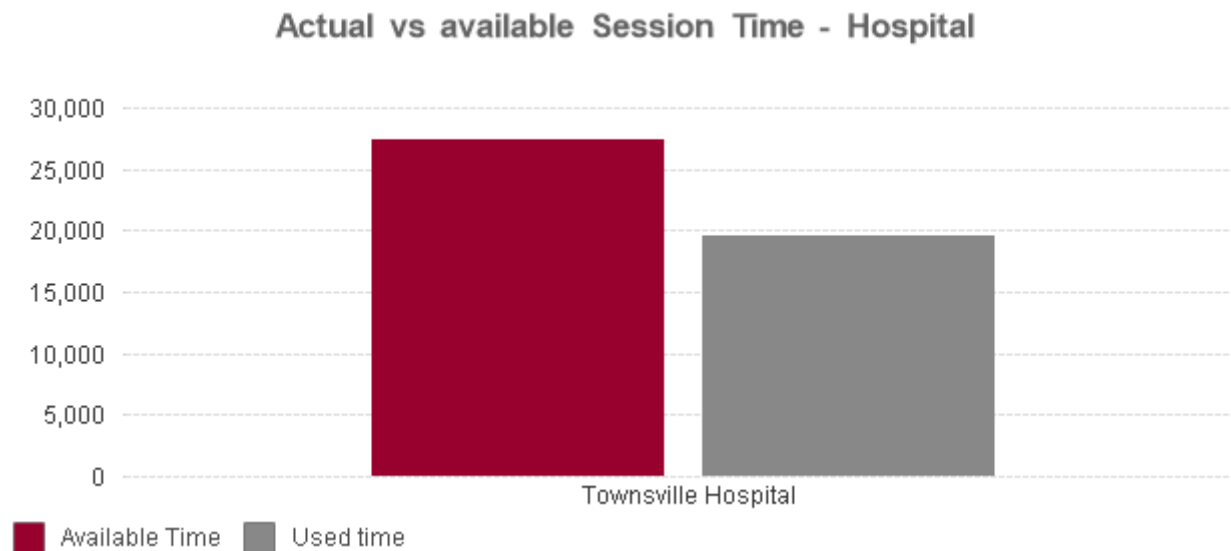
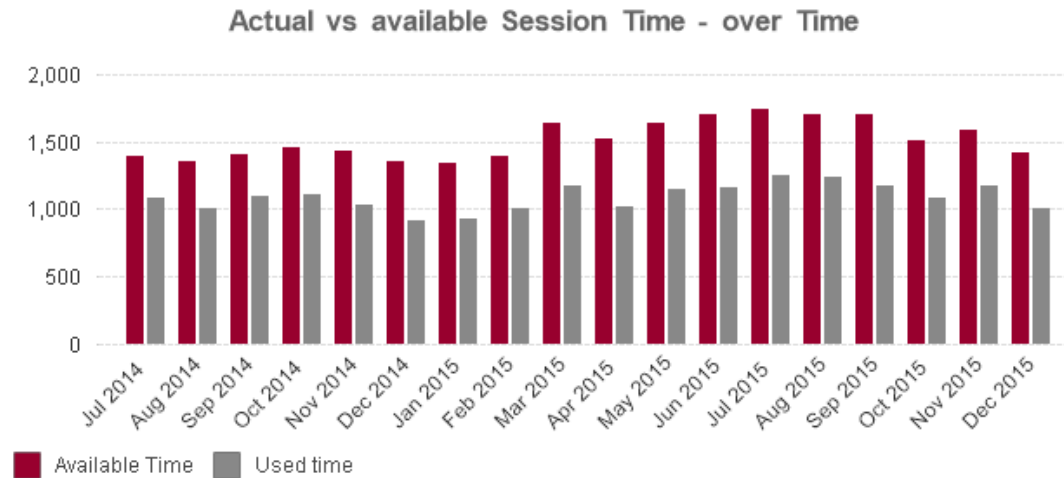

Theatre utilisation

Displays the percentage of time used in an elective session against the available hours. It measures from wheeling the patient into the OR to wheeling them out; it discounts early starts or overruns. The red bars include changeover time; the grey bars exclude changeover time.

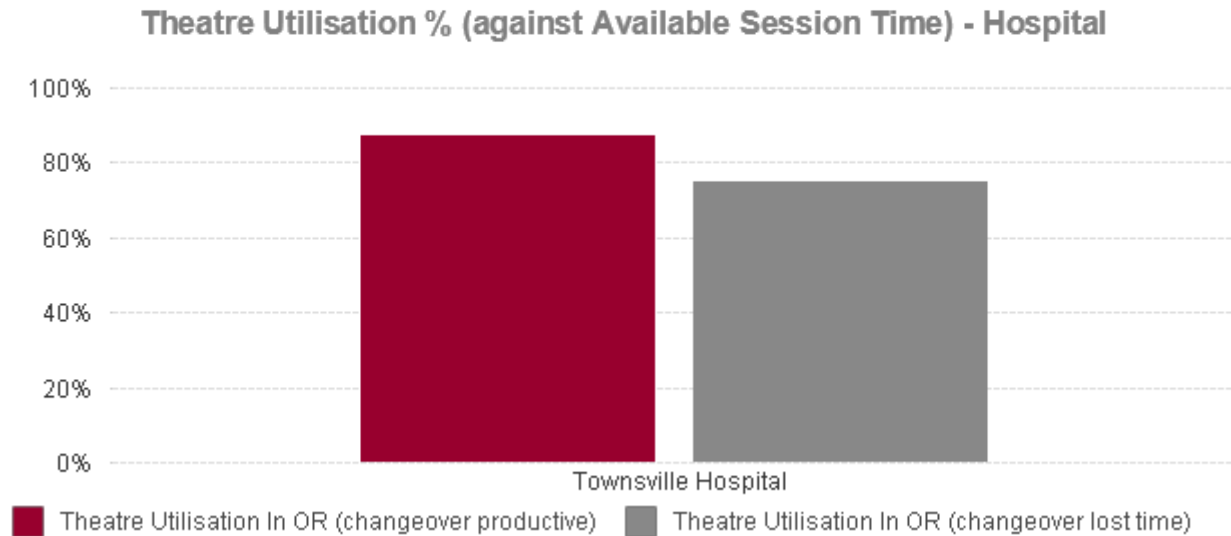
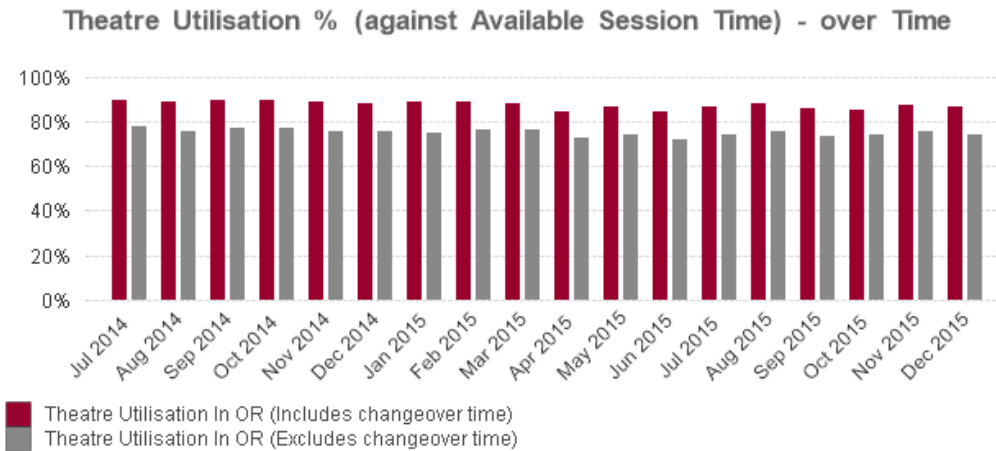

Average changeover time

Displays the average changeover time between elective surgeries, measured from wheeling a patient out to wheeling the next patient in. It excludes any time the patient remains in the operating room waiting for an orderly to take them to recovery or waiting for a recovery bed to become available.

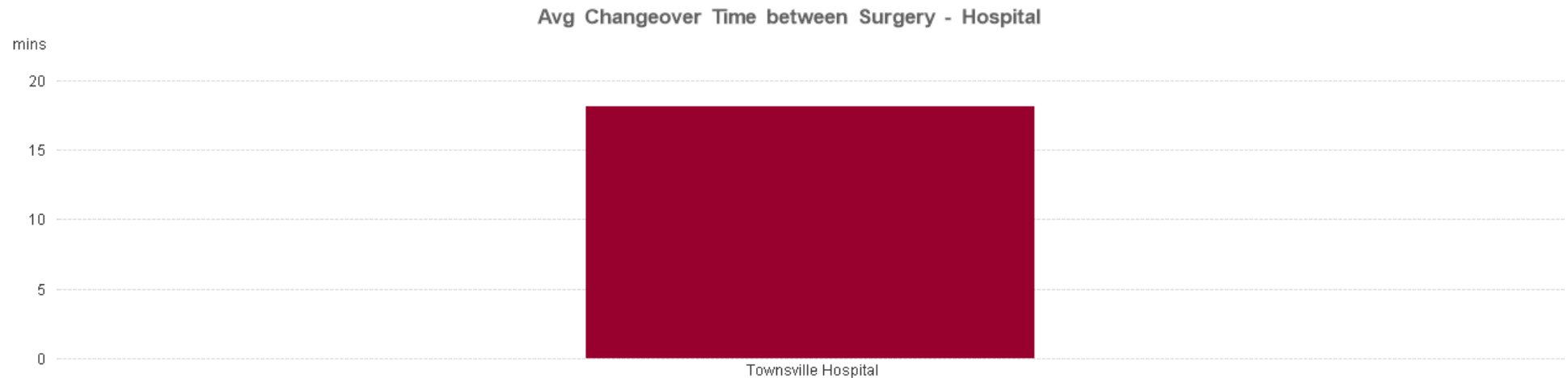
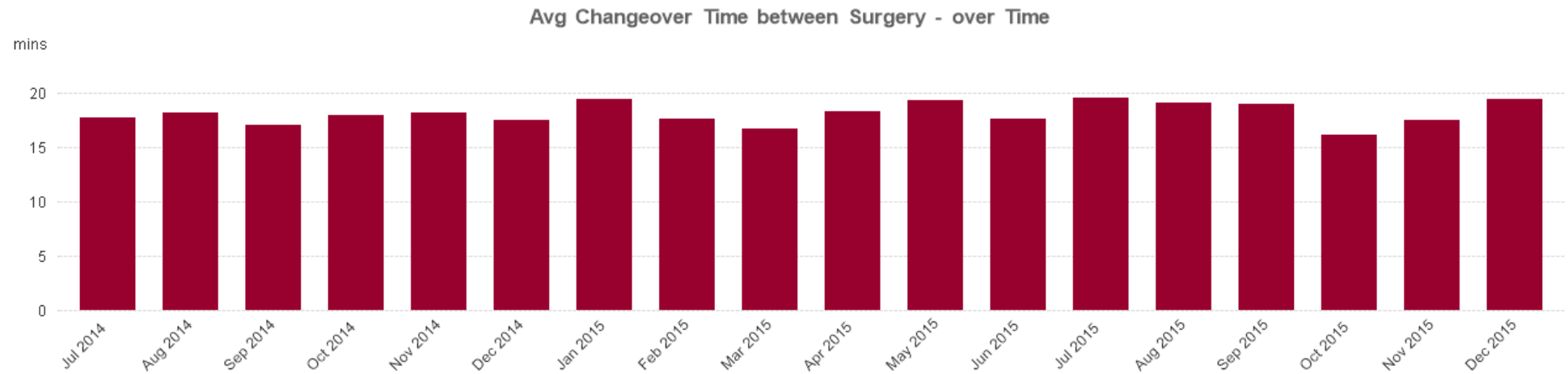

Starting on time

Wheeling patients into the operating theatre

Displays the percentage of first cases wheeled into theatre by the scheduled start time for the first session (grey bar), second session (green bar) and all sessions (red bar) over time and by hospital.

In OR On Time - over Time

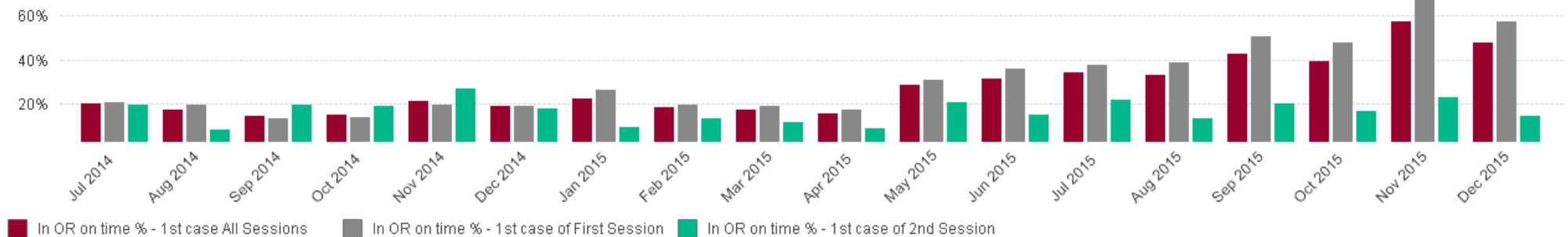

In OR On Time - Hospital

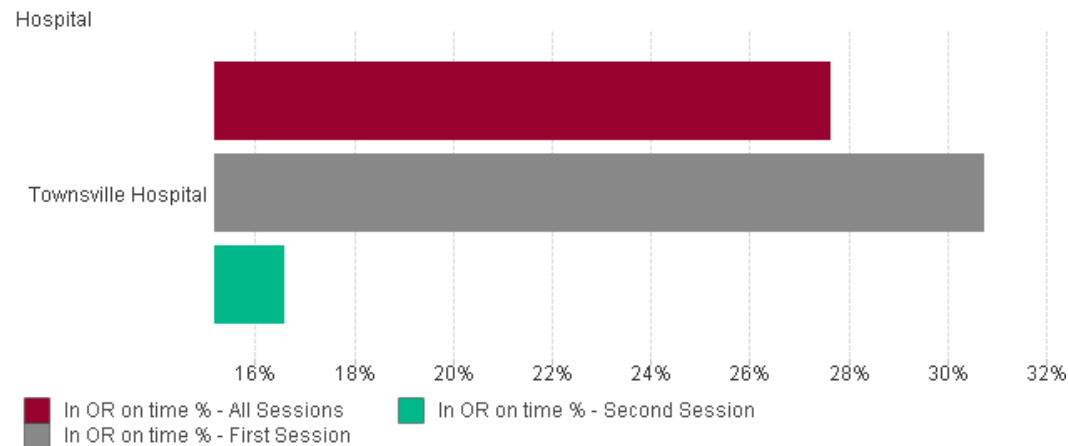

Commencing the first procedure

Displays the percentage of procedures in all sessions (red bar) and in the first session (grey bar) that commenced within 30 minutes of the scheduled start time over time and by hospital.

First Procedure Starting On Time - over Time

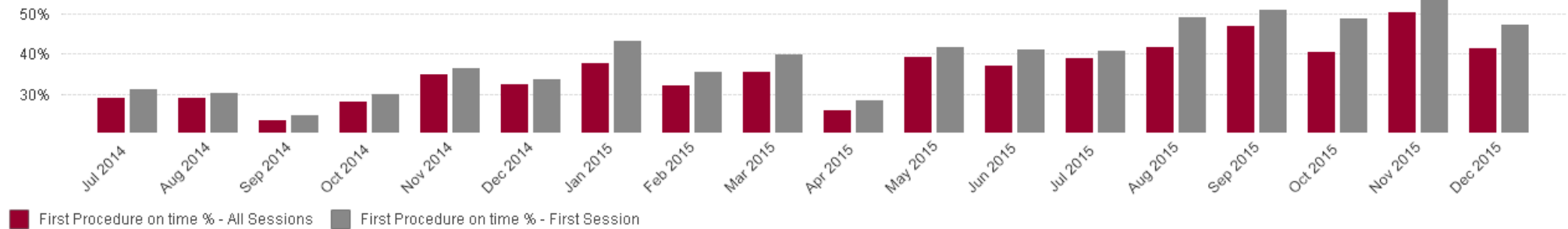

First Procedure Starting On Time - Hospital

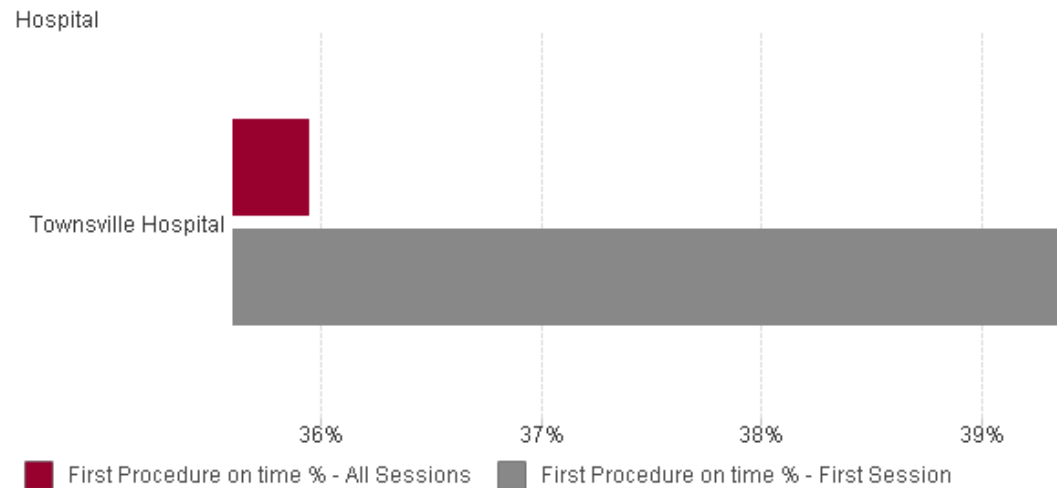

Delay reasons

Displays the top eight reported reasons that the first surgery of any session was delayed by 10 minutes or more.

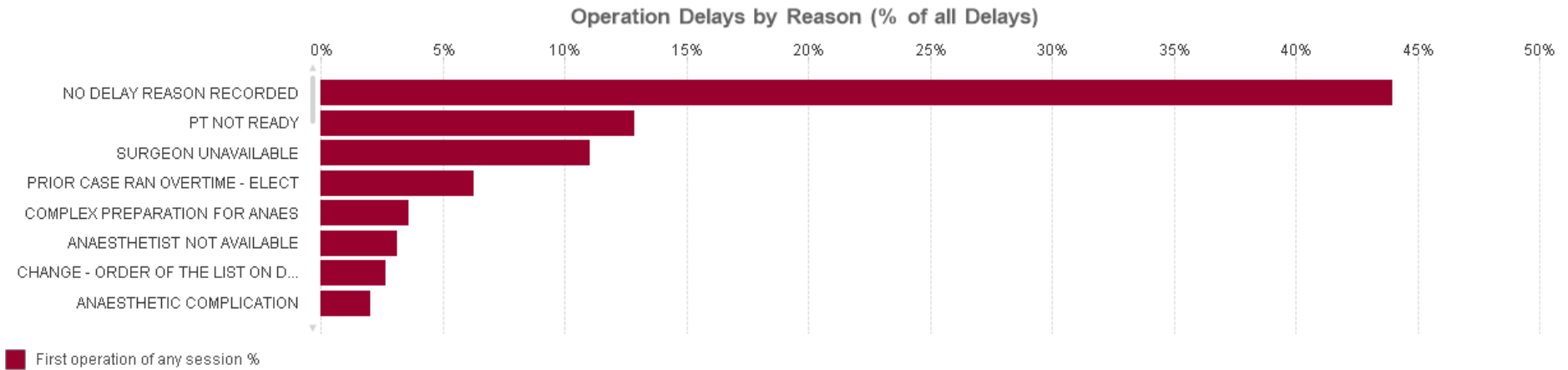

Session overruns

Displays the percentage of:

- sessions with an overrun of 60 minutes or more (red bar)
- sessions with a 30 minute delay or more contributing to overruns of 60 minutes or more (grey bar)
- overruns of 60 minutes or more that had emergency operations in the session (green bar).

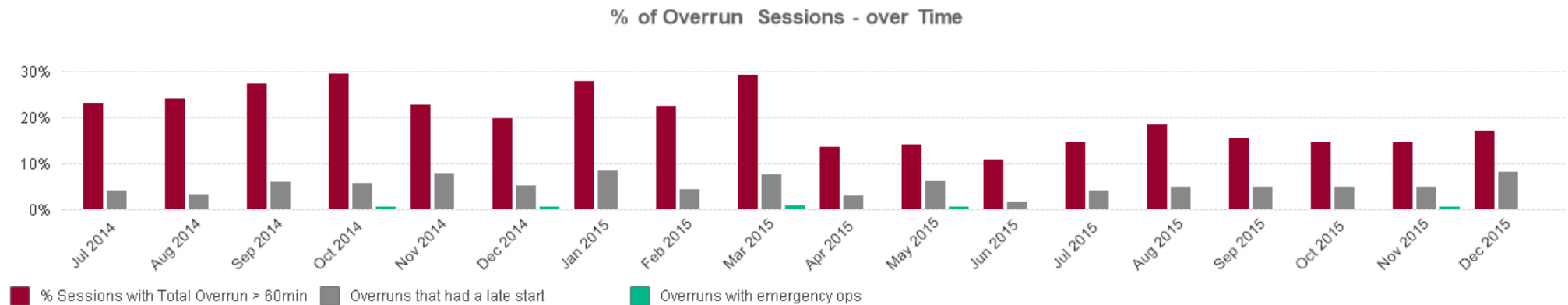

Session underruns

Displays the percentage of:

- sessions with an underrun of 60 minutes or more (red bar)
- sessions with an underrun of 60 minutes or more that had a booking cancellation within 24 hours of surgery (grey bar)
- sessions with an underrun of 60 minutes or more that had a booking cancellation on the day of surgery (green bar).

% of Underrun Sessions - over Time

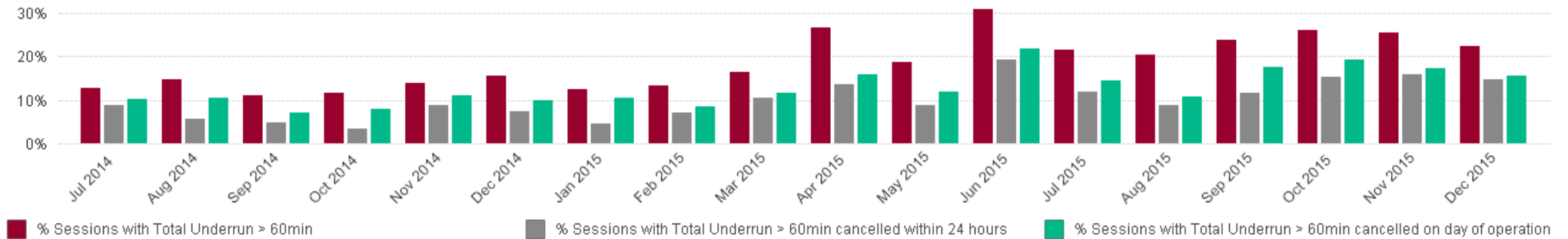

Overruns and underruns

Displays the percentage of sessions with an overrun or underrun of 60 minutes or more by hospital.

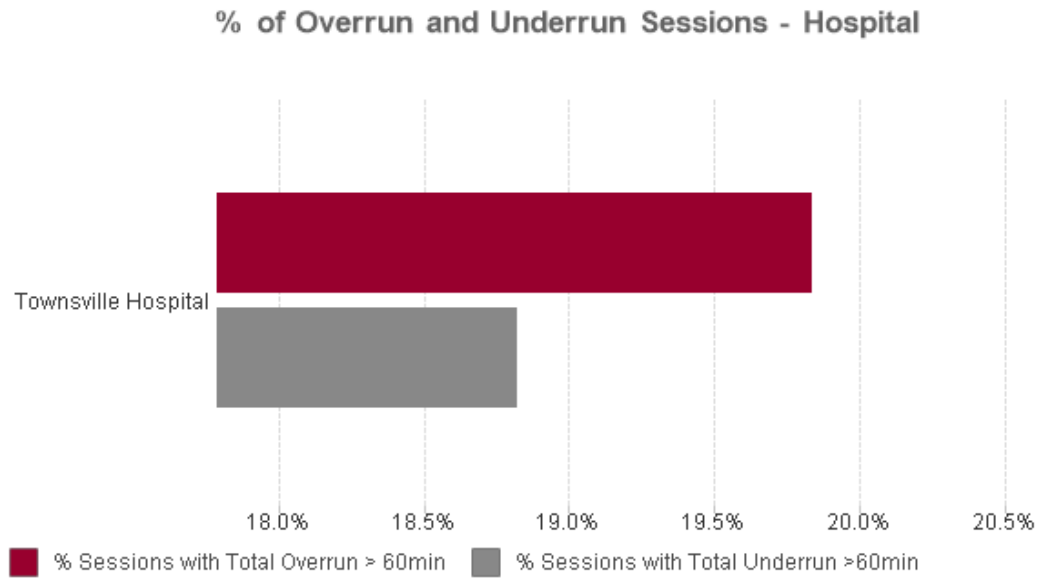

Cancellations

Displays the percentage of surgeries cancelled (red bar), within 48 hours (grey bar), within 24 hours of surgery (green bar) and on the day of surgery (blue bar).

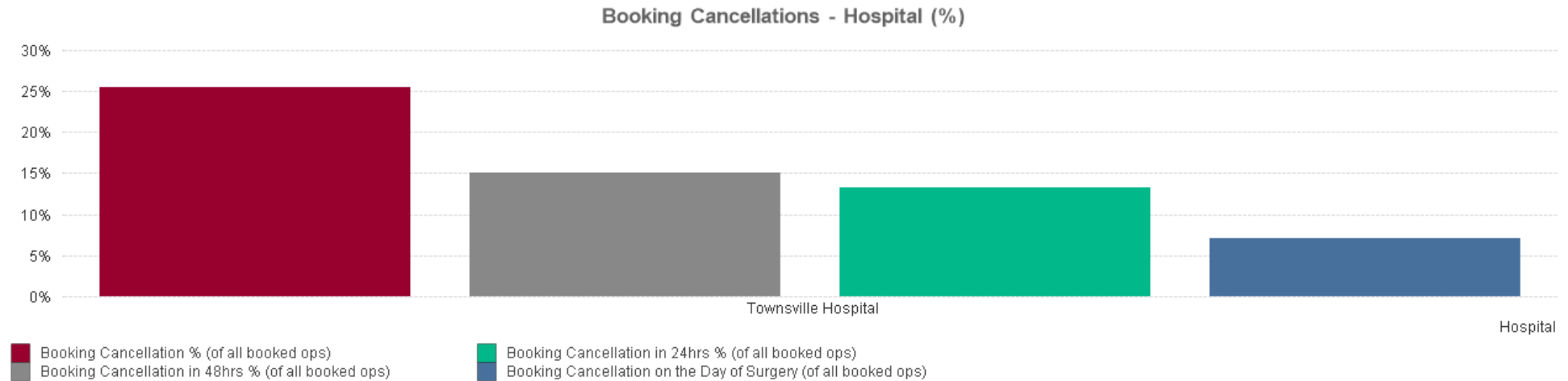

Displays the top 12 reported patient (grey bar) and hospital (red bar) related reasons for cancellations on the day of surgery.

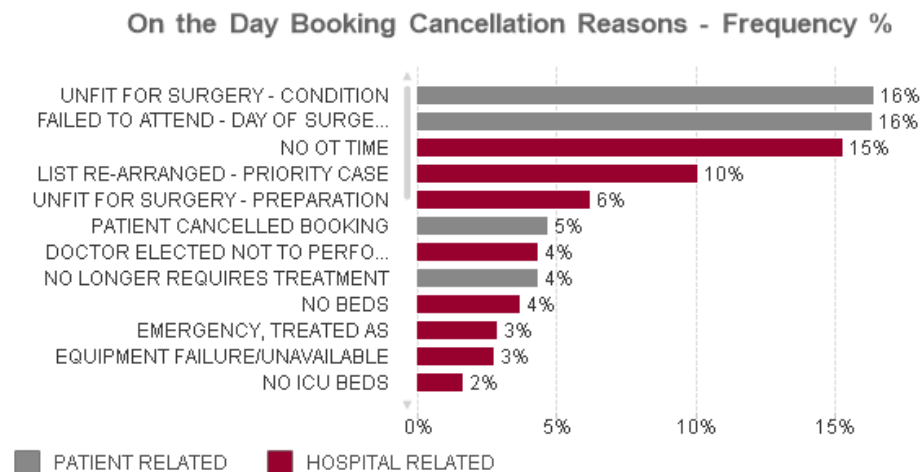

Hospital initiated cancellations in sessions with delays

Displays the percentage of sessions with a 30 minutes or more delayed start that have contributed to a hospital initiated cancellation on the day of surgery compared to sessions without a 30 minute delay.

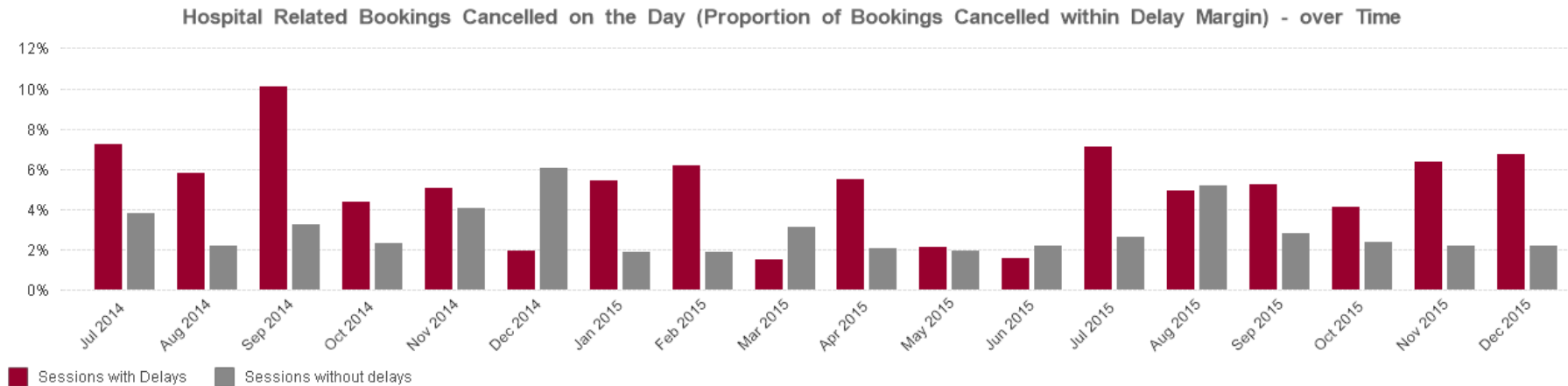

Patient initiated cancellations in sessions with delays

Displays the percentage of sessions with a 30 minutes or more delayed start that has contributed to a patient initiated cancellation on the day of surgery compared to sessions without a 30 minute delay.

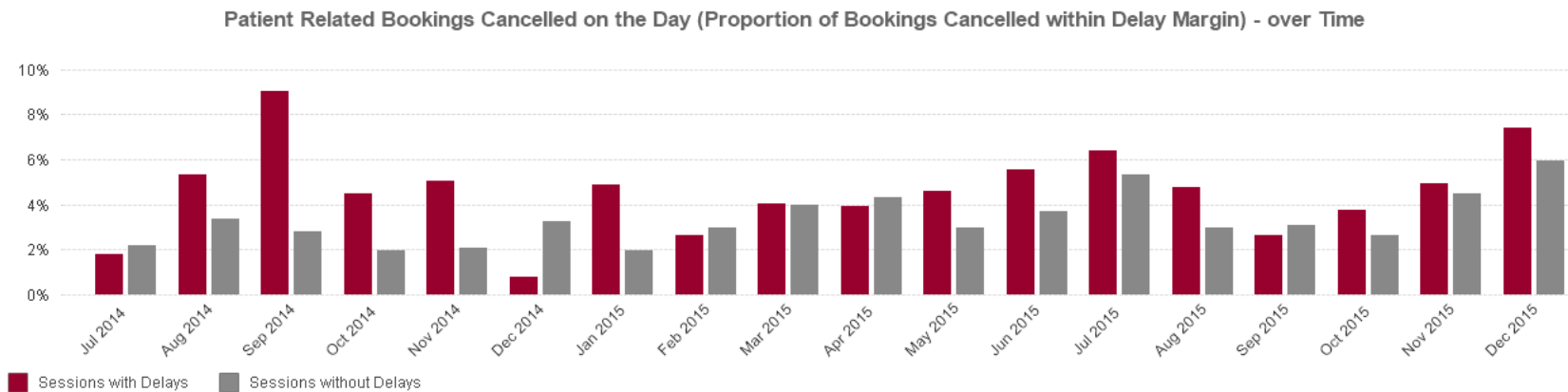

Patient and hospital initiated cancellations in sessions with delays

Displays by hospital, the percentage of sessions with a delay of 30 minutes or more that have contributed to a cancellation on the day of surgery compared to sessions without a 30 minute delay.

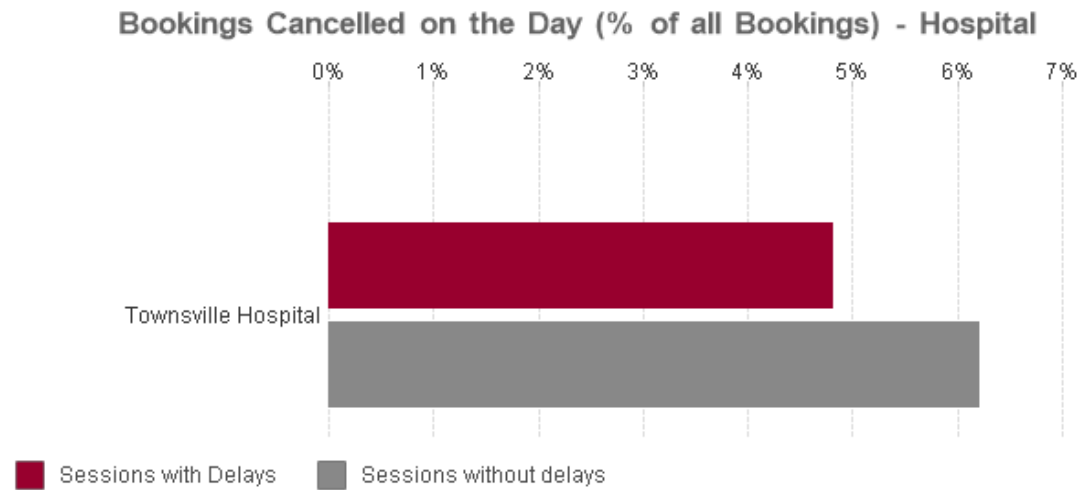

15. West Moreton Hospital and Health Service

Theatre performance statistics

Volume 2 of Report 15 of 2015–16 is to be read in conjunction with Volume 1 and should not be used and interpreted in isolation. The following graphs and charts represent a variety of performance metrics and trend data we used to assess theatre performance. Care should be taken in comparing Hospital and Health Services and hospitals. Refer to Appendix E in Volume 1 for hospital peer groups.

Unless otherwise stated, all charts and graphs:

- cover July 2014 to December 2015
- are for elective sessions only
- include all hospitals within the West Moreton Hospital and Health Service.

Session utilisation

Displays the number of sessions made available for bookings compared to the number of utilised sessions (at least one operation) over time and by hospital.

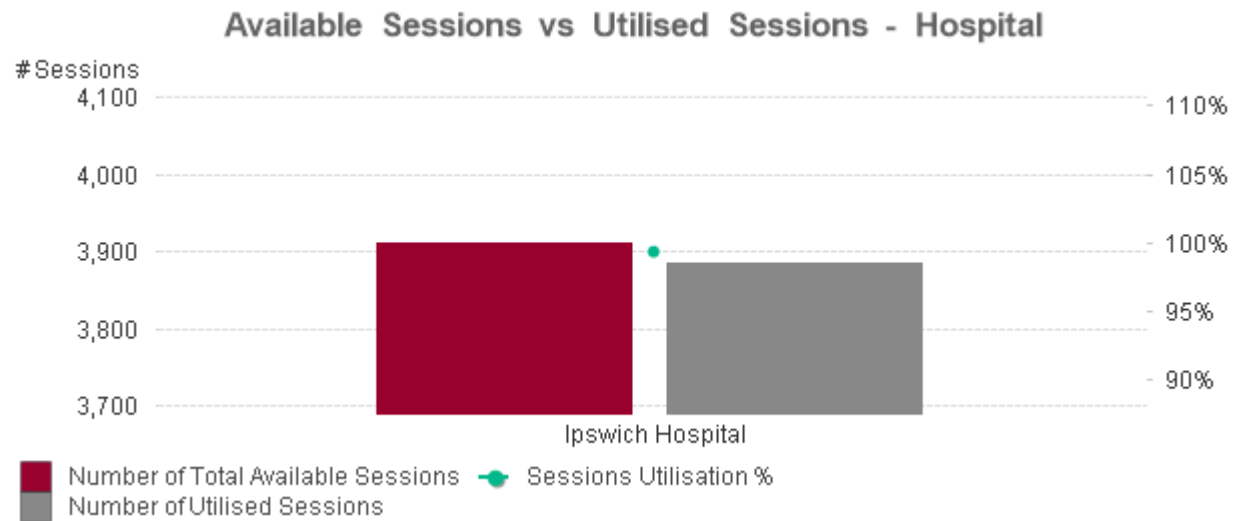
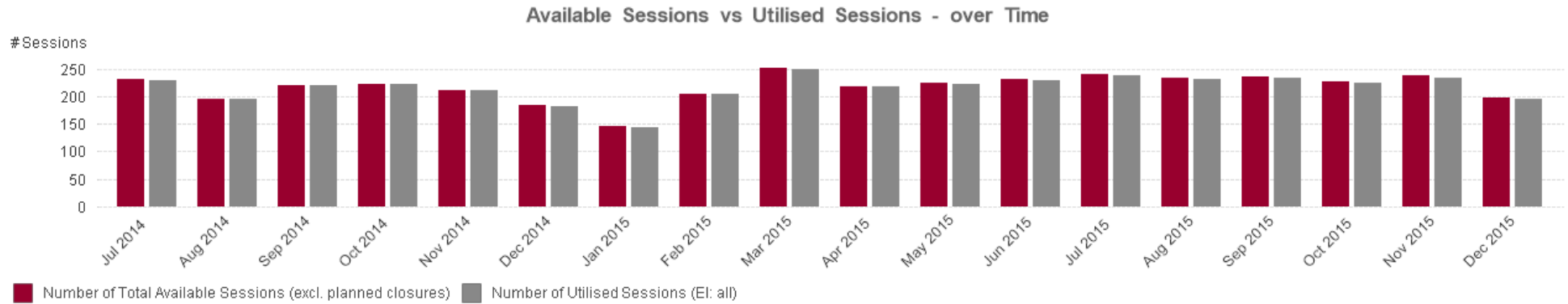

Actual versus available session time

Displays the utilised session hours (wheeling the patient into the operating room (OR) to wheeling them out, less changeover time) against available session hours.

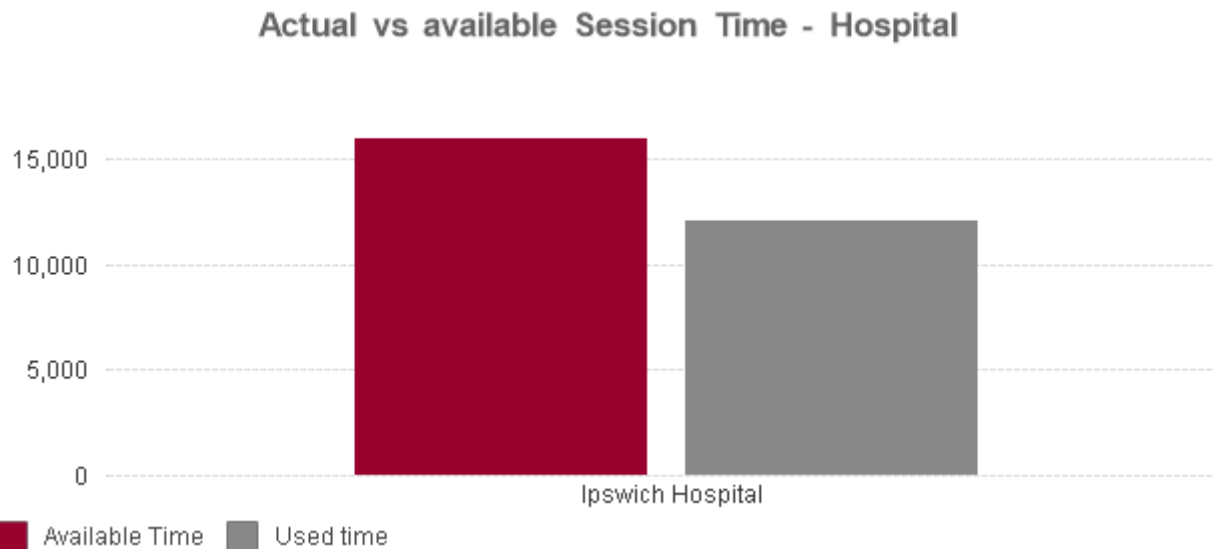
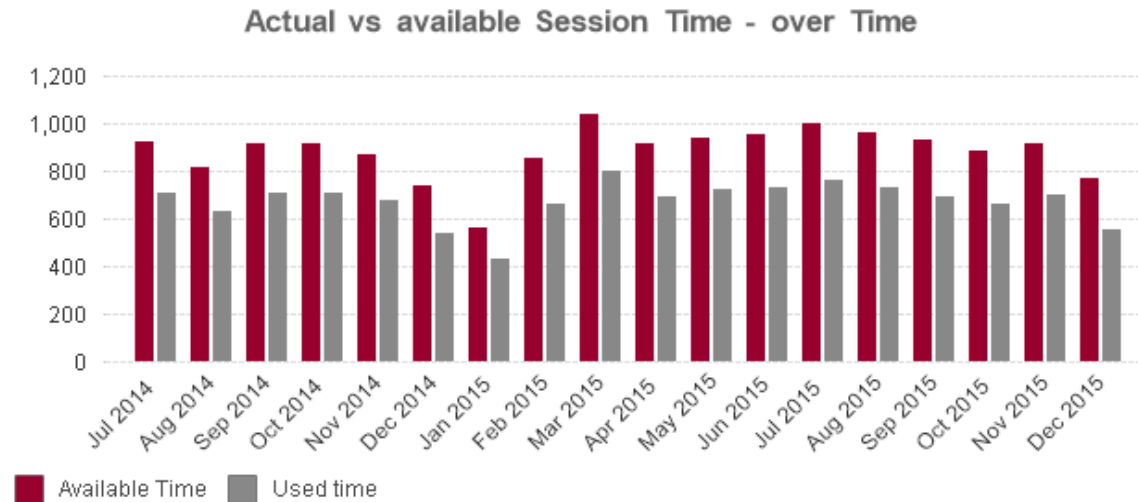

Theatre utilisation

Displays the percentage of time used in an elective session against the available hours. It measures from wheeling the patient into the OR to wheeling them out; it discounts early starts or overruns. The red bars include changeover time; the grey bars exclude changeover time.

Theatre Utilisation % (against Available Session Time) - over Time

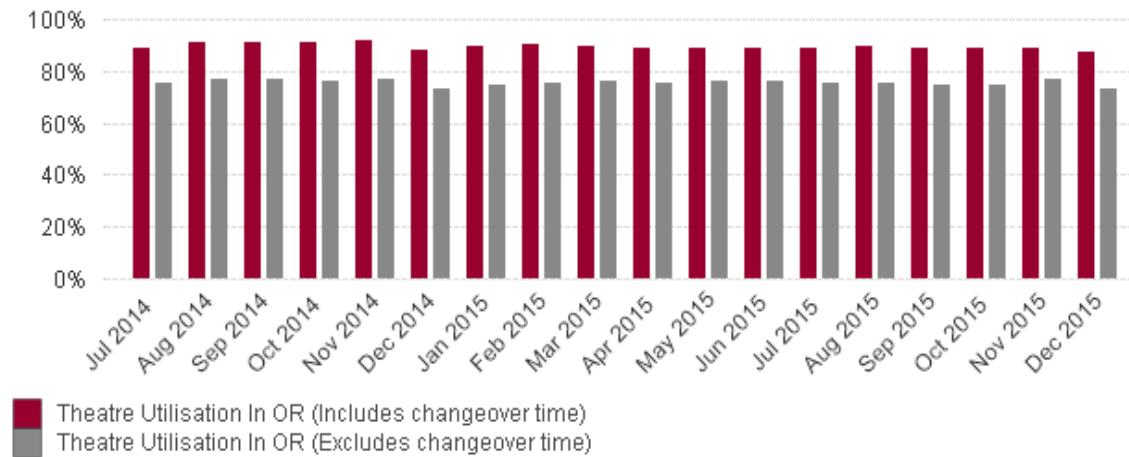

Theatre Utilisation % (against Available Session Time) - Hospital

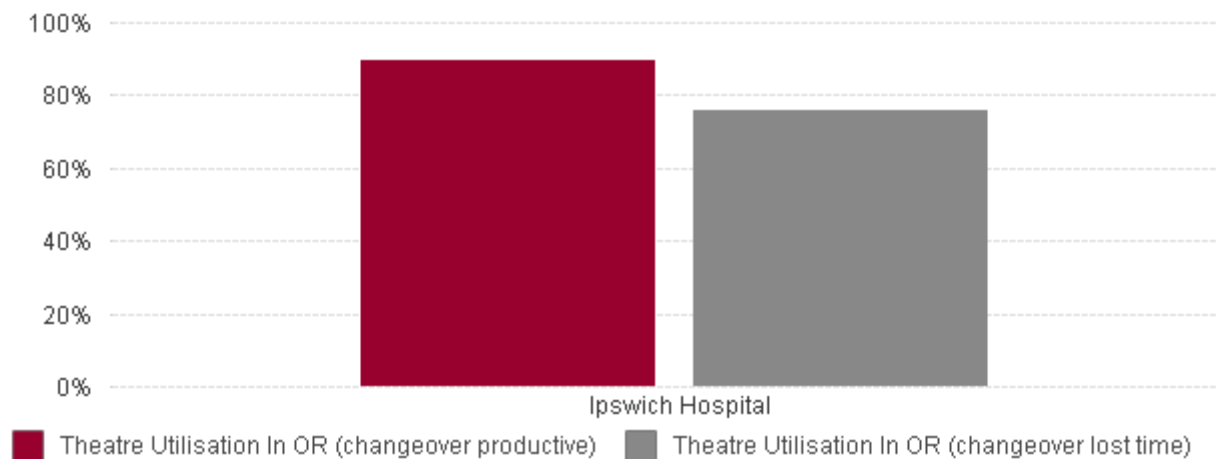

Average changeover time

Displays the average changeover time between elective surgeries.

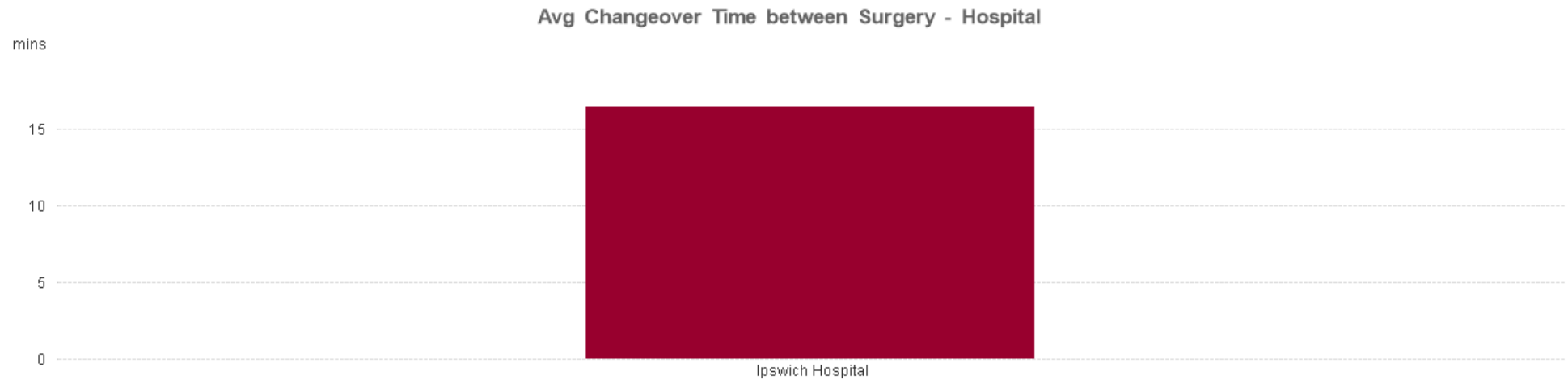
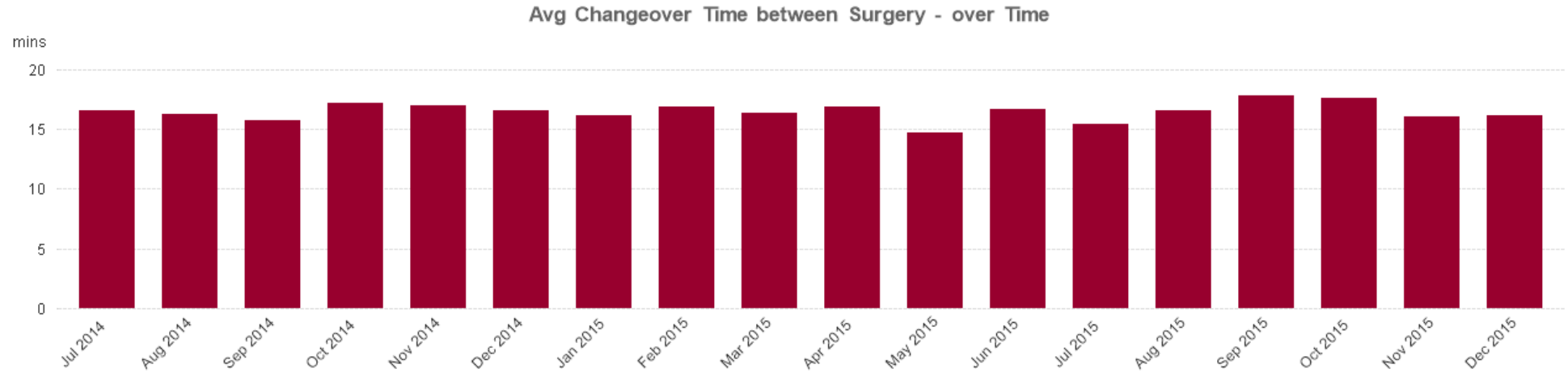

Starting on time

Wheeling patients into the operating theatre

Displays the percentage of first cases wheeled into theatre by the scheduled start time for the first session (grey bar), second session (green bar) and all sessions (red bar) over time and by hospital.

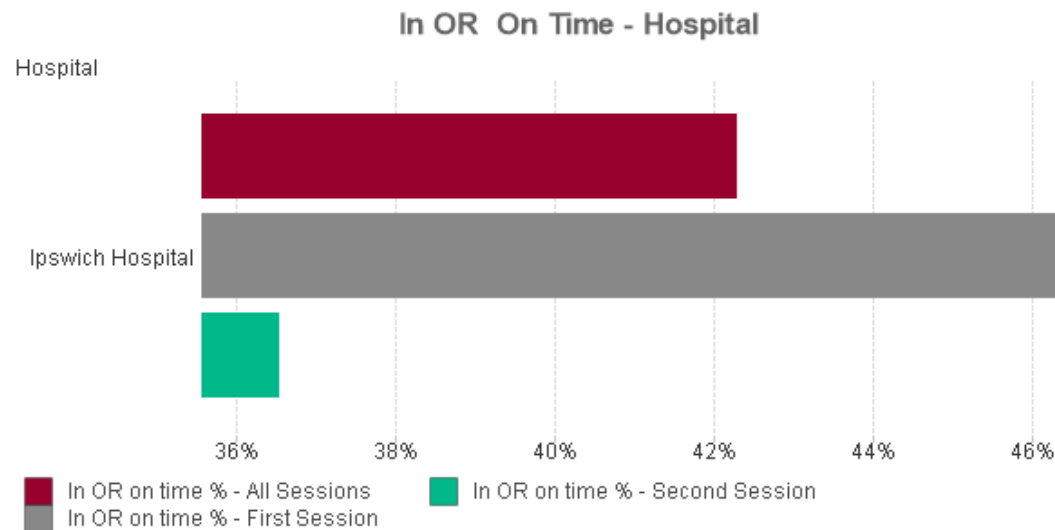
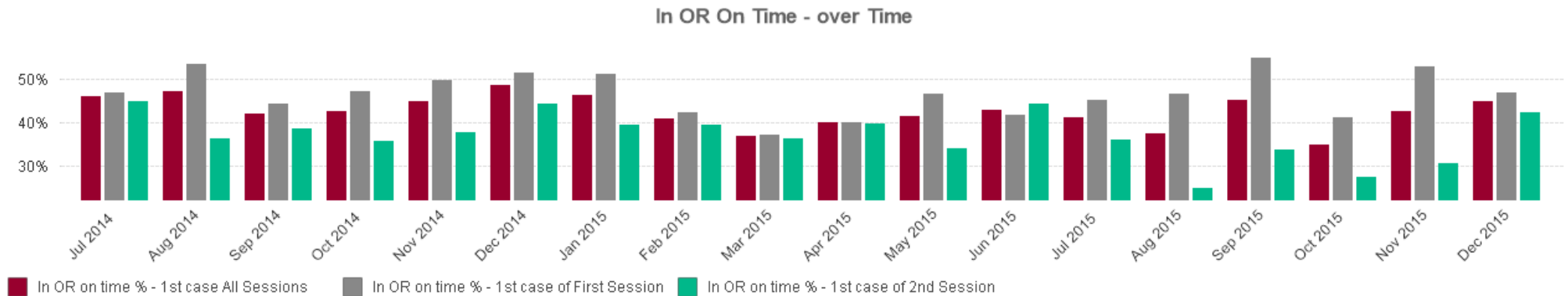

Commencing the first procedure

Displays the percentage of procedures in all sessions (red bar) and in the first session (grey bar) that commenced within 30 minutes of the scheduled start time over time and by hospital.

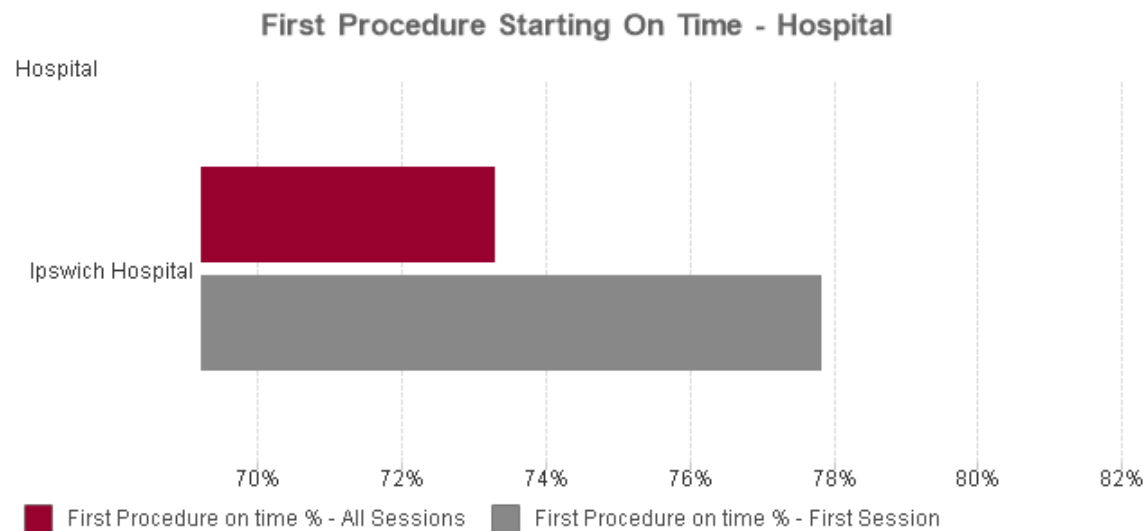
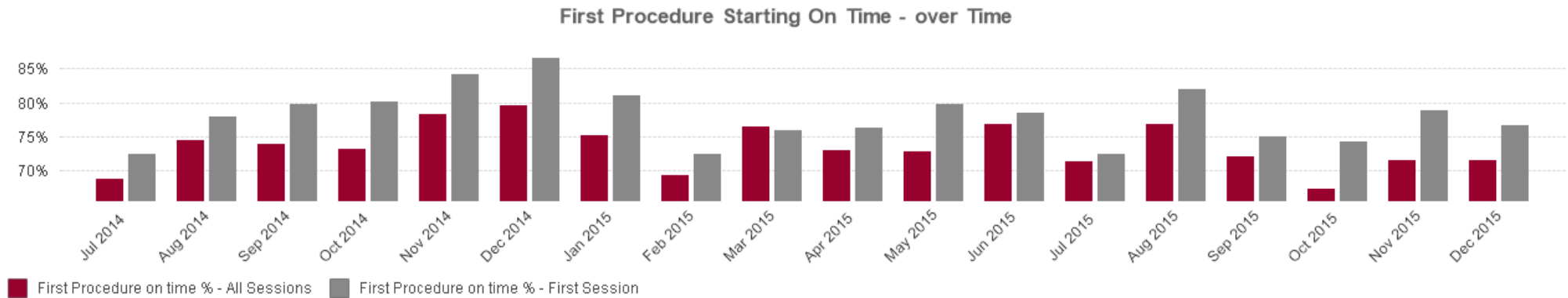

Delay reasons

Displays the top eight reported reasons that the first surgery of any session was delayed by 10 minutes or more.

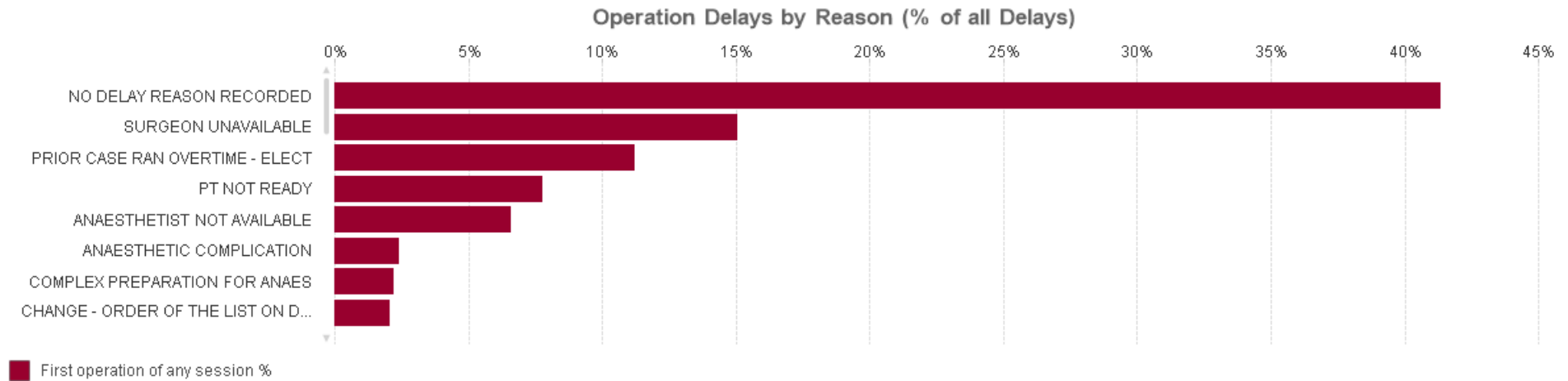

Session overruns

Displays the percentage of:

- sessions with an overrun of 60 minutes or more (red bar)
- sessions with a 30 minute delay or more contributing to overruns of 60 minutes or more (grey bar)
- overruns of 60 minutes or more that had emergency operations in the session (green bar).

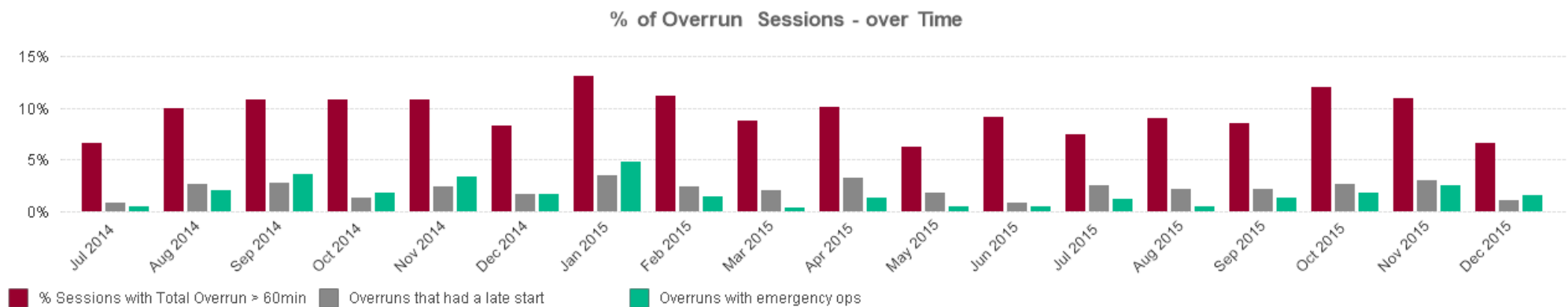

Session underruns

Displays the percentage of:

- sessions with an underrun of 60 minutes or more (red bar)
- sessions with an underrun of 60 minutes or more that had a booking cancellation within 24 hours of surgery (grey bar)
- sessions with an underrun of 60 minutes or more that had a booking cancellation on the day of surgery (green bar).

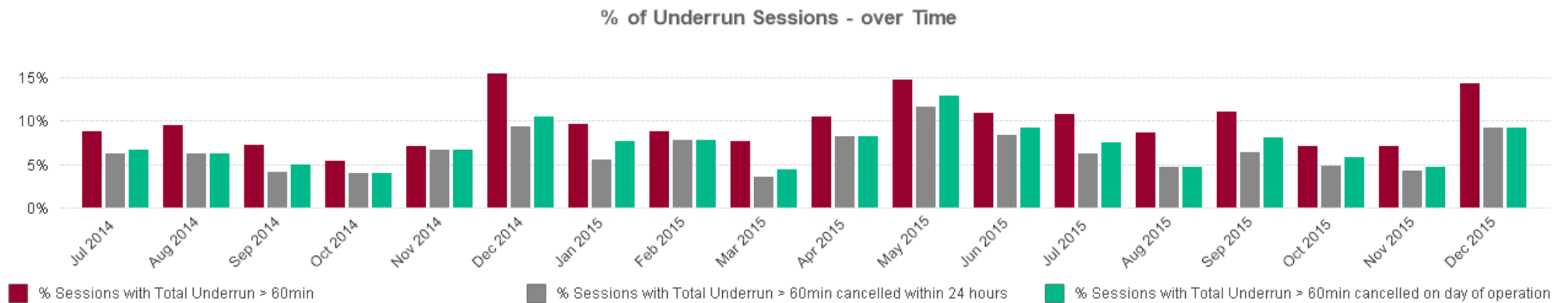

Overruns and underruns

Displays the percentage of sessions with an overrun or underrun of 60 minutes or more by hospital.

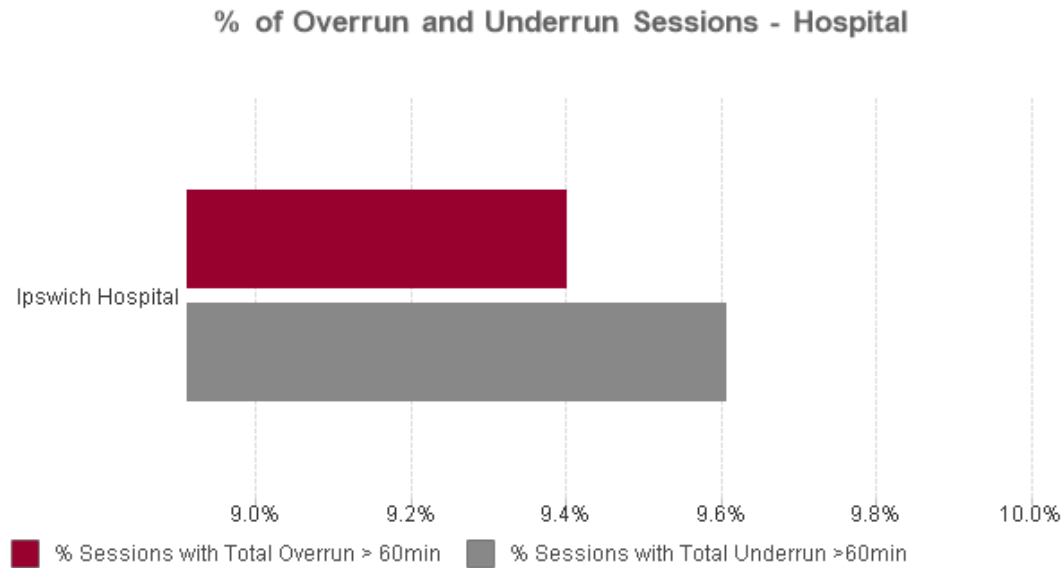

Cancellations

Displays the percentage of surgeries cancelled (red bar), within 48 hours (grey bar), within 24 hours of surgery (green bar) and on the day of surgery (blue bar).

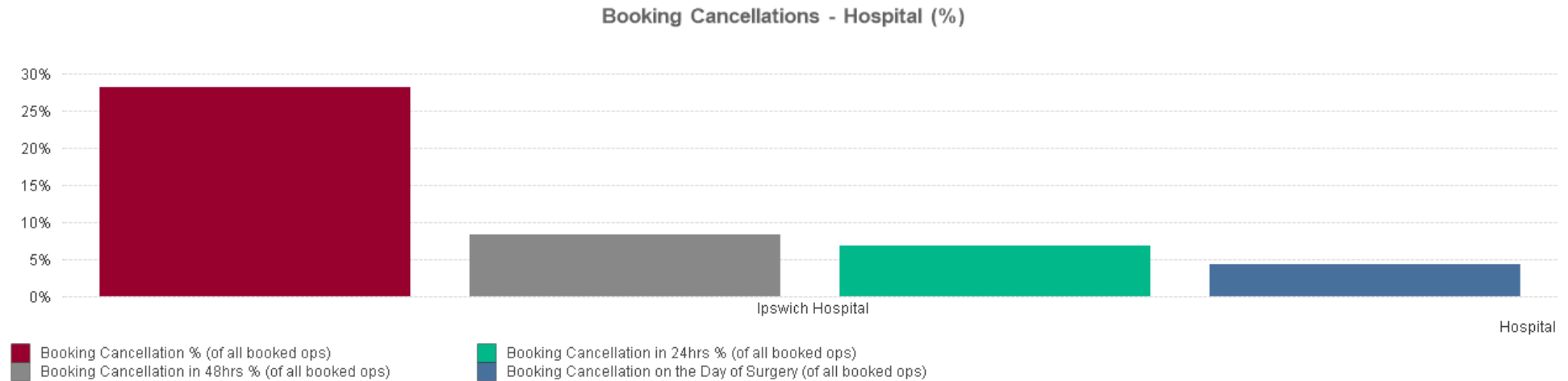

Displays the top 12 reported patient (grey bar) and hospital (red bar) related reasons for cancellations on the day of surgery.

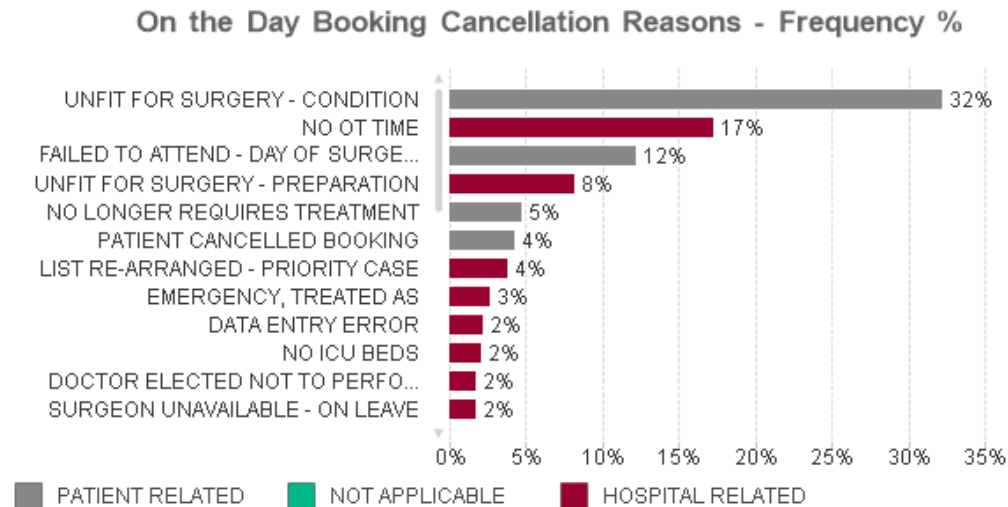

Hospital initiated cancellations in sessions with delays

Displays the percentage of sessions with a 30 minutes or more delayed start that have contributed to a hospital initiated cancellation on the day of surgery compared to sessions without a 30 minute delay.

Hospital Related Bookings Cancelled on the Day (Proportion of Bookings Cancelled within Delay Margin) - over Time

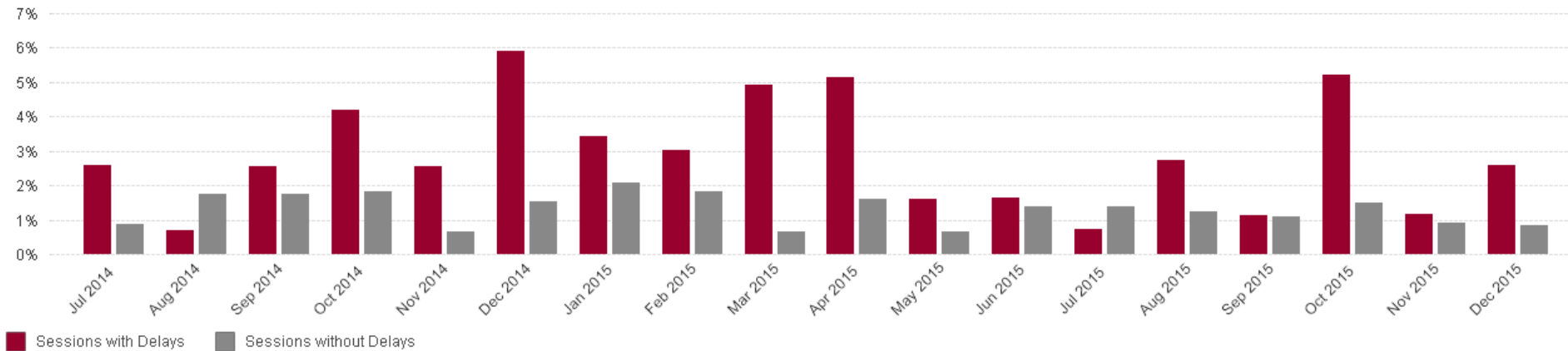

Patient initiated cancellations in sessions with delays

Displays the percentage of sessions with a 30 minutes or more delayed start that has contributed to a patient initiated cancellation on the day of surgery compared to sessions without a 30 minute delay.

Patient Related Bookings Cancelled on the Day (Proportion of Bookings Cancelled within Delay Margin) - over Time

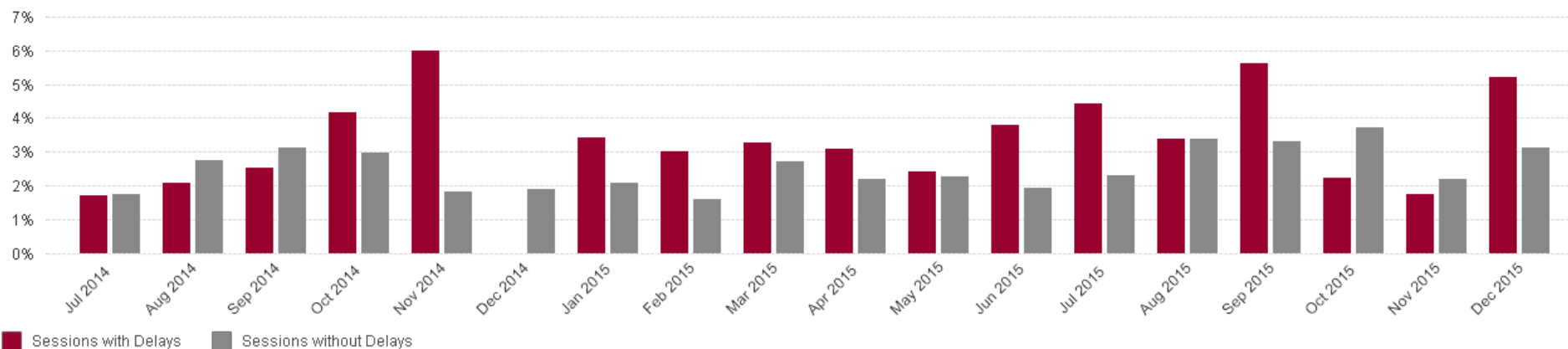

Patient and hospital initiated cancellations in sessions with delays

Displays by hospital, the percentage of sessions with a delay of 30 minutes or more that have contributed to a cancellation on the day of surgery compared to sessions without a 30 minute delay.

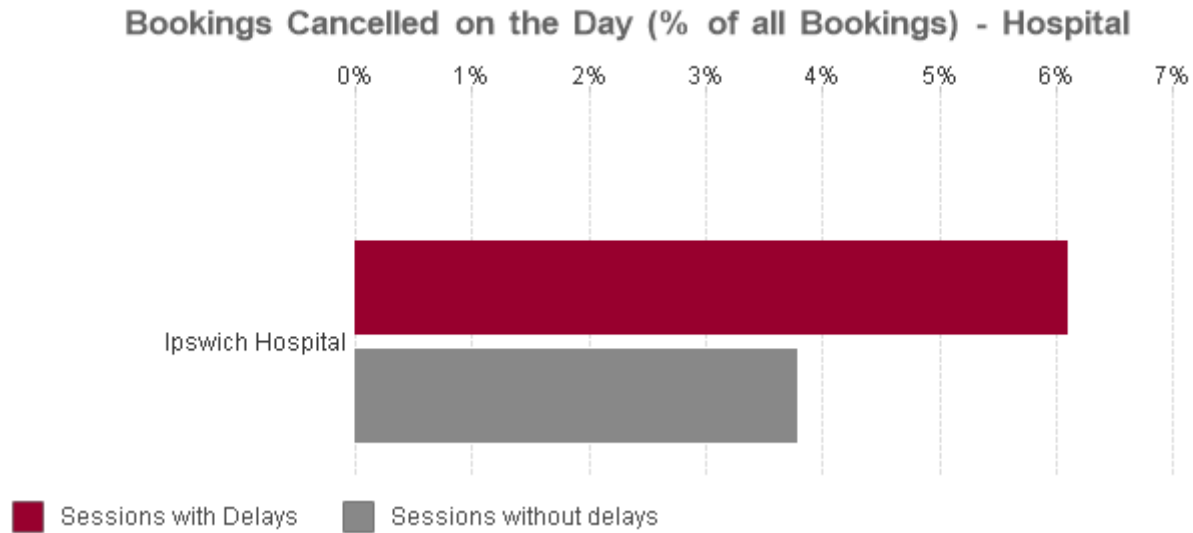

16. Wide Bay Hospital and Health Service

Theatre performance statistics

Volume 2 of Report 15 of 2015–16 is to be read in conjunction with Volume 1 and should not be used and interpreted in isolation. The following graphs and charts represent a variety of performance metrics and trend data we used to assess theatre performance. Care should be taken in comparing Hospital and Health Services and hospitals. Refer to Appendix E in Volume 1 for hospital peer groups.

Unless otherwise stated, all charts and graphs:

- cover July 2014 to December 2015
- are for elective sessions only
- include all hospitals within the Wide Bay Hospital and Health Service.

Session utilisation

Displays the number of sessions made available for bookings compared to the number of utilised sessions (at least one operation) over time and by hospital.

Available Sessions vs Utilised Sessions - over Time

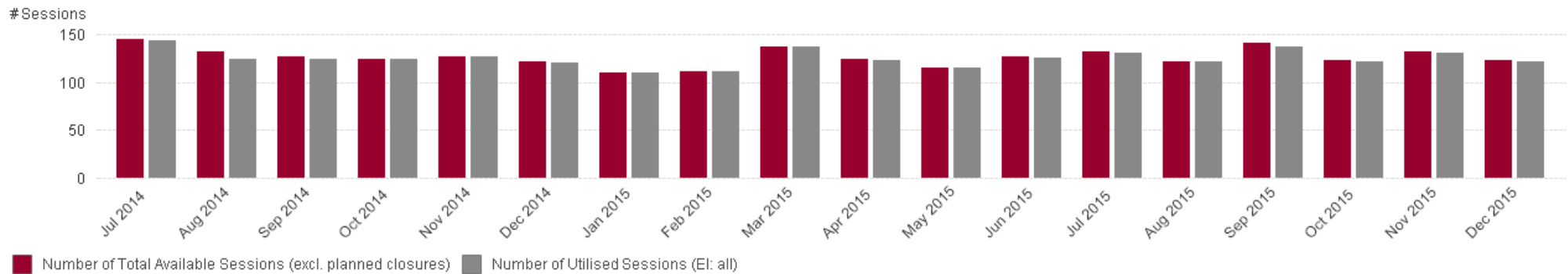

Available Sessions vs Utilised Sessions - Hospital

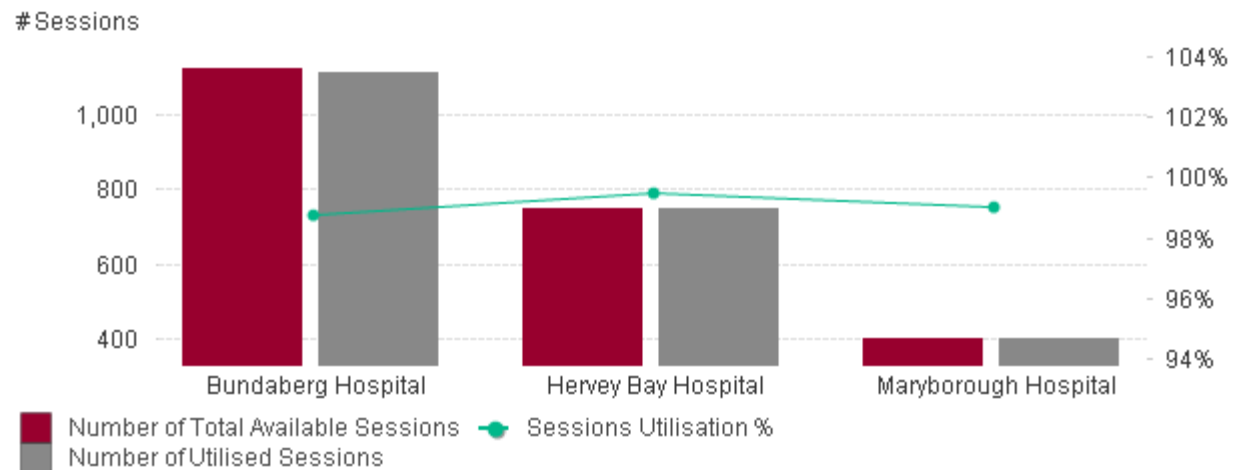

Actual versus available session time

Displays the utilised session hours (wheeling the patient into the operating room (OR) to wheeling them out, less changeover time) against available session hours.

Actual vs available Session Time - over Time

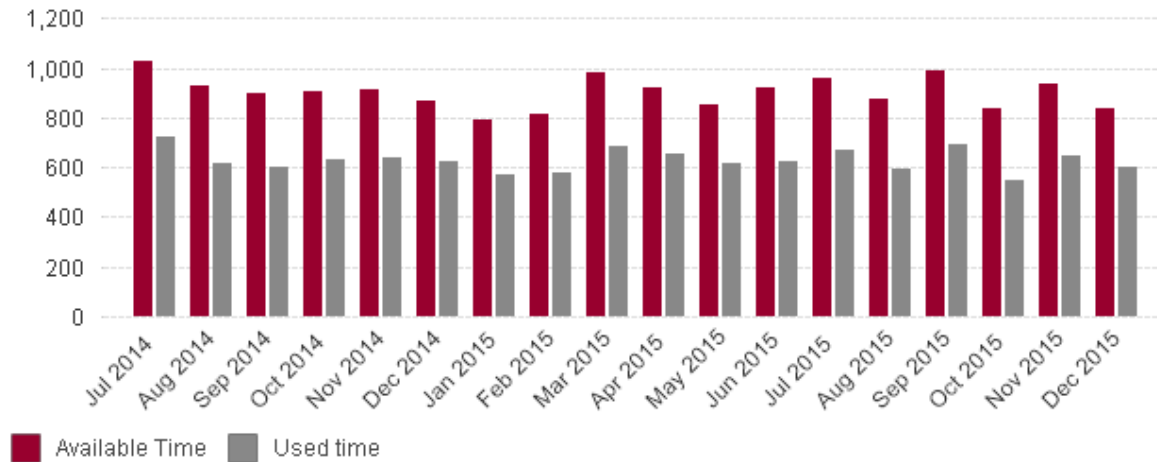

Actual vs available Session Time - Hospital

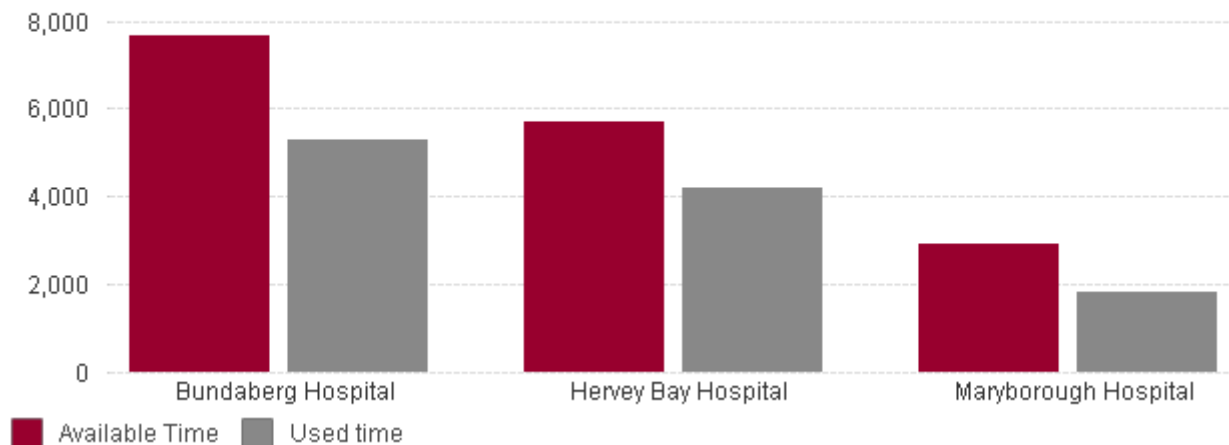

Theatre utilisation

Displays the percentage of time used in an elective session against the available hours. It measures from wheeling the patient into the OR to wheeling them out; it discounts early starts or overruns. The red bars include changeover time; the grey bars exclude changeover time.

Theatre Utilisation % (against Available Session Time) - over Time

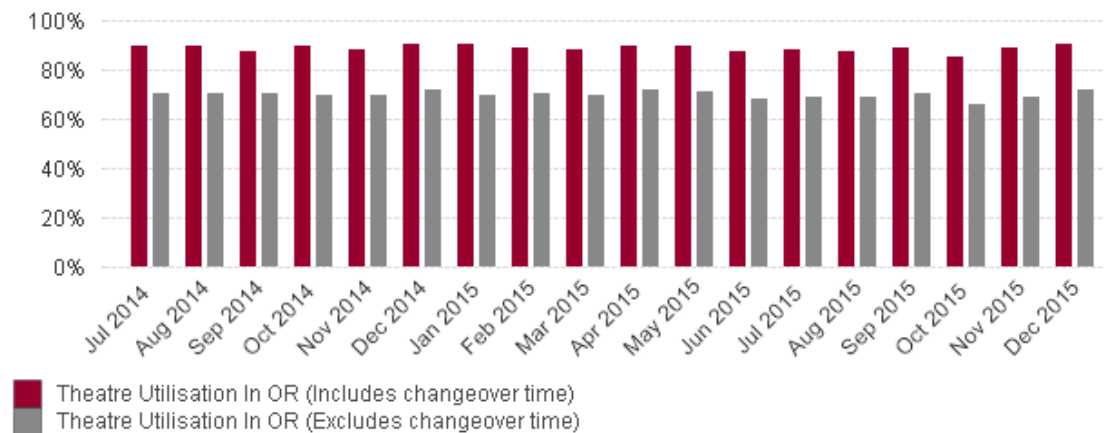

Theatre Utilisation % (against Available Session Time) - Hospital

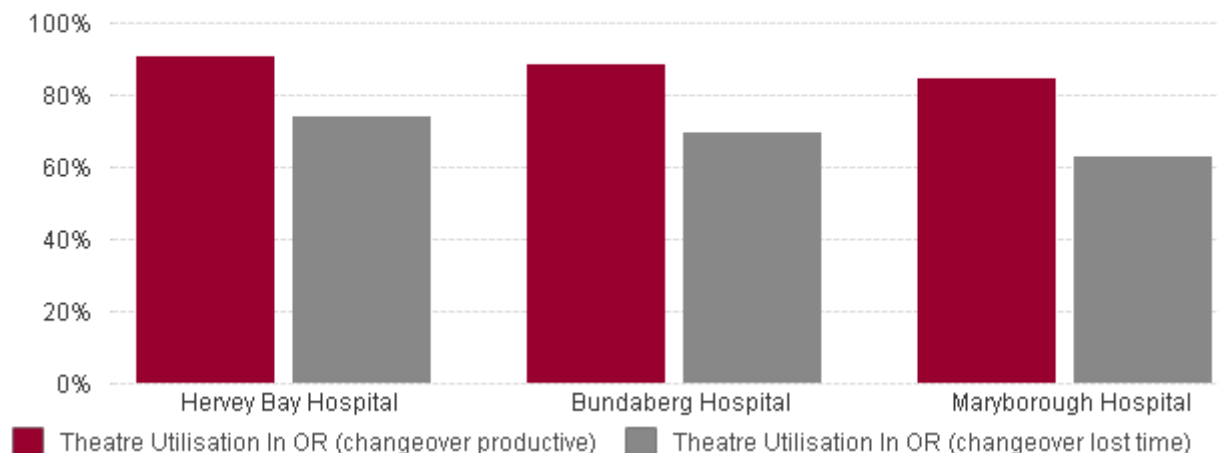

Average changeover time

Displays the average changeover time between elective surgeries, measured from wheeling a patient out to wheeling the next patient in. It excludes any time the patient remains in the operating room waiting for an orderly to take them to recovery or waiting for a recovery bed to become available.

Avg Changeover Time between Surgery - over Time

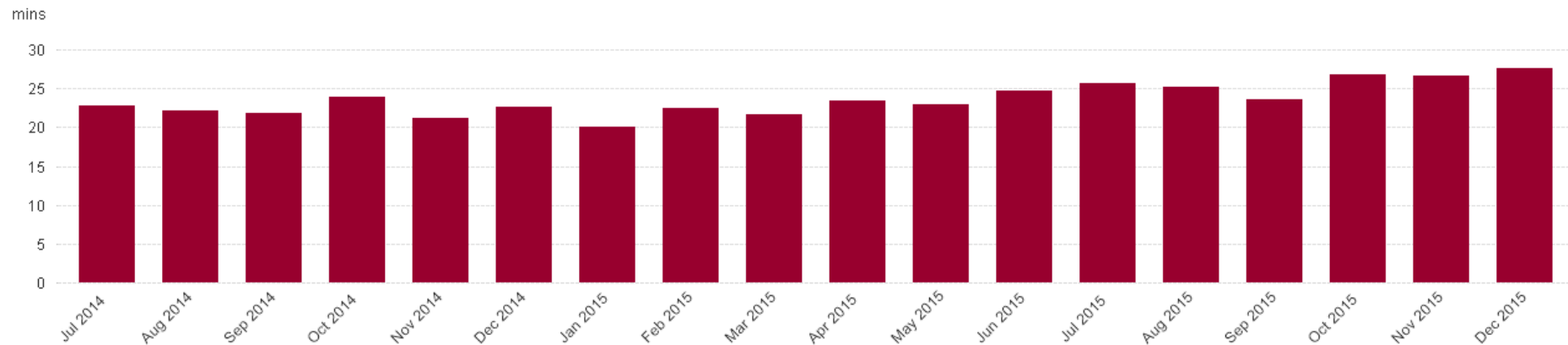

Avg Changeover Time between Surgery - Hospital

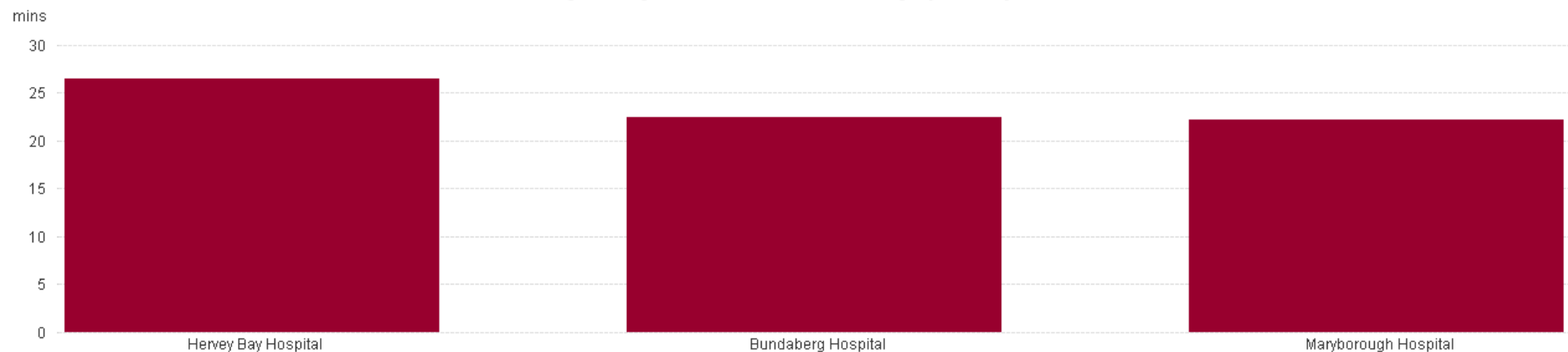

Starting on time

Wheeling patients into the operating theatre

Displays the percentage of first cases wheeled into theatre by the scheduled start time for the first session (grey bar), second session (green bar) and all sessions (red bar) over time and by hospital.

In OR On Time - over Time

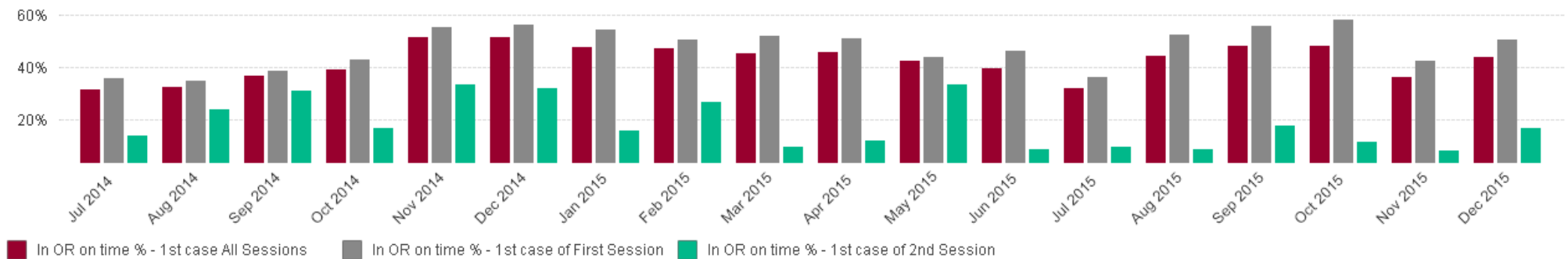

In OR On Time - Hospital

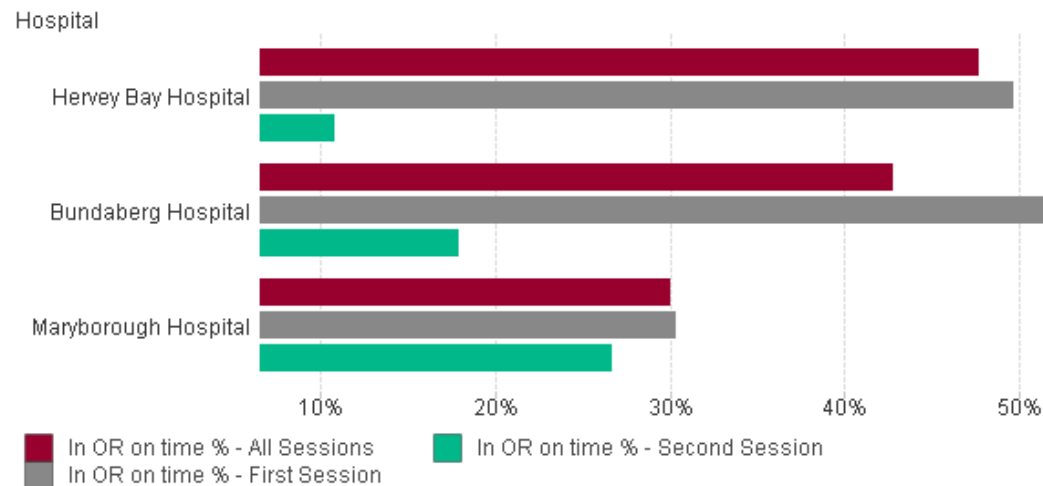

Commencing the first procedure

Displays the percentage of procedures in all sessions (red bar) and in the first session (grey bar) that commenced within 30 minutes of the scheduled start time over time and by hospital.

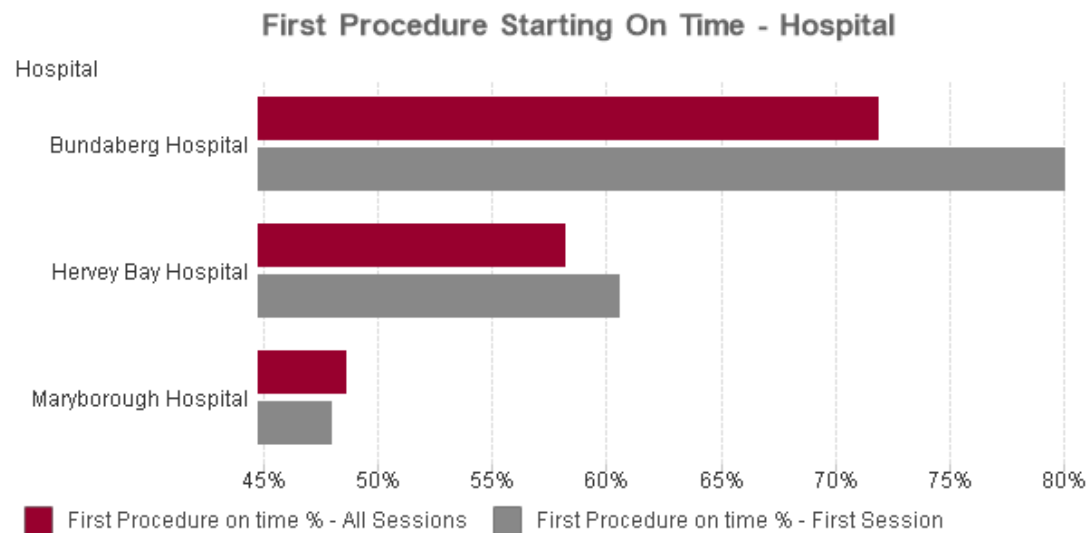
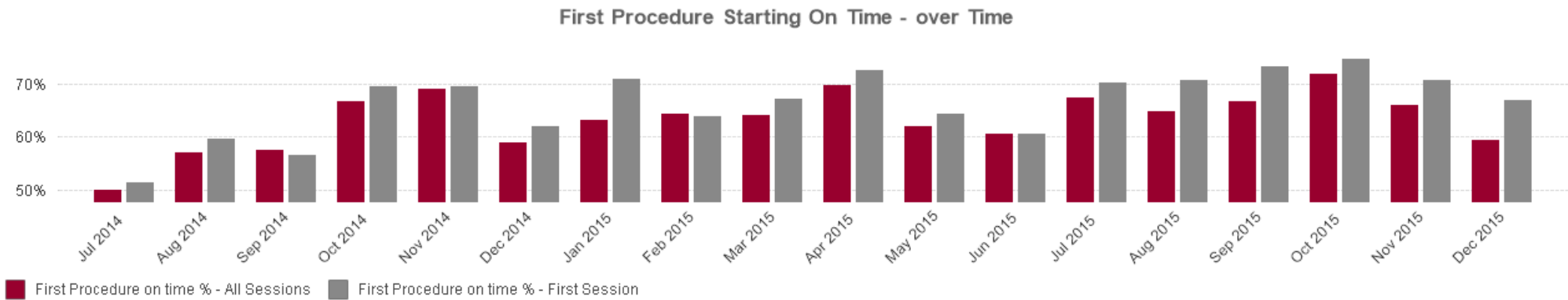

Delay reasons

Displays the top eight reported reasons that the first surgery of any session was delayed by 10 minutes or more.

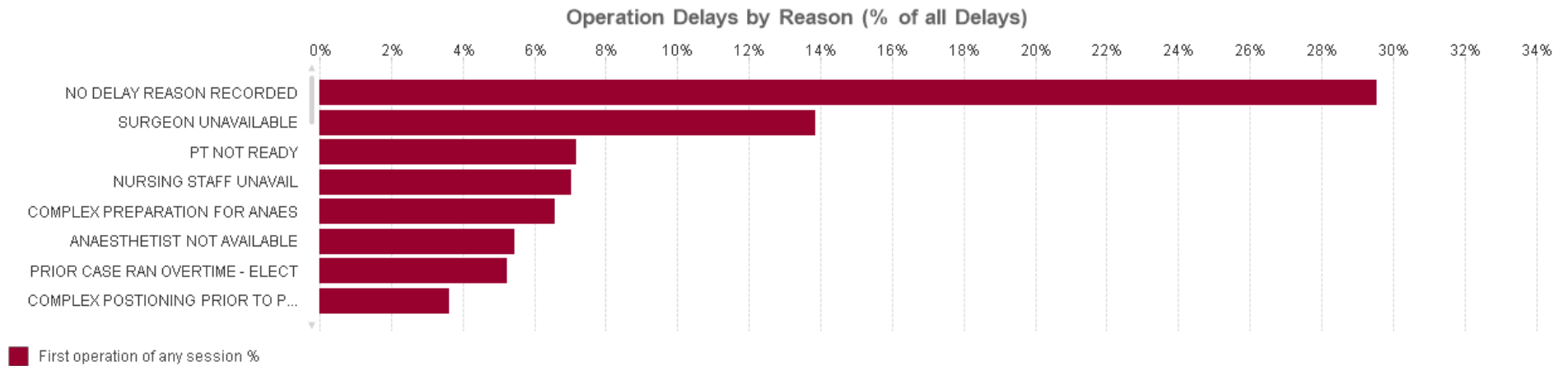

Session overruns

Displays the percentage of:

- sessions with an overrun of 60 minutes or more (red bar)
- sessions with a 30 minute delay or more contributing to overruns of 60 minutes or more (grey bar)
- overruns of 60 minutes or more that had emergency operations in the session (green bar).

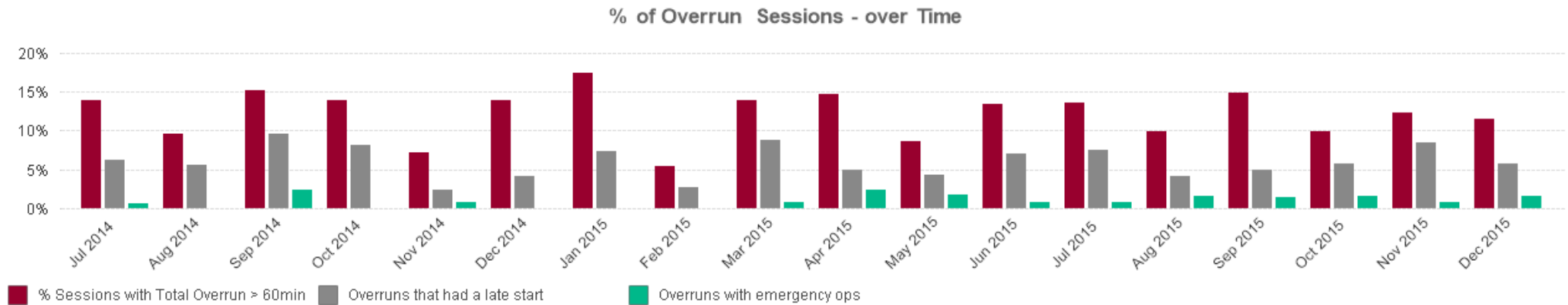

Session underruns

Displays the percentage of:

- sessions with an underrun of 60 minutes or more (red bar)
- sessions with an underrun of 60 minutes or more that had a booking cancellation within 24 hours of surgery (grey bar)
- sessions with an underrun of 60 minutes or more that had a booking cancellation on the day of surgery (green bar).

% of Underrun Sessions - over Time

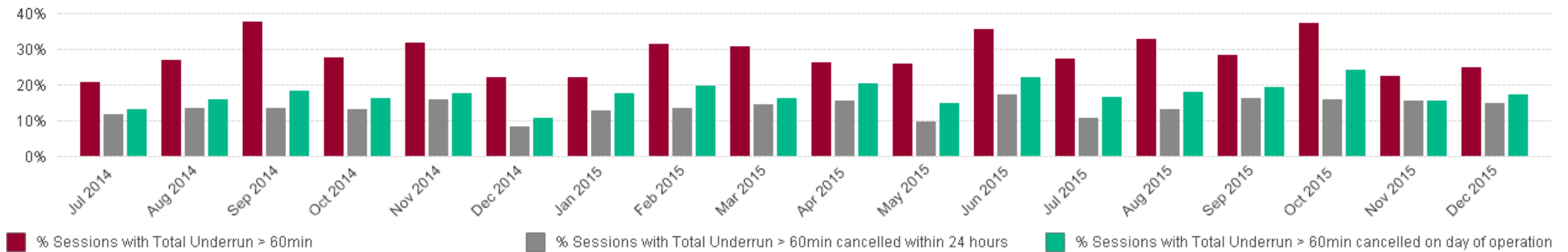

Overruns and underruns

Displays the percentage of sessions with an overrun or underrun of 60 minutes or more by hospital.

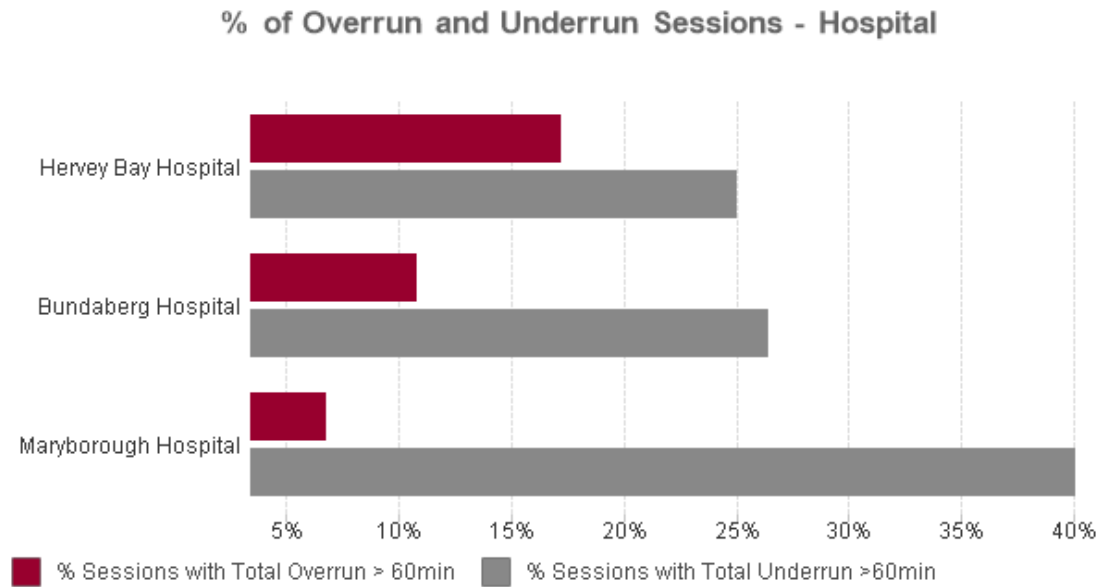

Cancellations

Displays the percentage of surgeries cancelled (red bar), within 48 hours (grey bar), within 24 hours of surgery (green bar) and on the day of surgery (blue bar).

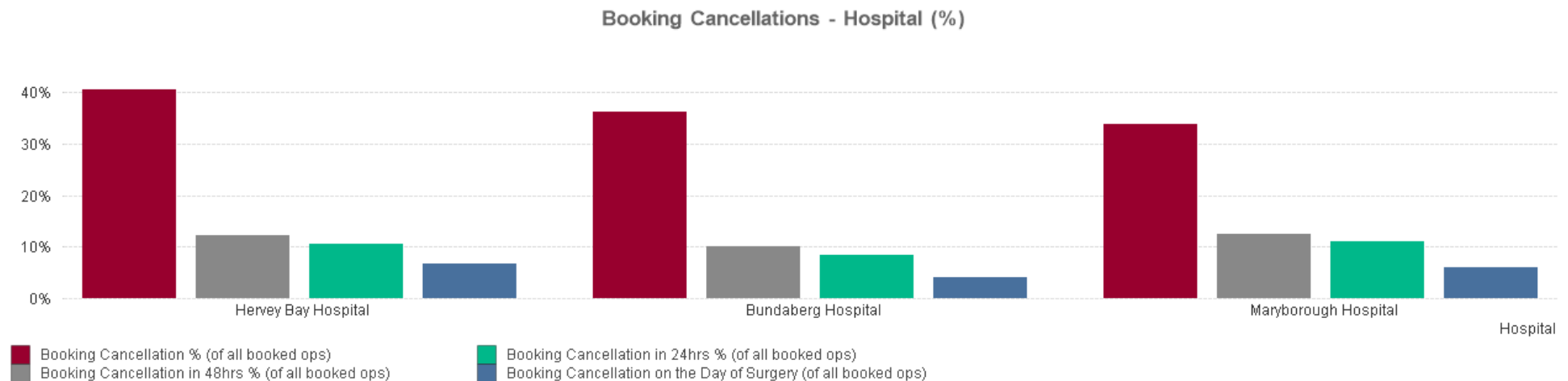

Displays the top 12 reported patient (grey bar) and hospital (red bar) related reasons for cancellations on the day of surgery.

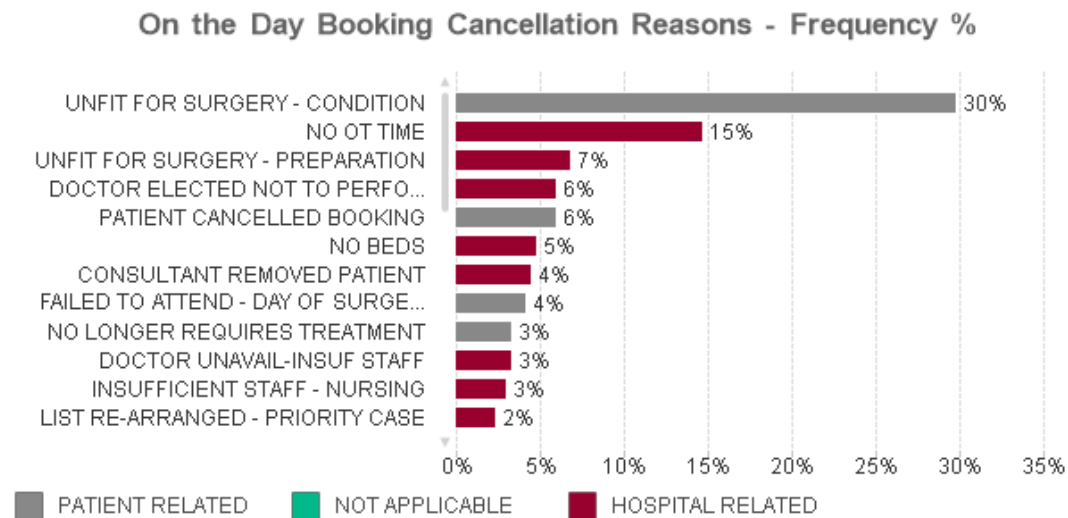

Hospital initiated cancellations in sessions with delays

Displays the percentage of sessions with a 30 minutes or more delayed start that have contributed to a hospital initiated cancellation on the day of surgery compared to sessions without a 30 minute delay.

Hospital Related Bookings Cancelled on the Day (Proportion of Bookings Cancelled within Delay Margin) - over Time

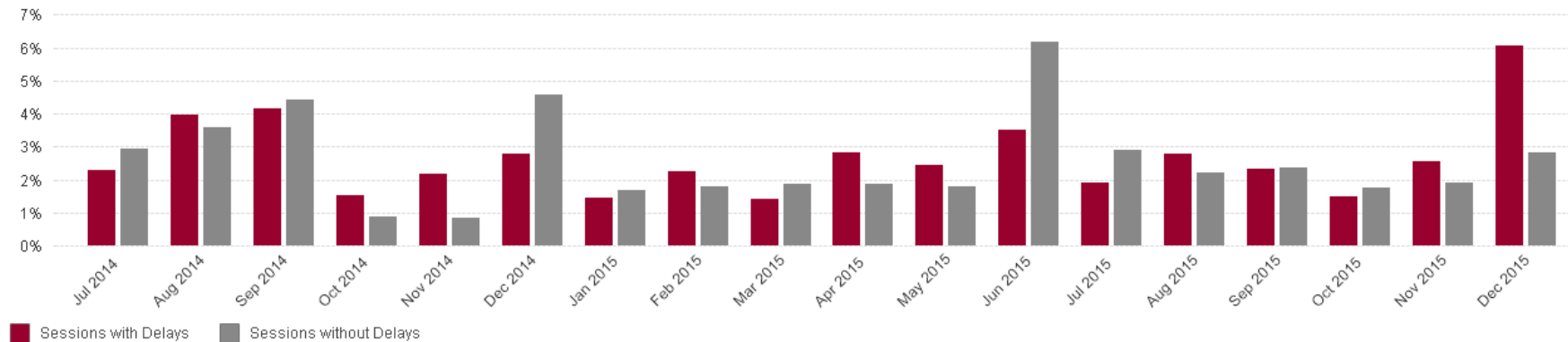

Patient initiated cancellations in sessions with delays

Displays the percentage of sessions with a 30 minutes or more delayed start that have contributed to a patient initiated cancellation on the day of surgery compared to sessions without a 30 minute delay.

Patient Related Bookings Cancelled on the Day (Proportion of Bookings Cancelled within Delay Margin) - over Time

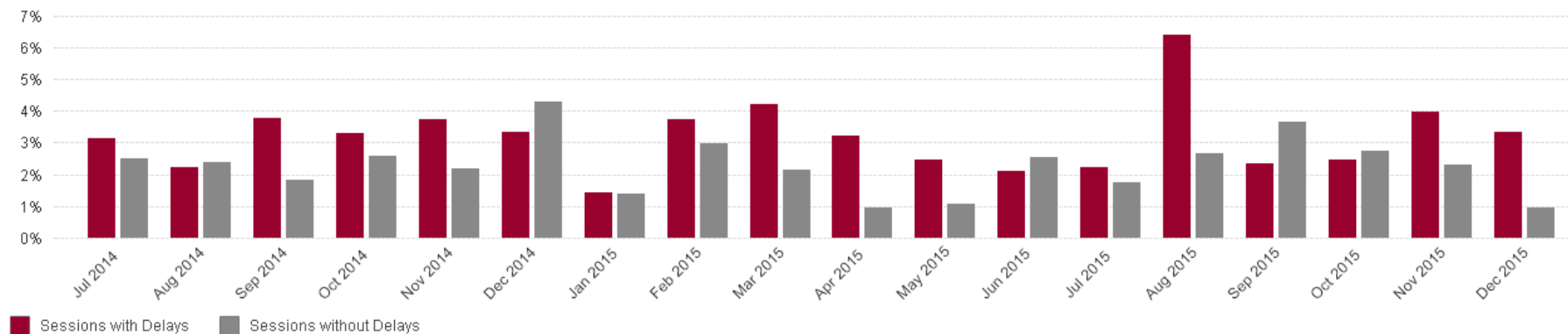

Patient and hospital initiated cancellations in sessions with delays

Displays by hospital, the percentage of sessions with a delay of 30 minutes or more that have contributed to a cancellation on the day of surgery compared to sessions without a 30 minute delay.

